GUERNSEY

BREEDERS' JOURNAL

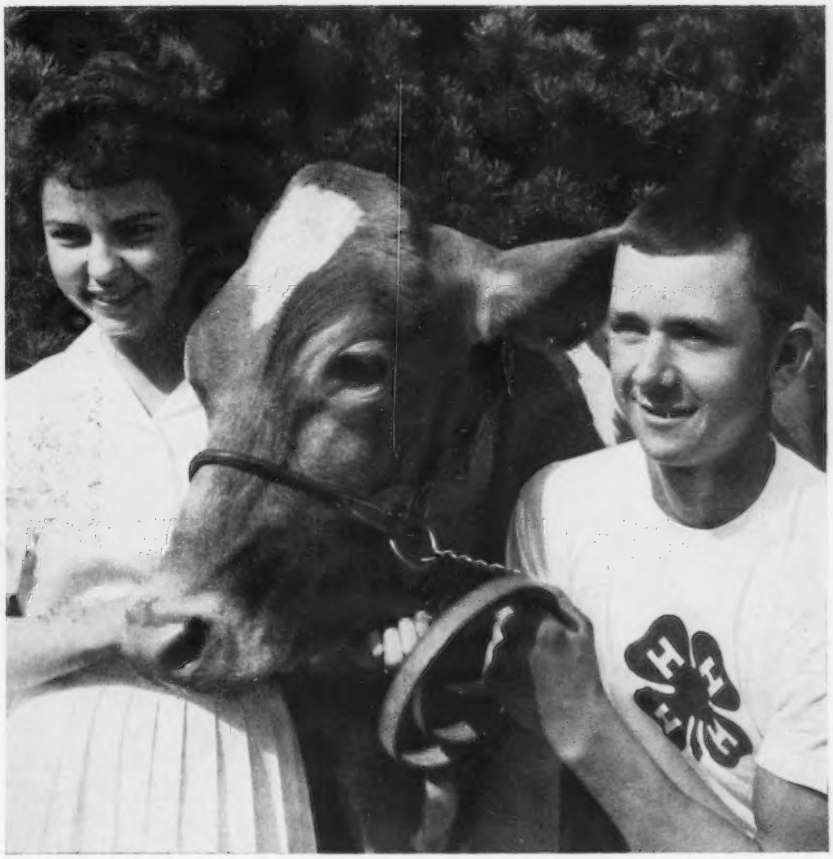

March 23

1961

GOLDEN GUERNSEY MILK PRODUCER

DEVOTED TO THE PROMOTION OF THE BREED

WE PROUDLY PRESENT - -

Two All-Americans rich in Maxim breeding.
Both figure heavily in our breeding program.

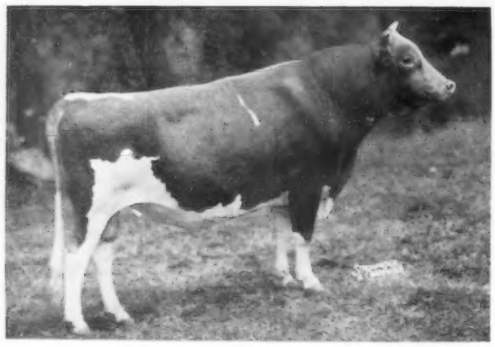

QUAIL ROOST KATER TOILER

1st Sr. Calf, Jr. & Gr. Ch., D.C.E., N.C. and S.C., 1958. 1st Sr. Yrl., Jr. & Gr. Ch., D.C.E., N.C. and S.C., 1959. 1st 2-Year-Old, Sr. & Gr. Ch., A.R.E., N.G.S., 1960. All-American 2-Year-Old Bull, 1960.

Sire: **Quail Roost Proud Kater**
Langwater Traveler—Maxim Breeding.

Dam: **Quail Roost NoMax Tilda**
13853—663—5yrs—365—3x
2nd Aged Cow & Res. Ch., N.C., 1955. 2 Daughters in herd.

Toiler is owned jointly with Bayville Farms, Inc., Norfolk, Va. and is in heavy service in both herds. He carries 6 crosses to High Point Prince Maxim, 6 to Langwater Foremost and 7 to Langwater Traveler. In addition he also traces twice to Bournedale Martha, Gr. Ch., N.D.S., 1937, and once to Quail Roost Queen Celeste, Res. Gr. Ch., N.D.S., 1940. There are good udders and production behind him. We have great hopes for him.

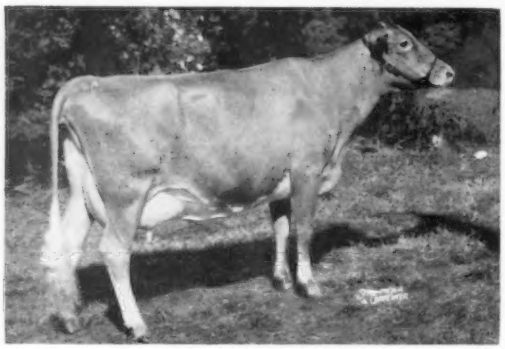

UDDERLY CHARMING

BAYVILLE ROYAL LAVINIA, E-94.0

10600—521—Sr2—DHIR—305—2x
1st 2-Year-Old, Sr. & Gr. Ch., A.R.E. and N.C., 1959. 1st 2-Year-Old, Res. Ch., D.C.E. and S.C., 1959. 1st Best Udder, A.R.E., N.C., D.C.E. and S.C., 1959. 1st 3-Year-Old, Sr. & Gr. Ch., 1st Best Udder, A.R.E., N.G.S., 1960. All-American 3-Year-Old Cow, 1960.

Sire: **Bayville Royal Leslie,** a son of Quail Roost Raymost, full brother to Quail Roost Noble Primrose, Gr. Ch., D.C.C., 1946. Gr. Ch. and 1st Best Udder, N.G.S., 1947.

Dam: **Bayville Margaret Lavinia,** a daughter of Bournedale General Mars, 4 times to Maxim of Linda Vista.

Lavinia traces 11 times to High Point Prince Maxim in 7 generations. In addition, she carries much more blood of Maxim of Linda Vista (sire of High Point Prince Maxim) through Bournedale General Mars and Bournedale Martha. Lavinia's son, Bayville Jolly Leader, by Bayville General Jolly, owned jointly with Bayville Farms, Inc., Norfolk, Va., is in service in both herds. He is truly a Maxim-bred bull with an outcross to Fairlawn H. Eastern King.

QUAIL ROOST FARMS

FEDERAL ACCREDITED

GEO. WATTS HILL
OWNER

Rougemont, N. C.

North Carolina Bang's Free Certificate 11

GEO. T. SHELLENBERGER, Manager
MIKE J. MCCARTHY, Herdsman

WE WERE CLASSIFIED ON FEBRUARY 11th

as a result our herd now consists of:

12 EXCELLENTS
43 VERY GOODS
26 DESIRABLES
AVERAGE SCORE 86.0

Excellent - 94.5 . . .

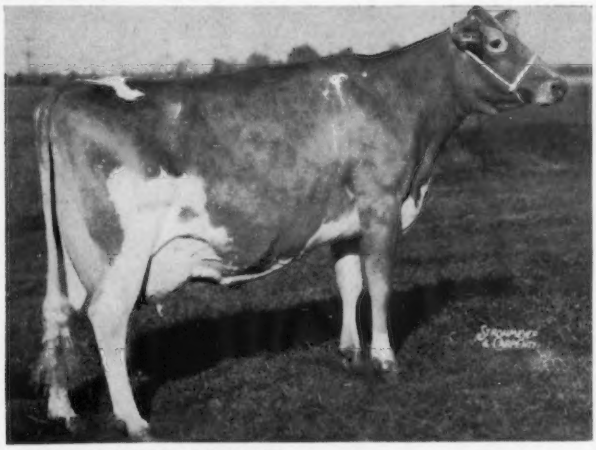

SENECASIDE MERYL Excellent 6 times, 11645—565—Sr3—HIR—305—2x; 13043—647—5yrs—285—2x; 14015—701—(6—7)—305—2x; 13428—716—(7—8)—305—2x. All-American '57, '58, '59, '60; 1st Aged, 1st Best Uddered, Sr. & Gr. Champ., Internat'l '57, '60; 1st Aged, Sr. & Gr. Champ., Nat'l '57, '58; 1st Aged, 1st Best Uddered, Sr. & Gr. Champ., Nat'l '59.

It was particularly pleasing to us that Seneca-side Meryl, 4 times All-American Aged Cow, scored 94.5.

We have 8 daughters of her sire — 2 Excellent, 6 Very Good.

Meryl's 2 daughters in milk — one a 2-year-old and one a 3-year-old — were both classified Very Good. Her son, 1st at the International and 2nd at the National, has just been made Honorable Mention All-American.

Both Meryl's sire and her son are in heavy service in our herd.

WOODACRES *Royal Guernseys*

BOX 669, PRINCETON, N. J.

FEDERAL ACCREDITED HERD NO. 526851

•

N. J. ABORTION-FREE HERD NO. 424

ATHERTON W. HOBLER, Owner — M. B. SOWERBY, Manager, FRED OST, Herdsman

Tel. Hopewell, N. J. 6-0361

GOLDEN HARVEST *Farm*

1936-1961

A Son of Rose King, Out of A Very Good Invincible Daughter, Is Doing A Good Job For Us

GOLDEN HARVEST KING'S HORNET — Born November 13, 1953

Himself

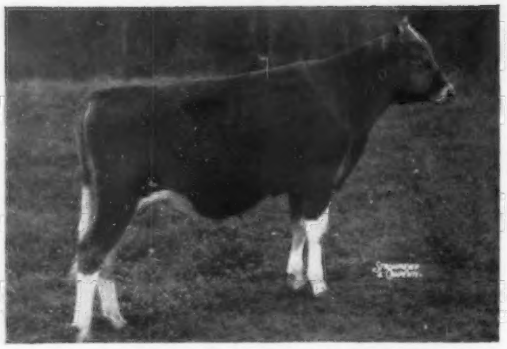

(Photo taken as a calf)

GOLDEN HARVEST KING'S HORNET
His first 7 daughters average 10648 lbs. milk, 572 lbs. fat, M.E.—305—2x.

His Dam

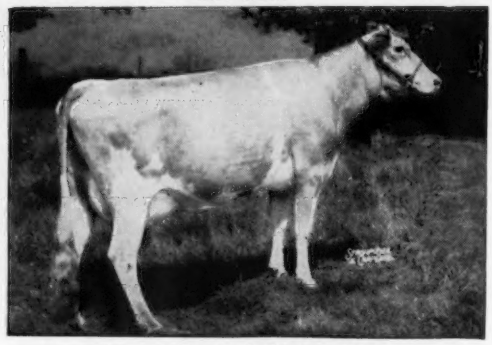

Locust Grove I. Berta (VG)
8 records include:
16988—*852—8yrs—HIR—305—2x
20556—1123—6yrs—365C—3x
17699—955—5yrs—365C—3x

HORNET'S FIRST 7 DAUGHTERS TO FINISH TEST

	Milk	Fat	Age
Golden Harvest H. Rosalie	10852	611	Sr2—HIR—305—2x
Golden Harvest H. Magnolia	7233	404	Sr2—HIR—305—2x
Golden Harvest H. Hattie	9818	527	Jr2—HIR—365—2x
Golden Harvest H. Susan	9000	446	Jr2—HIR—305—2x
Golden Harvest H. Helena	9510	496	Sr2—HIR—305—2x
Golden Harvest H. Nellice	9630	534	Sr2—HIR—305—2x
Golden Harvest H. Norma	8580	460	Jr2—HIR—305—2x

Two Paternal Brothers To Hornet . . . One Is A GOLD STAR SIRE — The Other A Reserve All-American.

GOLDEN HARVEST KING COLE
★ GOLD STAR SIRE ★
22 daus., 31 rec. av. 12198 lbs. milk, 633 lbs. fat, 20 cl. av. 83.3%.

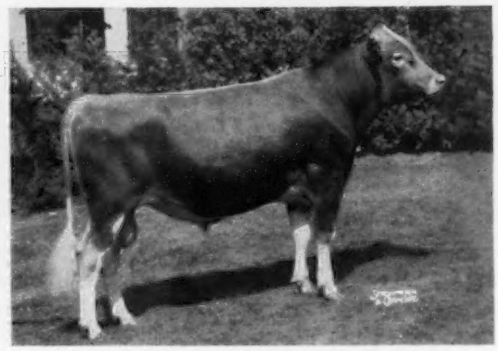

GOLDEN HARVEST KING'S GOURMET
Res. All-American Bull Calf, 1958. Sold for $3,000 in the 1958 Green Meadow Sale. Now owned by Lehigh Valley Cooperative Farmers Dairy Herd Improvement Center, Allentown, Pa.

PLAN TO VISIT OUR HERD AND SEE THE KING'S HORNET DAUGHTERS

A **Rose King** son is consigned to Dick Harwood's **New England Sire Sale, May 2, 1961.** See our advertisement in the April 23 issue.

Telephone: New Milford ELgin 4-5432
Farm 1½ miles east of Bridgewater, Connecticut

F. W. McCANN
Owner

GEO. EMERSON WATTS
Herdsman

OSCAR D. CRABTREE
Manager

Index of Advertisers

A
American Cyanamid Co. — N. Y. 443
B
Badger Breeders Cooperative — Wis. 504
Bayville Farms, Inc. — Va. 415
Beacon Milling Co. — N. Y. 446, 447
Boulder Brook Farm — Ore. 463
Breeders Supply Co. — Iowa 444
Brookberry Farm — N. C. 419
C
Callahan, Robert D. — N. C. 452
Chukluck Farm — Wash. 493
Cla-ore Farm — Ore. 462
Clearview Farm — Ohio 491
Columbia Gorge Guernsey Farm — Ore. 465
Creamery Package Co. — Ill. 444
Curtiss Breeding Service, Inc. — Ill. 456A-456D
D
DeLaval Separator Co. — N. Y. 448
Derry Manor Farms Dispersal — Pa. 421
Dinsmore Dairy Co. — Fla. ....III. Cover
Diversified Farm — Idaho 497
Dunn & Harwood — N. Y. & Mass. 489
E
Edgewood Farm — Mass. 501
Emroy Farm — N. Y. 468
F
Fargo Corporation — Conn. 444
Flavor Corp. of America — Ill. 444
G
Garden State Sale — N. J. 453
Garey Cattle Sales — Pa. 421
Gaylord Guernsey Farm — Okla. 469
Gayoso View Farm — Miss. 456A-456D
Gold Banner Farm — Ohio 490
Golden Greens Farm — Iowa 501
Golden Harvest Farm — Conn. 410
Graysmarsh Farm — Wash. 460
Guernsey Sale, The — N. J. 470, 471
H
Hales & Hunter Co. — Ill. 449
Har-Mur Farm — Ore. 464
Heal Co. — Wis. 450
High Meadows Farm — N. Y. 457
Hob Nob Farm — N. H. 422
Holliknoll Farm — Va. 422
I
Idacrest Farm — Idaho 497
Idaho Guernseys — Idaho 497
Ideal Guernsey Farms — N. J. 412
J
Jande Guernsey Farm — Ohio 491
Jo-Be Farm — Nebr. 472
L
Lavon Farm — Texas 469
Lerson Lawn Farm — N. Y. 456
Lieblund Farm Dispersal — Pa. 502, 503
Linn Valley Guernsey Farm — Ore. 462
Lynworth Farm — N. Y. 456, 468
M
Maplegrand Farm — Mich. 494
McDonald Farms — N. Y. 500
Merryman Co., The — Md. ....470, 471, 498, 499, 502, 503, IV. Cover
Michigan Guernseys — Mich. 494
Missouri G. B. A. — Mo. 494
Missouri State Sale — Mo. 494
Moose Hill Farm Dispersal — Mass. 489
Mulhocaway Guernseys — N. J. 495
Mungle's Dairy — Okla. 452
N
National Agri'l. Supply Co. — Wis. 444
National Band & Tag Co. — Ky. 450
New York Guernseys — N. Y. 452, 456, 457, 468
North Farm — R. I. 454, 455
O
Ohio Guernseys — Ohio 490, 491
Oregon G. B. A. — Ore. 458, 459
Oregon Invitational Sale — Ore. 458, 467
Oregon State College — Ore. 467
P
Pate Sales Co. — N. J. 453
Pre-Eminent Guernsey Farm Dispersal — Mo. ....IV. Cover
Q
Quail Roost Farms — N. C. ....II. Cover
R
Ralston Purina Co. — Mo. 451
Rapaway Ranch & Robindell Farm — Wash. 461
River Road Farm — Wash. 462
Riverview Farms — Wash. 423, 460
S
Skagit County — Wash. 493
Southwest Territorial Show Window Sale — Miss. 468
Standard Equipment Co. — Md. 450
Strohmeyer, Carpenter & Van Dervort — N. Y. 450
Sunny Crest Farms Dispersal — Pa. ..498, 499
T
Texas G. B. A. — Texas 496
Texas State Sale — Texas 468, 469, 496
Tillamook Meadows — Ore. 465
Transcript Printing Co — N. H. 452
Tri-State Breeders Co-Op. Wis. — 417
V
Valley Pride Farm — Wash. 464
Valmark Farm — Wash. 496
Vanher Guernsey Farm — Ore. 461
W
Wacalu Farm — Ohio 490
Wandering Brook Farm — N. Y. 452
Western Condensing Co. — Wis. 445
Westlynn Farm — Idaho 463
Weston Mfg. & Supply Co. — Colo. 445
Whatcom County — Wash. 496
Wilsona Farms — Ore. 466, 467
Windy Heights Farm — Ohio 490
Woodacres — N. J. 409
Woods, Mort — Okla. 468

CHAT . . .

People from seven states braved severe winter weather and were enrolled in an intensive one-week short course in Animal Breeding at the University of Connecticut for the week of January 30-February 3. One of the most popular laboratory periods was the anatomy and function of 20 bull and cow reproductive tracts in different stages of pregnancy or abnormality. The physiology of reproduction, causes of low reproductive efficiency, fundamentals of genetics, systems of breeding, and practical selection and performance testing were stressed.

The next short course at the University of Connecticut along the lines of animal breeding is scheduled for March 27-31, on Artificial Insemination.

In late November, Dale Kirklin, Kalamazoo, Mich., had four valuable mares stolen from his herd of ponies. As yet, no trace of them has been found.

Change In Date and Place of Grandin Guernsey Super-Sale

The Grandin Guernsey Super-Sale, originally scheduled for May 5 at Mainstone Farm, Wayland, Mass., has been changed. Due to the Mainstone Farm fire, and a tragic death in the Nathaniel Hamlen family, the Grandin Super-Sale will now be held on *May* 3 at the *Eastern States Exposition Grounds*, West Springfield, Massachusetts.

The Herd Register is Swamped!

The Club received an avalanche of registration applications during the last week of February as a result of the Registration Special ending March 1. The Herd Register will do its best to process this backlog of work as soon as possible.

If you have sent us applications for animals entered in the spring shows or sales, we suggest the following: If you do not receive your registration certificates 30 days prior to the show or sale, write us giving the birth date and name and number of the dam of each animal whose certificate you need. We will be glad to "rush" applications for such animals through our routine. By notifying us 30 days in advance, this allows time for any application which must be returned for correction to still be processed before the show or sale.

ATTENTION ADVERTISERS!

Please help us mail the Journal to our readers and your prospective buyers ON TIME.

Advertising Copy Due	Mailing Date
Mar. 23	April 15
April 7	May 1
April 23	May 15

(Journal publication dates are the 7th and the 23rd. Each issue is mailed eight days before date of publication.)

RATES:

Space	Occasional	Contract*
1 page	$125.00	$100.00
½ page	70.00	55.00
¼ page	42.00	33.00

***Contract rate applies on 3 or more insertions and to Special State and County groups.**

Second Class postage paid at Peterborough, New Hampshire

Ideal Guernsey Farms

GOLDEN GUERNSEY

BUILDING ☆ FOR ☆ A ☆ CENTURY

THE WORLD'S LARGEST AND GREATEST PRODUCING HERD OF PUREBRED GUERNSEYS
NO BUSINESS TRANSACTED ON SUNDAY

WINNER OF THE LIEBERS' TROPHY FOR THE FIFTH TIME IN THE PAST 12 YEARS

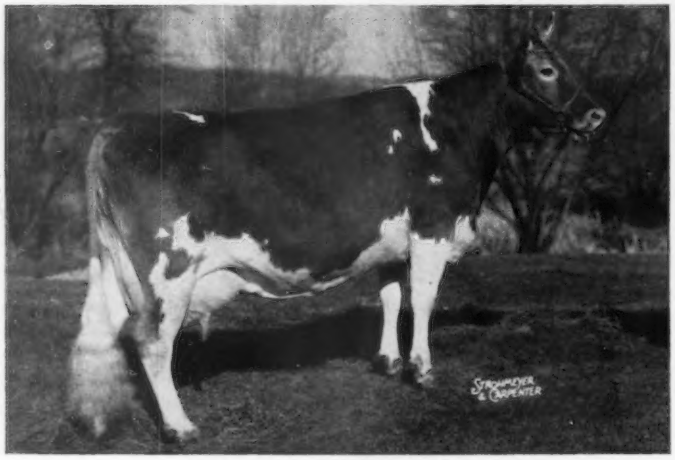

IDEAL'S BEACON'S NINA

In 3,590 days she completed 10 official records that total 170,227 lbs. of milk, 9815 lbs. of fat. 4 consecutive Class Leading records, one a National Record, 1st place for fat. **2 of her records were over 20,000 lbs. of milk, 5 were over 1,000 lbs. fat.** On retest she has 5047—294—14yrs—3x in 123 days.

4 Full Sisters To Nina — 3 Have Made Class Leading Records.

13310—702—Jr2—365C—3x
15176—*880—Jr3—365C—3x
18564—*1063—Sr4—365C—3x
20385—*1223—5yrs—365—3x
20195—*1210—7yrs—365C—3x
19363—1086—8yrs—365C—3x
18251—1059—9yrs—365C—3x
16329—970—10yrs—365—3x
15741—866—12yrs—305—3x
12913—756—13yrs—365—3x

2 tested daughters — full sisters by Ideal's Superior — highest summarized sire of the breed for fat.

Ideal's Superior's Nina
12275—760—Sr2—365C—3x
15727—*981—Sr3—365C—3x
19057—*1168—Sr4—365—3x
19083—1172—6yrs—365—3x

Ideal's Superior's Ninon
17009—*1020—Jr2—365—3x

Highest Junior 2-year-old of the breed

Ideal's Beacon's Nora (VG)
8 records include:
*20395—*1001—Sr4—365C—3x
16694—*875—8yrs—305—2x
16646—*887—9yrs—305—2x

Ideal's Beacon's Narcissa (VG)
6 records include:
*12565—*612—Sr3—HIR—305C—3x
19258—963—7yrs—365—3x
17864—908—8yrs—365—3x

Ideal's Beacon's Nanette
15267—*858—Sr2—365—3x
17208—936—Jr4—365C—3x
19468—1152—5yrs—365—3x
18119—1051—7yrs—365—3x
19573—1040—8yrs—365—3x

Ideal's Beacon's Narlene
4 records include:
16682—825—Sr3—365C—3x
17530—875—5yrs—365—3x
14817—754—6yrs—305—3x

NINA is sired by Ideal's Beacon, he the first bull of the breed to sire 2 Liebers' Trophy Winners. The other trophy winner sired by Beacon was Ideal's Beacon's Rosette, 9 records totaled 170,510 lbs. milk, 8,278 lbs. fat.

IDEAL GUERNSEYS ARE NOTED FOR THEIR PRODUCTION

During the past year we completed 154 AR records that averaged 12507 lbs. milk, 680 lbs. fat, M.E.—305—2x.

We have bred heifers and cows for sale, females backed by proved inheritance and demonstrated production. **ADD SOME IDEAL-BRED HEIFERS AND COWS TO YOUR HERD.**

"IT'S ALL IN THE RECORDS"

JACOB TANIS & SONS, Proprietors
JOHN TANIS, D. V. M.
LLOYD B. SIMMONS, Herdsman

IDEAL GUERNSEY FARMS
Augusta-Sussex County-New Jersey

The American Guernsey Cattle Club

OFFICERS AND EXECUTIVE COMMITTEE

Gavin W. McKerrow, Pewaukee, Wis., President, '61.
Lloyd S. Riford, Auburn, N. Y., Vice-President, '65.
Lloyd B. Wescott, Box 73, Rosemont, N. J., 2nd Vice-President, '63.
Robert D. Stewart, Secretary-Treasurer.
Kenneth A. Brighton, Attorney.
Merritt H. Adamson, Camarillo, Calif., '62.
Raymond Goeringer, Lake Louise Farm, Dallas, Pa., '65.
W. W. Fitzpatrick, Quail Roost Farms, Rougemont, N. C., '62.
Delbert H. Kingston, Cary, Ill., '62.
Otto H. Liebers, Lincoln, Nebr., '64.
Jack Lively, 11200 Denton Drive, Dallas 29, Texas, '63.
Wendell C. Locke, Kalamazoo, Mich., '65.
John Lyman, Middlefield, Conn., '61.
Kenneth C. Price, Port Orchard, Wash., '64.
James C. Walker, Stoneville, Miss., '64.
John D. Worthington, Bel Air, Md., '61.
Howard J. Ziegler, Clyde, Ohio, '63.
(Year indicates Committee term expiration.)

ADMINISTRATION

Robert D. Stewart, Secretary-Treasurer.
Herbert C. Nichols, Office Manager and Asst. Comptroller.

COMPTROLLER

F. Russell Abbott.

HERD REGISTER

Irving E. Nichols, Director.

PURCHASES AND PRODUCTION

Elmer H. Shattuck, Director.
Leonard E. Cashion, Asst.

PEDIGREES AND CLASSIFICATION

Clarence W. Greenie, Director.
Lawrence O. Colebank, Official Classifier, 1 Circle Hill Drive, Knoxville 19, Tenn.
J. Mck. Jeter, Asst. Classifier, 904 Ave. M., S. E., Winter Haven, Fla.

PRODUCTION TESTING

Socrates Kereazis, Director.

IBM

George N. Eastman, Director.

GUERNSEY BREEDERS' JOURNAL

Richard G. Price, Managing Editor.
John R. Wheeler, Advertising Manager.
Arlene M. Delaney, Asst. Editorial.

PROMOTION

Bill Maynard, Director.

EXTENSION

Ballard K. Bennett, P. O. Box 1701, Texarkana, Texas. Territory: Arkansas, Louisiana, Mississippi, Oklahoma, Tennessee (area west of Tenn. River) and Texas (except extreme southwestern tip).

George W. Chambers, 515 S. Lincoln St., Owatonna, Minn. Territory: Iowa, Kansas, Minnesota, Missouri, Nebraska, North Dakota, South Dakota and Wisconsin.

M. L. Dawdy, 314 Robertson Bldg., 4th and Main Sts., Lafayette, Ind. Territory: Illinois, Indiana, Kentucky, Michigan and Ohio.

A. Wendell Fuhriman, Room 1, Thatcher Bldg., Logan, Utah. Territory: Arizona, California, Colorado, New Mexico, Nevada, Southwestern Texas and Utah.

C. J. Jacobs, 103 Lanier Bldg., West Point, Ga. Territory: Alabama, Florida, Georgia, North and South Carolina and Tennessee (except area west of Tenn. River).

Samuel F. Minor, 610 Schley Ave., Frederick, Md. Territory: Delaware, District of Columbia, Maryland, New Jersey, Pennsylvania, Virginia and West Virginia.

Elmer J. Meadows, Room 302, Corbett Bldg., Portland 4, Ore. Territory: Idaho, Montana, Oregon, Washington and Wyoming.

H. Joseph Pendergast, 3 Main St., Cobleskill, N. Y. Territory: New York.

Merrill P. Richey, 43 Hope Ave., Worcester, Mass. Territory: Connecticut, Maine, Massachusetts, New Hampshire, Rhode Island and Vermont.

GUERNSEY

BREEDERS' JOURNAL

Vol. 107 *NO. 6*

FOR THE ISSUE OF MARCH 23, 1961

CONTENTS

THE COVER

Outstanding 4-H members, Joyce Zech, 14, and her brother, Michael, 17, children of Mr. and Mrs. Andrew Zech, Hillview Farm, Berrien Springs, Mich., and Joyce's prize-winning heifer, Hillview Millie's Mona.

FEATURE ARTICLES

Lend a Helping Hand—By Richard G. Price 414
When Will U. S. Dairymen Sell Milk On The Basis of Protein Content?—By Prof. George W. Trimberger 424
All-American Judging Contest 428
Oklahoma Annual Meeting—By Ballard K. Bennett 430
Mississippi Annual Meeting—By Ballard K. Bennett 430
Minnesota District Meetings—By George W. Chambers 431
Iowa District Meetings—By George W. Chambers 431
North Mississippi District Annual Meeting—By Ballard K. Bennett 432
Annual Meeting of The Guernsey Cattle Breeders Association of Ontario—By Earl N. Shultz 433
South Dakota Annual Meeting—By George W. Chambers 434
Franklin County, Pa., Annual Meeting—By Wm. H. Juzi 435
Georgia Annual Meeting—By C. J. Jacobs 435
Indiana Annual Meeting—By Robert E. Jones 436
Virginia Annual Meeting—By K. M. Mace 436
Colorado Annual Meeting—By A. Wendell Fuhriman 437
Montgomery County, Pa., Annual Meeting—By Wm. H. Juzi 437
Lauxmont Cow Sets New Breed Milk Record—By Bill Maynard 439

DEPARTMENT INDEX

Index of Advertisers 411
Classification Schedule 420
New Members 448, 450
What The Cows Are Doing On Official Test 473-488

CHANGES AMONG THE LEADERS

Mill Farm Poppy 439
Lauxmont Actor's Daiquiri 440
Turman's Colleen 440
Clearview Farms Mayor's Phyl 440
Willville Farm Queen 440

Subscription Price: United States, $2.00 for 1 year; $5.00 for 3 years; $7.00 for 5 years. Subscriptions outside the U. S. A. . . . . $4.00 per year

CLOSING DATES FOR ADVERTISING COPY
7th of the month preceding for issue of the 7th.
23rd of the month preceding for issue of the 23rd.
(Each issue is mailed eight days before date of publication)

Published the seventh and twenty-third of each month by The American Guernsey Cattle Club, 70 Main St., Peterborough, New Hampshire.
Telephone: WAlnut 4-3344

Lend A Helping Hand!

THE Guernsey Breeders' Journal was founded in 1910, and published its Golden Anniversary issue on July 23, 1960. It is the official publication of the breed, and is the greatest single contact between Guernsey dairymen and The American Guernsey Cattle Club. It is a twice-a-month, 24-times-a-year contact with 11,000 readers, and is currently being mailed to dairymen in all 50 states, and to over 200 foreign subscribers. The primary objectives of the Journal are to *keep its readers informed — to be of service — to help them sell.*

In keeping its readers informed, the Journal reports on the policies and activities of The American Guernsey Cattle Club. It publishes the latest news and developments in the Guernsey breed at the local, county, state and national levels. It takes the guesswork out of sale price trends, production trends, type trends, and all other trends so essential to dairymen who are carrying on a successful operation. It answers the questions, who, what, where and when. It furnishes readers with thought-provoking, timely, worth-while material that can be relied upon to keep and serve as a guide in the solution of dairy problems.

In striving to be of service, the Journal publishes a calendar of all coming events, which serves as a constant reminder for dairymen to attend important functions, such as sales, meetings, shows and other events so significant to breed progress. It carries information on production testing, through the publication of completed official records, class leading tables and stories, production reviews, sire summaries, Gold Star sires, Gold Star dams, and Gold Star breeders.

In helping its readers to sell, the advertising pages give dairymen an opportunity to feature their breeding programs, and to offer stock for sale, at private treaty or at leading auction sales. Journal readers use the advertising pages to study bloodlines, cow families, herd sires, production, classification, and show ring winners. These pages also enable dairymen to keep posted on the performance of animals related to stock in their herds.

The Guernsey Breeders' Journal has served the industry for over 50 years, and is a constant source of educational articles and items of up-to-the-minute information of value to Guernsey breeders everywhere.

If you agree, then help us reach more breeders in the field. The Home Office is doing business with 32,000 dairymen through the Herd Register Division, and we feel that many of these people are not receiving the breed magazine — the Guernsey Breeders' Journal. When you sell a new breeder an animal for the first time, give him the Journal at the low transfer rate of $1.00 for a year. At your meetings, set up a program whereby members not now taking the Journal can subscribe through the block subscription program of five or more names at a time for only $1.50 per year. Be a friend to the Journal and give a friend a subscription. Regular rates, $2.00 per year, three years for $5.00, or five years for $7.00, only $1.40 per year on this basis.

Richard G. Price

Golden Guernsey, Inc.

OFFICERS

Gavin W. McKerrow, Pewaukee, Wis., President, '61.
Lloyd S. Riford, Auburn, N. Y., Vice-President, '65.
Robert D. Stewart, Secretary-Treasurer.
F. Russell Abbott, Comptroller, Ervin F. Diamond, Asst.

GOLDEN GUERNSEY COMMITTEE

Frank D. Brown, Jr., Chairman, Port Deposit, Md., '62.
Merritt H. Adamson, Camarillo, Calif, '63.
W. W. Fitzpatrick, Quail Roost Farms, Rougemont, N. C., '61.
Otto H. Liebers, Route 1, Lincoln 2, Nebr., '61.
Jack Lively, 11200 Denton Drive, Dallas 29, Texas, '61.
Gavin W. McKerrow, Pewaukee, Wis., '62.
Kenneth C. Price, Port Orchard, Wash., '63.
(Year indicates Committee term expiration.)

ADMINISTRATION

W. Donald Moffat, Director of Milk Sales.
Mike Stuhlsatz, Representative.
Ida L. Schmid, P. O. Box 182, Tallevast, Fla., Representative.

FIELD REPRESENTATIVES

FLORIDA

J. McK. Jeter, 904 Ave. M., S. E., Winter Haven, Fla.

MICHIGAN

Elliott W. Hawkes, Abbey Apartments, Apt. 4, 728 West Lenawee St.,Lansing, Mich.

TRI-STATES

Darrell Ehrlich, 1316 S. 11th St., Lincoln 2, Nebr.

STATE REPRESENTATIVES

CALIFORNIA

Arthur W. Telfer, Sec.
California G. C. C., Inc., P. O. Box 713, Sutter Creek, Calif.

ILLINOIS

George A. Campbell, Jr., Field Sec., Illinois G. B. A., Inc., 5 North River Street, Batavia, Ill.

INDIANA

Robert E. Jones, Sec.
Ind. G. B. A., 412 Robertson Bldg., Lafayette, Ind.

MARYLAND

R. A. McLaughlin, Field Sec., Maryland Co-op. G. B. A., Box 247, Lutherville, Md.

MISSOURI

G. B. Secker, Field Representative.
Missouri G. B. A., Palmyra Rd., Hannibal, Mo.

NEW ENGLAND

Merrill P. Richey, 43 Hope Ave., Worcester, Mass.

NEW JERSEY

Wm. M. Nulton, Jr., Field Sec.
Louis Gruninger, Asst. Field Sec.
New Jersey G. B. A., New Jersey Agricultural Exp. Sta., New Brunswick, N. J.

NEW YORK

H. Joseph Pendergast, Business Manager, New York State G. B. Co-Op., Inc., 3 Main St., Cobleskill, N. Y.

NORTH AND SOUTH CAROLINA

Mack H. Alman, Field Representative, North and South Carolina G. B. Associations, P. O. Box 1961, Spartanburg, S. C.
C. R. Freed, Golden Guernsey Representative.

OHIO

Donald F. Elliott, Executive Sec.
Ohio G. B. A., 12 West New England Ave., Worthington, Ohio.

PENNSYLVANIA

William H. Juzi, Business Manager.
Arthur L. Mulford, Golden Guernsey Sales Representative.
John B. Blyholder, Jr., Northeastern Fieldman, Pennsylvania G. B. A., P. O. Box 458, Camp Hill, Pa.
Charles W. Van Horn, Southeastern Fieldman, R. D. 2, Lansdale, Pa.
Willard W. Walton, Western Fieldman, 540 Hemlock Drive, Greensburg, Pa.

VIRGINIA

K. M. Mace, Field Sec., George R. Pankey, Asst., Virginia G. B. A., 5908 West Broad Street, Richmond 30, Va.

WISCONSIN

John A. Lindsey, Field Sec., Wisconsin G.B.A., Box 14, Waukesha, Wis.

OUT OF THE ASHES THE SOUTH SHALL RISE---

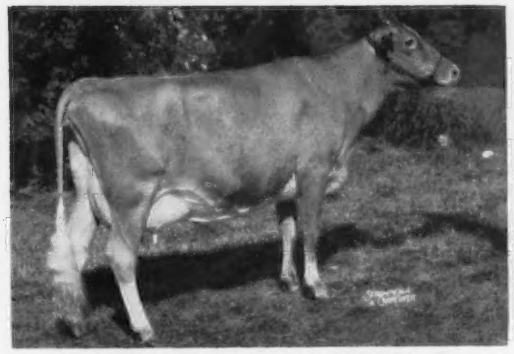

BAYVILLE ROYAL LAVINIA, E
10600–521–Sr2–DHIR–305–2x
ALL-AMERICAN THREE-YEAR-OLD
NATIONAL GRAND CHAMPION, 1960.
Best Uddered Cow in show.
Best Advanced Registry Cow.
Senior & Grand Champion, A.R.E., 1960.
1st Best Udder, A.R.E., 1960.

QUAIL ROOST KATER TOILER
ALL-AMERICAN TWO-YEAR-OLD
NATIONAL GRAND CHAMPION, 1960.
Senior & Grand Champion, A.R.E., 1960.
Owned in partnership with George Watts Hill, Rougemont, N.C.

BAYVILLE MARGARET DOLL, E
10101–458–Jr2–HIR–305–3x
13499–593–Sr3–HIR–365–2x
9278–434–Sr4–HIR–305–2x
12132–618–5yrs–HIR–305–2x
HONORABLE MENTION ALL-AMERICAN AGED COW.
2ND PRIZE AGED COW, NATIONAL, 1960.
2nd Prize Udder in Class.
1st Prize Aged Cow, A.R.E., 1960.

3 BEST FEMALES
BAYVILLE MARGARET DOLL
BAYVILLE GOLDEN JADE
BAYVILLE ROYAL LAVINIA
ALL-AMERICAN 3 BEST FEMALES.
1st Prize, National, 1960.
1st prize, A.R.E., 1960.

These are SOUTHERN All-Americans – not that Southern All-Americans are any more outstanding that those from other areas. However, they are the first ones from the South to win this coveted honor. We like to feel they truly represent the many fine Guernseys being bred south of the Mason-Dixon line today. Naturally, we are proud of them!

Federal Accredited 339823 — 700 REGISTERED GUERNSEYS — Bang's Free 1428

BAYVILLE FARMS, INC. — Norfolk, Virginia

Tel. 464-3525 and 464-3526, Night HO 4-2100
W. Clark Fleming, Jr., President and Manager
A. M. MacKay, Supt. of Cattle

P. O. Box 2491

E. H. Stallings, Herd Manager
H. S. Sanders, Sr., Herdsman
Located 10 Miles east of Norfolk on Route 60

YOUR GUERNSEY CALENDAR

MARCH							APRIL						
S	M	T	W	T	F	S	S	M	T	W	T	F	S
..	..	..	1	2	3	4	..	..	..	..	..	..	1
5	6	7	8	9	10	11	2	3	4	5	6	7	8
12	13	14	15	16	17	18	9	10	11	12	13	14	15
19	20	21	22	23	24	25	16	17	18	19	20	21	22
26	27	28	29	30	31	..	23	24	25	26	27	28	29
..	..	..	..	..	..	..	30	..	..	..	..	..	..

MAY							JUNE						
S	M	T	W	T	F	S	S	M	T	W	T	F	S
..	1	2	3	4	5	6	..	..	..	..	1	2	3
7	8	9	10	11	12	13	4	5	6	7	8	9	10
14	15	16	17	18	19	20	11	12	13	14	15	16	17
21	22	23	24	25	26	27	18	19	20	21	22	23	24
28	29	30	31	..	..	..	25	26	27	28	29	30	..
..	..	..	..	..	..	..	..	..	..	..	..	..	..

Sales

MARCH

March 25. Iowa G. B. A. Annual Spring Sale, Waterloo, Iowa.

March 25. Annual Kentucky Spring Sale.

March 25. Strathaven Butterfat Guernseys at Auction, John Cowling, owner, Fairgrounds, Trenton, N. J. Sale managed by Buzz Garey, Garey Cattle Sales, 100 Walnut Lane, Morrisville, Pa.

March 25. Arizona State Sale, Fairgrounds, Phoenix, Arizona.

March 30. Glen-Ethel Farm Guernsey Dispersal, Lancaster, Pa., Chester Cullen, owner, Lincoln University, Pa. Sale managed by the Pennsylvania G. B. A., P. O. Box 458, Camp Hill, Pa.

March 31. Evergreen Farms Guernsey Dispersal, R. L. Harpster, owner, Pennsylvania Furnace, Pa., located 15 miles west of State College, Pa., on Route 45. Sale managed by the Pennsylvania G. B. A., P. O. Box 458, Camp Hill, Pa.

APRIL

April 1. 4th Annual Junior Calf Sale, Dairy Barn, Pennsylvania State University, University Park, Pa. Sale sponsored by the Pennsylvania G. B. A., P. O. Box 458, Camp Hill, Pa.

April 3. Complete Guernsey Dispersal, Moose Hill Farm, Estate Henry P. Kendall, Sharon, Mass. Sale managed by Dunn & Harwood, Cordaville, Mass.

April 4. Western Pennsylvania Consignment Sale, Washington, Pa. Sale managed by the Pennsylvania G. B. A., P. O. Box 458, Camp Hill, Pa.

April 5. The Garden State Guernsey Farm Complete Dispersal, Peter Sandfort, owner, Warwick, N. Y. Sale managed by the Pate Sales Company, 2064 Lawrence Rd., Trenton 8, N. J.

April 6. Guernsey Dispersal, Rodman H. Martin, owner, Gilbertsville, Pa., at Sales Pavilion, Lancaster, Pa. Sale managed by the Pennsylvania G. B. A., P. O. Box 458, Camp Hill, Pa.

April 8. Guernsey and Equipment Dispersal, Oscar J. Wagoner, owner, at the farm, Oxford, Pa. Sale managed by the Pennsylvania G. B. A., P. O. Box 458, Camp Hill, Pa.

April 10. Farm Machinery Dispersal, Moose Hill Farm, Estate Henry P. Kendall, Sharon, Mass. Sale managed by Dunn & Harwood, Cordaville, Mass.

April 10. Missouri State Sale, Fairgrounds, Springfield, Mo.

April 13. Oregon Invitational Sale, Gresham, Ore. Orville L. Brown, Woodburn, Ore., Chairman.

April 15. Texas G. B. A. State Sale, Panhandle South Plains Fairgrounds, Lubbock, Tex. W. Lee Moore, Jr., Plano, Tex., Sale Chairman; C. W. Brandes, Sealy, Co-chairman.

April 15. Derry Manor Farm Complete Dispersal, at the farm, near Cochranville, Pa., George O. Curme, III, owner. Sale managed by Buzz Garey, Garey Cattle Sales, 100 Walnut Lane, Morrisville, Pa.

April 17. Louis Merryman's 113th Sale, Fairgrounds, Timonium, Md. Sale managed by The Merryman Company, Sparks, Md.

April 20. Machinery and Equipment Sale, Derry Manor Farm, Cochranville, Pa. Sale managed by Buzz Garey, Garey Cattle Sales, 100 Walnut Lane, Morrisville, Pa.

April 21. Shenandoah Valley Guernsey Opportunity Sale, Purebred Livestock Sales Pavilion, Verona, Va. Sale managed by Stewart Rivers Sales Service, Fredericksburg, Va.

April 22. Washington 4-H and FFA Heifer Sale, Marysville, Wash. Delmar Fleming, Monroe Wash., Sale Chairman.

April 24. Sunny Crest Farm Guernsey Dispersal, Herbert Sterner, owner, at the Sales Pavilion, Lancaster, Pa. Sale managed by The Merryman Company, Sparks, Md., and the Pennsylvania G. B. A., P. O. Box 458, Camp Hill, Pa.

April 26. Southwest Territorial Show Window Sale, Walker Farms, Stoneville, Miss. Mort Woods, Ardmore, Okla., sale manager.

April 27. 167th Special Guernsey Sale, Lancaster, Pa. Sale managed by the Pennsylvania G. B. A., P. O. Box 458, Camp Hill, Pa.

April 28. North Carolina Spring Guernsey Sale, Iredell Fairgrounds, Statesville, N. C. Sale managed by the North Carolina G. B. A., P. O. Box 1961, Spartanburg, S. C.

April 29. Tennessee State Sale, State Fairgrounds, Nashville, Tenn., 12:30 p.m.

April 29. Youth Field Day and Calf Sale, Mulhocaway Guernseys, Rosemont, N. J., 10:00 a.m.

April 29. Georgia Dairy Day Heifer Sale for Juniors, Hardman Hall, Athens, Ga.

MAY

May 1. Idaho Invitational Sale, Fairgrounds, Boise, Idaho. Joe Pritzl, Fruitland, and R. S. Davis, Kuna, Co-chairmen.

May 2. 12th Guernsey Sire and Bred Heifer Sale, Exposition Grounds, West Springfield, Mass. Sale managed by Dunn & Harwood, Cordaville, Mass.

May 2. South Carolina Annual Spring Sale, Fairgrounds, Columbia, S. C. Sale managed by the South Carolina G. C. C., P. O. Box 1961, Spartanburg, S. C.

May 4. Bred and Open Heifer Sale, Sales Pavilion, Lancaster, Pa. Sale managed by the Pennsylvania G. B. A., P. O. Box 458, Camp Hill, Pa.

May 5. Cleveland County Annual Spring Sale, Fairgrounds, Shelby, N. C. Sale managed by the North Carolina G. B. A. and South Carolina G. C. C., P. O. Box 1961, Spartanburg, S. C.

May 5. Grandin Guernsey Super-Sale, Mainstone Farm, Wayland, Mass. Sale managed by Dunn & Harwood, Cordaville, Mass.

May 6. Michigan State G. B. A. Spring Sale, Fairgrounds, Kalamazoo, Mich.

May 6. Lieblund Farm Dispersal, and complete sale of equipment, George C. Lieb, owner, Stillwater, Pa. Sale managed by The Merryman Company, Sparks, Md., and the Pennsylvania G. B. A., P. O. Box 458, Camp Hill, Pa.

May 17. 25th Midwest Sale, Rosewood Farms, Roselle, Ill. Evening Sale, managed by Delbert H. Kingston & Associates, Cary, Ill.

May 23. Eastern Guernsey Sale, Woodacres, Princeton, N. J. Sale managed by the Pate Sales Company, 2064 Lawrence Rd., Trenton 8, N. J.

May 23. Northeast Minnesota District Sale, Fairgrounds, Barnum, Minn.

May 23. 1st Annual Northeast Minnesota Guernsey Classic, Fairgrounds, Barnum, Minn.

May 24. The Guernsey Sale, Woodacres, Princeton, N. J. Sale managed by The Merryman Company, Sparks, Md.

May 25. 168th Special Guernsey Sale, Lancaster, Pa. Sale managed by the Pennsylvania G. B. A., P. O. Box 458, Camp Hill, Pa.

May 26. McDonald Sale, McDonald Farms, Cortland, N. Y. Sale managed by The Merryman Company, Sparks, Md.

May 27. Greystone Farm Dispersal, L. S. Riford, owner, Auburn, N. Y. Sale managed by The Merryman Company, Sparks, Md., assisted by the New York State Guernsey Breeders' Co-Op., 3 Main St., Cobleskill, N. Y., Joseph Pendergast, Business Manager.

JUNE

June 2. Finger Lakes Calf Sale, McDonald Farms, Cortland, N. Y., 8:00 p.m.

June 3. Louisiana Junior Heifer Sale, Walker's Cloverland Dairy, Alexandria, La.

June 15-16. Important Dispersal, managed by The Merryman Company, Sparks, Md.

June 16. Alabama State Sale, State Coliseum, Montgomery, Ala. Sale managed by the North Carolina G. B. A. and South Carolina G. C. C., P. O. Box 1961, Spartanburg, S. C., in cooperation with the Alabama Guernsey Cattle Club, John A. Garrett, Sec-Treas., R. 1, Box 273, Montgomery, Ala.

June 22. 169th Special Guernsey Sale, Lancaster, Pa. Sale managed by the Pennsylvania G. B. A., P. O. Box 458, Camp Hill, Pa.

June 26-27. Pre-Eminent Farm Dispersal, Gallatin, Mo. Sale managed by The Merryman Company, Sparks, Md., and the Missouri G. B. A., Palmyra Rd., Hannibal, Mo.

JULY

July 13. Oklahoma Junior Heifer Sale, Charles Griggs' Farm, Mustang, Okla.

July 20. 170th Special Guernsey Sale, Lancaster, Pa. Sale managed by the Pennsylvania G. B. A., P. O. Box 458, Camp Hill, Pa.

July 26. Ontario Classic Sale, Fraserdale Farms, King, Ontario, Canada. Sale managed by The Merryman Company, Sparks, Md.

AUGUST

Aug. 4. Washington Invitational Sale, Mt. Vernon, Wash.

Aug. 16. Georgia State Guernsey Sale, Fairgrounds, Macon, Ga.

Aug. 17. 171st Special Guernsey Sale, Lancaster, Pa. Sale managed by the Pennsylvania G. B. A., P. O. Box 458, Camp Hill, Pa.

Aug. 25. Cleveland County Fall Guernsey Sale, Fairgrounds, Shelby, N. C. Sale managed by the North Carolina G. B. A. and South Carolina G. C. C., P. O. Box 1961, Spartanburg, S. C.

Aug. 26. Louisiana Production Sale, Hammond, La.

Aug. 30. 23rd Annual Florida Guernsey Sale, Orange County Agriculture Center, 2350 E. Michigan Ave., Orlando, Fla. John Merryman, Sparks, Md., auctioneer.

SEPTEMBER

Sept. 2. Oklahoma State Sale.

Sept. 5. South Carolina Fall Guernsey Sale, Fairgrounds, Columbia, S. C. Sale managed by the South Carolina G. C. C., P. O. Box 1961, Spartanburg, S. C.

Sept. 12. 15th Annual Western New York Guernsey Breeders' Consignment Sale, Fairgrounds, Little Valley, N. Y. Edgar Chapman, Conewango Valley, N. Y., Chairman. Pre-sale Banquet, Rock City Hotel, Little Valley, Sept. 11.

Sept. 13. 37th Vermont Guernsey and Surplus Heifer Sale, Fairgrounds, Rutland, Vt. Sale managed by Dunn & Harwood, Cordaville, Mass.

Sept. 19. 3rd Windy Hill Invitational Sale, Titusville, Pa. Sale managed by the Pennsylvania G. B. A., P. O. Box 458, Camp Hill, Pa.

Sept. 21. 172nd Special Guernsey Sale, Lancaster, Pa. Sale managed by the Pennsylvania G. B. A., P. O. Box 458, Camp Hill, Pa.

Sept. 21. New York State Sale, Cobleskill, N. Y.

Sept. 25. Great Northern Guernsey Classic, West Salem, Wis. Sale managed by the Wisconsin G. B. A., Box 14, Waukesha, Wis., and Tri-State Breeders Co-op., Westby, Wis.

OCTOBER

Oct. 14. New Jersey State Sale, Hominy Hill Farms, Colts Neck, N. J. Sale managed by The Pate Sales Company, 2064 Lawrence Road, Trenton 8, N. J.

Oct. 19. Pennsylvania State Sale, Lancaster, Pa. Sale managed by the Pennsylvania, G. B. A., P. O. Box 458, Camp Hill, Pa.

(Please turn to page 442)

TRI-STATE

Is Proud of These Three WESTERN GLOW Bulls!

G—92 Western Glow Butterfat MASTER
Every cow but one that has been classified that appears in the pedigree of this bull has classified "Excellent"!

G-92 Western Glow Butterfat MASTER

He has 4 Excellent daughters of Hilltop Butterfat Count in his pedigree and 12 crosses to Imp. Primrose's Butterfat.

At Right: Western Glow F. Marylou, his dam, Class. VG '54; EX, '55 '56 '57 '59.

Jr.2	365c	2x	14356	4.5%	648	
Sr.3	363c	2x	15006	4.6%	687	
7 yrs.	305	2x	12810	4.2%	531	(DHIR)

At right: Maternal sister, Goldwood Navigator's Narylou (VG)

DHIR Sr.2 2x 305 9480 4.6% 441
2nd 2-year-old, New Jersey, 1959
1st 3-year-old, Maryland, 1960
Member H. M. All-American 3 Best Females, '59
She freshens August 17.

Western Glow F. Marylou (EX)

Goldwood Navigator's Narylou (VG)

G—98 Western Glow His HONOR
(Gold Star Sire)

USDA Proving (2x 305 ME)

11 dtrs. 11 recs.	11705	5.0%	584
11 dams 43 recs.	10902	5.0%	543
	+803	.0%	+41

G-98 Western Glow His HONOR

AGCC Summarized Sire (2x 305 ME)
12 dtrs. 17 recs. 11696 4.9% 573
10 class. dtrs. Av. 84.1 (4 VG, 6 D)

At right, his dam: Butterton Master's Venus (EX)

2—3	305c	2x	10350	4.6%	471
3—3	305c	2x	11795	5.2%	608
4—5	365c	2x	*17494	5.0%	*869

* Class Leader records
(1st in fat, 2nd in milk when made. Still 2nd in milk, and 7th in fat.) Sold for $11,000.

Butterton Master's Venus (EX)

Western Glow Lana O'War (VG)

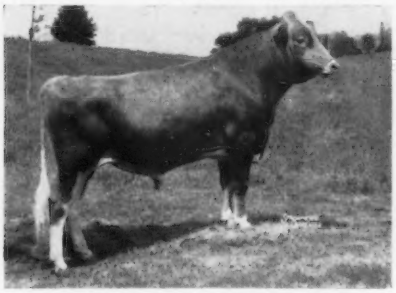

G—99 Western Glow C. F. O'WAR
Born August 29, 1956
Sire: Coldspring's B. R. Forcaster

G-99 Western Glow C. F. O'WAR

At right, his dam: Western Glow Lana O'War (VG)

AR 2—4	305c	2x	9492	5.1%	484
AR 3—4	305c	2x	11854	5.1%	605
AR 4—4	365	2x	13739	5.0%	692

At right: His dam's full sister, Western Glow Lanet O'War (VG)

AR Jr.3 305c 2x 10281 5.1% 529

Western Glow Lanet O'War (VG)

Semen Available From All of These Bulls at $10.00 per Ampule.

TRI-STATE BREEDERS CO-OP
Madison, Wis. Westby, Wis.

Visitors welcome at all times. . .

NEWS of the INDUSTRY

Factors In Mastitis Frequency

THE feed a cow eats does not cause her to get mastitis. This is only one of the many suggested causes for this disease of dairy cows that is based on guesswork rather than on results of research, Earl Weaver, professor of dairy science at Michigan State University, recently told a group of Michigan dairymen.

He said the belief that higher daily milk yields by a cow may dispose her toward mastitis has not been proved either. However, injuries to teats and udder have been shown to be a significant factor in mastitis, he pointed out. Such injuries make it easier for infection to get started.

Both housing and management affect the frequency of injuries. Stanchions must be ample, but not too large. Door sills must not be too high. Smooth floors are a hazard. Junk accumulated in lots, lanes or pastures must be removed or fenced off. Loose-housing barns are better than stanchion barns in preventing udder injuries, Prof. Weaver said.

Age of the cow is also a factor in mastitis frequency, the dairy professor said. Studies have shown that cows with strongly supported udders are less susceptible to udder damage and subsequent mastitis infection than cows with loose, pendulous udders. Several recent genetic studies have shown that resistance to mastitis is an inherited characteristic. Some sires transmit this resistance. Prof. Weaver suggested that in selecting a sire, the dairyman might well consider the mastitis history of the sire's dam and sisters, or even better of his daughters if any are more than four years old.

Proper Milking

PROPER milking requires teamwork between man, cow and machine. Each must do his job right for best results, a Michigan State University dairy professor said during Farmers' Week at Michigan State University recently.

W. W. Snyder reported that the dairy cow is a highly-specialized, habit-forming creature that needs an expert to understand her likes and dislikes. She thrives on regularity and dislikes helter-skelter operations. Skills needed to operate a milking machine properly are easy to get, Prof. Snyder pointed out. The real problem is to establish a regular routine that includes, in a set order, all the steps needed for good milking.

Some dairymen try to handle more machines than they can keep up with, the Michigan State University professor said, and each cow doesn't get the individual attention she needs for best milking. A good rule of thumb might be to milk a maximum of 10 cows per machine per hour.

Jack Oelker Family Appears On 1961 Cancer Crusade Poster

ON February 3, the American Cancer Society released its 1961 Crusade Poster featuring an Urbana, Ohio, dairy farmer, who has been cured of cancer, and his wife and three daughters. The "poster family," selected to dramatize the Society's educational and fund-raising Crusade slogan: Guard Your Family; Fight Cancer With a Checkup and a Check," and to represent the more than 1,000,000 living Americans cured of cancer, is Guernsey breeder, Jack Oelker, his wife, Martha, and their children, Sandra, six, Carol Ann, four, and Susan, eight.

The story of this happy family, whose smiling faces will become known to millions of Americans during the April Crusade, through the press, television, billboards, leaflets and posters, began on a somber note 10 years ago. Jack Oelker, just married and 22 years old, went to his dentist one day with what he thought was a bad tooth. But he later learned he had an osteogenic sarcoma of the maxilla—that's cancer. That diagnosis—cancer of the upper jaw bone—was made after the dentist referred his patient to a cancer specialist. Jack was then immediately admitted to a hospital for surgery. The tumor was removed, and reconstructive surgery corrected all outwardly visible traces of the operation. But it takes five years free of cancer for a patient to be considered cured of the disease. In 1955, Jack Oelker entered the ranks of Americans cured of cancer.

The Oelker family picture will be reproduced on nearly 40,000,000 posters, leaflets, car cards, and window displays, and the Oelkers will make personal appearances in various parts of the United States to help increase funds for the Society's programs of cancer research, education and service to cancer patients.

We Are Consigning To:

THE NORTH CAROLINA SPRING SALE

April 28, 1961 — at the Fairgrounds, Statesville, N. C.

4 Cows And A Club Calf

BROOKBERRY PRIM MADORA, D (Vacc.)
Born September 22, 1955
10641–468–Jr4–HIR–305–2x

She is a daughter of **Brookberry Portia's Primate** (Fairlawn Dairymaid's King, AR–Coronation Majestic's Portia, E, 16128–846–Sr4–365–3x) out of a daughter of Brookberry Maxana, VG, 13209–609–6yrs–305–3x.

Madora is due March 2.

BROOKBERRY FASHION'S FAITH, D (Vacc.)
Born June 6, 1954
8393–424–Jr4–HIR–305–2x

She is a daughter of **Two Brooks Fashion**, AR, out of **Hillbright Faithful**, VG, 13064–689–Sr3–365C–3x.

Faith is due April 24.

BROOKBERRY GAY NOLA (Vacc.)
Born January 16, 1958

She is a daughter of **Woodacres Butterfat Cavalier**, out of **Brookberry Princess Nancy**, D, 11148–558–5yrs–HIR–305–2x. Next Dam: Sawaga Improvement's Nettie, E 5 times, 15185–764–6yrs–305C–3x, 13810–641–11yrs–HIR–305–2x.

Nola is due April 13.

BROOKBERRY BEN'S RHODA, D (Vacc.)
Born December 11, 1957

She is a daughter of **Brookberry Peer's Benton** out of **Maegeo Robin**, 6459–317–Sr3–HIR–258–2x. Robin is a granddaughter of Yellow Creek Meadow King.

Rhoda is due March 16.

BROOKBERRY BEN'S META (Vacc.)
Born August 12, 1960

She is also a daughter of **Brookberry Peer's Benton** out of **Woodvale May Royalist's Mary**, VG, 12568–623–8yrs–305C–3x, 12576–660–9yrs–305–2x.

Meta is a nice individual and should make a good show prospect.

BROOKBERRY FARM

415 Registered Guernseys
Meadow Lark Drive just off Robinhood Road

Herd Dehorned Calfhood Vaccinated Tel.: Lewisville, N. C., Office: WHitehall 5-4765, Mgr.: WHitehall 5-4760

BOWMAN GRAY AND NATHALIE L. BERNARD, Owners SAM PIKE, Manager
Route 8, Winston-Salem, North Carolina

CHAT

On February 19, Mr. and Mrs. John Naegeli, Tillamook, Ore., celebrated their Golden Wedding Anniversary. More than 400 friends and relatives attended the reception held in the St. John's United Church in Tillamook. Of particular interest is the fact their bridesmaid, Mrs. John Stebrin, and their best man, Mrs. Naegeli's brother, Albert Schloppi, were in attendance. There were also four generations of the Naegelis at the reception. Congratulations, and many more happy anniversaries!

Ann Lage, Davenport, Iowa, daughter of Mr. and Mrs. Robert Lage, was named Iowa State winner in a public speaking contest sponsored by the CO-OP Elevator Association of Iowa.

Scottie and Mary Payne, Vale View Guernsey Farm, Vale, Ore., announced their bumper crop of the year, a seven-pound, six-ounce boy, Jefferey Joe, born on February 21. Everyone is doing well, including Joe. Congratulations!

Samuel F. Minor

Field representative in the Eastern area, which includes the States of Delaware, District of Columbia, Maryland, New Jersey, Pennsylvania, Virginia and West Virginia.

It was nice to receive a letter recently from Frank Fox, Sr., of Waukesha, Wisconsin. Mr. Fox purchased his first purebreds in 1906, and while he has sold his interest in Guernseys to Frank Fox, Jr., he is still very much interested in the breed. In fact, he writes: "I am still very much interested in reading the present copies of the Journal. Please mail each copy to me at 120 North Charles Street, Waukesha, Wisconsin." Best wishes, Mr. Fox.

CLASSIFICATION SCHEDULE

The following classification schedule is arranged by field territory. For application blanks to have your herd classified and for classification rules, write to The American Guernsey Cattle Club.

All registered Guernsey cows that have freshened are eligible to be classified. It is not required that they either be on official test or have an official record. On herd reclassifications, the owner is required to present all eligible cows not previously classified, and all cows under eight years of age last classified either Very Good or Excellent. If your herd is to be part of a County or District classification program, and eligible for the lower fee, show this on your application.

Fees are $3.00 per cow, with a minimum charge of $25.00 per herd. If 75 or more cows are classified in one day in a county or district program the fee is $2.00 per cow with no minimum herd fee. The $2.00 will also apply to an individual herd when 75 or more are classified. A minimum fee of $150.00 will be charged for herds with 50-74 head that are not part of a group plan.

To faciliate the national fieldman arranging his classification itinerary, it is requested that your **application be postmarked at least 30 days before the classification schedule.** Schedules are subject to cancellation if there is not a sufficient number of applications received.

Date	*Territory*	*Field Representative*
March 20-April 1	Delaware, District of Columbia, Maryland, New Jersey, Pennsylvania, Virginia and West Virginia	Samuel F. Minor
April 3-15	North and South Carolina, Georgia, Tennessee, Alabama and Florida	C. J. Jacobs
April 24-May 6	Illinois, Indiana, Kentucky, Michigan and Ohio	Max L. Dawdy
May 15-23	New Mexico, Colorado and Utah	A. Wendell Fuhriman
May 18-27	Arkansas, Louisiana, Mississippi, Oklahoma, Tennessee and Texas	Ballard K. Bennett
May 24-June 3	Missouri, Kansas, Nebraska, North Dakota and South Dakota	George W. Chambers
June 19-July 1	Western Washington and Western Oregon	Elmer J. Meadows
June 19-July 1	Wisconsin, Minnesota and Iowa	George W. Chambers
July 10-22	New York and New England	H. Joseph Pendergast Merrill P. Richey
Sept. 11-23	Delaware, District of Columbia, Maryland, New Jersey, Pennsylvania, Virginia and West Virginia	Samuel F. Minor
Oct. 16-28	Alabama, Florida, Georgia, North and South Carolina and Tennessee	C. J. Jacobs
Oct. 30-Nov. 11	New York and New England	H. Joseph Pendergast Merrill P. Richey
Nov. 6-18	Illinois, Indiana, Kentucky, Michigan and Ohio	Max L. Dawdy
Nov. 27-Dec. 6	Delaware, District of Columbia, Maryland, New Jersey, Pennsylvania, Virginia and West Virginia	Samuel F. Minor
Dec. 7-16	Iowa, Kansas, Minnesota, Missouri, Nebraska, North Dakota, South Dakota and Wisconsin	George W. Chambers

DERRY MANOR COMPLETE DISPERSAL

at the farm, Cochranville, Pa — Geo. O. Curme, III, owner

SATURDAY, APRIL 15 — 10:00 A.M. (E.S.T.)

122 HEAD — 3 Bulls — 69 Cows — 15 Bred Heifers — 18 Yearlings — 17 Calves

LOT 2 — IN THE SALE

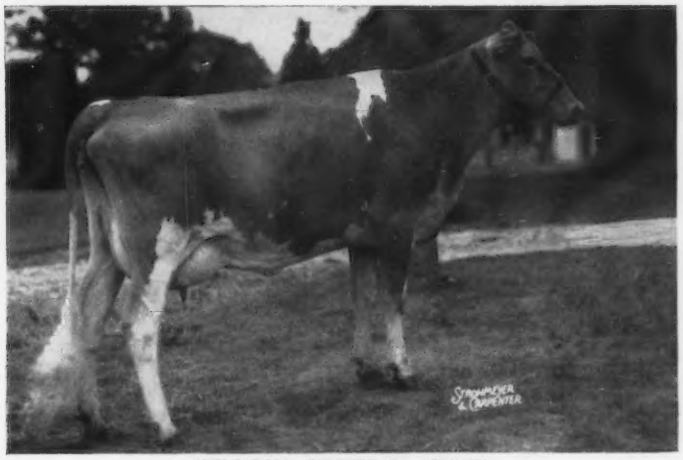

YELLOW CREEK S. JEWEL

Classified Very Good 4 times

13308—691—Jr2—HIR—327—2x 13882—*768—Sr2—HIR—365—2x
13121—679—4—6—365—DHIA—2x Class Leader 5th in fat
1st 2 Yrs., Res. Ch. & Best Udder, Elkhart Co., 1956.
Sold for $3,700 in 2nd Butterfat Sale.

Her Sire: **Yellow Creek Jewel Supreme**
GOLD STAR SIRE ($15,000)
39 daus., 87 rec. av. 11513—5.2%—604—305—2x—M.E., 33 cl. av. 84.8%.

Her Dam: **Yellow Creek Gypsy Maid** (E)
GOLD STAR DAM
11838—642—Sr2—HIR—365—2x
11757—631—Jr4—HIR—362—2x

Her Full Sister

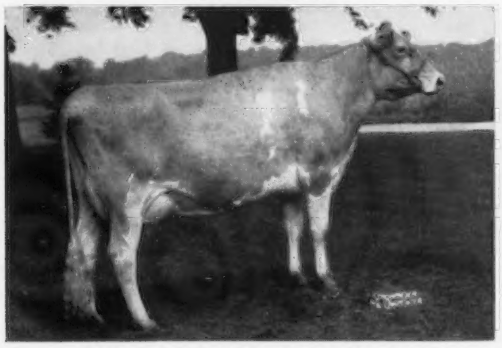

Yellow Creek S. Lovely Maid (E)
13702—*745—Jr2—HIR—365—2x, former Class Leader
14933—802—Jr3—HIR—365—2x
Sold for $8,500 in The 3rd Butterfat Sale to J. E. Bowden, Horn Lake, Miss.

Her Full Sister

Yellow Creek Supreme Maidy (E 4 times)
5 records include: 11726—*660—Jr2—HIR—365C—2x, former Class Leader, 10806—609—Jr3—HIR—365—2x, 10283—564—Jr4—HIR—305—2x. Sold for $3,300 to John D. Worthington, Bel Air, Md.

This is a sound, good producing herd of cattle with good udders. There will be 25 head recently fresh or near calving at sale time. The heifers are an attractive group and should develop into good cows for their new owners.

THURSDAY, APRIL 20, 11:00 A.M., at Derry Manor Farm

FARM MACHINERY AND EQUIPMENT AT AUCTION

One of the finest equipped farms in the East, Derry Manor will be selling 7 tractors, 5 hay drying wagons, N-H baler, Dodge truck with cattle racks, new irrigation system (Gorman-Rupp), 3 self-unloading forage wagons, and more, and more, and more.

Send for a list of machinery and equipment today!

Sale Managed by: **BUZZ GAREY** For catalogs write:

100 Walnut Lane, Morrisville, Bucks County, Pa. CYpress 5-2941

HOLLIKNOLL FARM

"THE HOME OF QUAIL ROOST ROSE MAXIM GUERNSEYS"

W. M. CAMP
OWNER

FRANKLIN, VIRGINIA

QUAIL ROOST MAXIMS MAY ROSE — QUAIL ROOST ROSE MAXIM

A GREAT COW FAMILY

Headed By Our 5 Times Excellent, Class Leading NORMA Cow

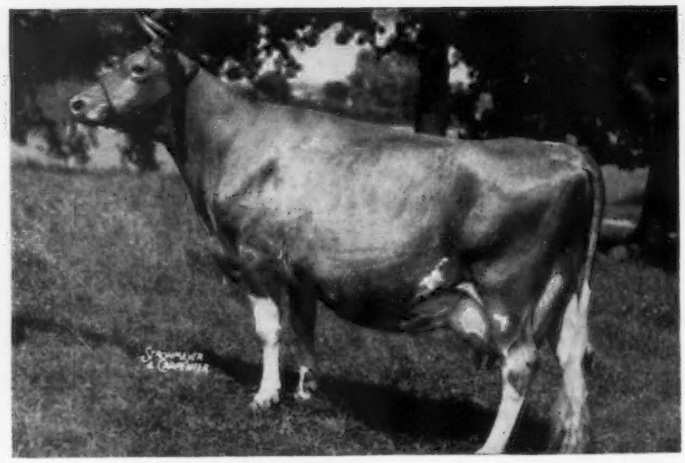

DELWAKE NORMA, Excellent 5 times

18445—792—Sr4—365—3x
16550—742—5yrs—305C—3x
15046—759—6yrs—365—3x
*15875—696—8yrs—HIR—305—3x
*20447—*1146—9yrs—HIR—365—2x
18041—849—11yrs—HIR—305—2x

NORMA is a Class Leader 5th for fat as an 8-year-old, HIR–365–2x, and in 1960 she was the highest cow for milk to make a record in the 305–2x class for Aged Cows on the basis of her M.E.–305–2x, 19123 lbs. milk, 899 lbs. fat.

2 Daughters Of Norma

HOLLIKNOLL MAJESTY NORMA

9999—532—Sr2—HIR—305—3x
8016—416—Sr3—HIR—267—2x
10342—507—Sr4—HIR—305—2x
11170—538—5yrs—DHIR—305—2x

HOLLIKNOLL GOLDEN CHRISTINE

10376—454—Sr2—HIR—305—2x
12480—586—Sr4—DHIR—305—2x (pending)

A SON OF DELWAKE NORMA . . .

HOLLIKNOLL MAJESTY BARON has been used in our herd and at Pine Grove Dairy Farms.

HOLLIKNOLL GUERNSEYS ARE FOUNDED ON STRONG COW FAMILIES LIKE OUR NORMA FAMILY, AND THEY ARE BACKED BY PRODUCTION.

1960 . . . 86 DHIR Records Averaged
10537 Milk, 4.8%, 507 Fat, M.E.–305–2x

ADD THIS PRODUCTION AND THE BLOOD OF ONE OF OUR TOP COW FAMILIES TO YOUR HERD.

Send for our list of available bulls. They are the right kind – we only grow out the best, and they are backed by the right inheritance for TYPE and PRODUCTION.

Herd classified and on DHIR test, 2x machine milking.

W. M. CAMP
Owner

TELEPHONE
LO 2-4202

State Bang's Free No. 1007
Federal Accredited 339992

ROWLAND R. BEAUVAIS
Manager

A CASADE Daughter And A BONANZA Daughter

Selling . . . Idaho Invitational Sale — May 1, 1961
Fairgrounds, Boise, Idaho

Both Rich In COLORFUL Family Blood And Both Carry GOLD STAR Inheritance

The **Cascade** Daughter — Due To A **Bonanza** Son

RIVERVIEW CASCADE'S DIONE — Dropped July 10, 1958

8291—342—Jr2—HIR—2x in 224 days (still on test)

Due August 18 to the service of **Riverview Illeta's Prince,** a Bonanza son of Princess Illeta (see below). **Dione** is a half-sister to two Class Leaders, and a full sister to **Riverview Cascade's Duchess,** 12390—590—Jr2—HIR—305—2x, Washington Milk Production Leader for 1960.

Sire of Dione—Half-Brother to Abbey's Dam

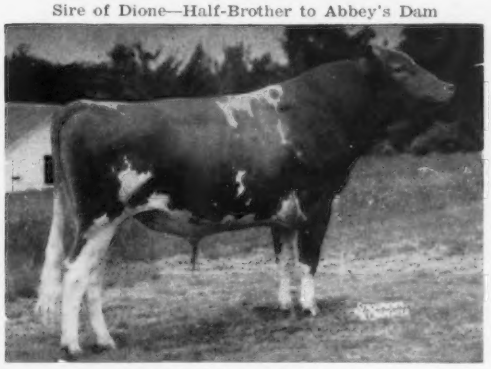

Riverview Cherub's Cascade

19 daus., 26 rec. av. 10409—530 (M.E.—305—2x), 22 cl. av. 83.6%. A show winner himself and sire of 1st Sr. Get, Evergreen Classic, 1960. A son of Wyno Beau's Cherub, All-American Aged Bull, 1956, and out of Riverview General's Mindella, E '53 '55, 7 records include 10280—560—Jr3—305C—2x, an own daughter of Valley Gem Colorful, VG '52, 11152—587—9yrs—305C—2x.

Dam of Dione's Service Sire

Riverview Princess Illeta, E '59

13971—*806—Sr2—HIR—365—2x

Class Leader 3rd for fat

Washington Production Leader for Milk and Fat, 1960. 1st 2 Yrs., Western Washington, 1959.

More Colorful Family Blood . . .

Illeta is out of Riverview General's Malita, E 4 times and Class Leader 4 times, 2 National when made, 17874—*1106—6yrs—HIR—365—2x, an Excellent full sister to Cascade's dam.

Dione is out of **Riverview Princess Deanna,** VG 6 times, 7 records include 14460—658—8yrs—HIR—305—2x, 13371—600—9yrs—HIR—305—2x, a Cloverleaf Skagit Prince daughter of Valley Gem Josie, 13502—590—10yrs—305C—2x, GOLD STAR DAM.

The **Bonanza** Daughter — Due To A **Cascade Son**

RIVERVIEW BONANZA'S ABBY — Dropped February 9, 1959

Pasture-bred and due after March 13 to **Riverview Cascade's Douglas** (Cherub's Cascade—Prairie View Country Lady, VG '53, 13096—668—8yrs—HIR—305—2x).

Sire: **Nyala Ermine's Bonanza**
GOLD STAR SIRE
Latest summary: 33 daus., 70 rec. av. 11507—575 (M.E.—305—2x), 27 cl. av. 86.1%. A maternal brother to a GOLD STAR SIRE, and by a son of a GOLD STAR DAM.

Dam: **Riverview Cherub's Clover,** VG '58
9440—495—Sr2—HIR—305—2x
9972—505—Sr3—HIR—305—2x

Next Dam: Riverview Lad's Clementine
VG 6 times
9482—551—Jr3—365C—2x
10218—548—10yrs—HIR—305—2x
11924—632—12yrs—DHIA—365—2x

Next Dam: Valley Gem Colorful, VG '52
11152—587—9yrs—305C—2x
5 tested daughters (3 E, 1 VG). **Head of our great Colorful Family.**

Bonanza's GOLD STAR Dam

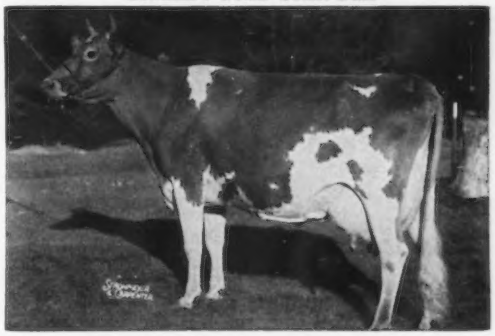

Fairlawn Peerless Ermine, VG 3 times

5 records include 17855—893—8yrs—365—3x, 16892—838—10yrs—365—2x. Sold in 1944 for $5,000. Dam of 6 summarized sons — 2 GOLD STAR, and 5 tested daughters — all over 518 (1 E, 3 VG).

GEORGE M. DYNES

Route 4, Box 246

RIVERVIEW FARMS

Mount Vernon, Washington

(Skagit County)

When will U. S. dairymen sell milk on the basis of protein content?

By
Prof. George W. Trimberger
Cornell University
Ithaca, New York

Present-day conversation among agriculturists frequently refers to the changing pattern of agricultural production. Many of them agree that anyone who does not subscribe to and fully appreciate these changes is either old-fashioned or slow to accept change.

If this feeling is widespread, why do we move at a snail's pace, or not at all, in changing the pattern of merchandizing and pricing milk? The system now in use is obsolete in certain respects. Milk remains a staple in American diets, and its protein content gives it great nutritional importance, since no substitute for milk protein has yet been found. The nutritional value of milk protein is assigned a biological value of 94 per cent, surpassed in this respect only by egg white.

The Situation

The consuming public is rapidly losing interest in milk fat. Without exception, the increases in consumption of dairy products during recent years have been confined to fresh whole milk with low fat content, low-fat cheeses, especially cottage cheese, skimmilk in chocolate drinks, nonfat dry milk, and frozen desserts such as sherbets and ice milk. The statistics on this are revealing and conclusive.

In pioneer days, our ancestors worked hard to perform endless manual chores. They ate heartily to give their bodies strength and energy. In later generations, some grew fat from softer living and overeating, and thus shortened their life span. Today we are fat-conscious and count calories to avoid overweight. Partly responsible for this complete reversal of attitude is the fact that we no longer walk as much or do as much manual work as our forebears did. Labor-saving devices, new techniques, and machinery now provide a considerable amount of the energy once furnished by the human body.

A recent magazine advertisement guaranteed a cereal that contained fewer calories per bowl than any other brand. This means that the manufacturer is selling his product on the basis of what it does *not* contain as far as calories are concerned. Today, housewives frequently make statements such as, "When I shop, I choose the low-calorie foods and beverages." Milk salesmen must recognize this new pattern to keep milk in its rightful place in the human diet. There should be much more emphasis on the protein and solids-not-fat content of milk.

The trend in present food habits can be of great advantage in promoting consumption of milk protein constituents, which are so essential in the human diet. These ingredients become of increasing importance in partially restricted food intakes. In Holland where the calorie counters are far less numerous than in America, milk is now sold on the basis of both protein and fat content.

Consumer Preference

At Cornell, student residents in the women's dormitories are offered a choice between whole milk and skimmilk as a beverage with their meals. One in every three selects skimmilk at no difference in cost.

In Cornell's milk salesroom, open to the public, skimmilk costs only a few cents less than whole milk, and comprises one-third of all milk sold.

During recent years, consumer demand, expressed in sales of Gurnzgold (two per cent test for butterfat) sold by Guernsey breeders merchandizing their product under the program of Golden Guernsey, Inc., has skyrocketed. D. L. Herrington, Professor of Dairy Chemistry, says, "Skimmilk has become respectable and is in the front row in display cases."

Undoubtedly these changes are here to stay, and the merchandiser who wishes to prosper will offer the consumer the kind of product he prefers.

Variations in Milk Composition

Fat content of milk varies more than any other constituent. Protein content is next, and much of the variation in solids-not-fat (SNF percentage) is accounted for by differences in protein content.

Because research now under way

will establish averages, the usual comparisons are not made here. However, it should be mentioned that the ranking for the various breeds on protein and SNF, and therefore on total solids in milk, is the same as that for butterfat. All breeds will benefit when protein content of milk receives due recognition.

The total solids in milk comprise fat and solids-not-fat. For example, an approximate average of 9.5 per cent SNF is associated with the 4.8, 4.9, or 5.0 butterfat in Guernsey milk. The individual SNF constituents in a bottle of milk would be approximately: protein 3.9 per cent; lactose (sugar), 4.9 per cent, and ash, 0.7 per cent.

Most states have legal standards for SNF percentage of milk sold from the farm. This ranges from 8.0 to 9.0 per cent, but the legal minimum in the majority of states is 8.5 per cent.

Recent research, using specially prepared milk with tasting panels at three different places, has shown that the highest consumer acceptability is reached when the SNF content of milk is stepped up to 10-12 per cent. When given a choice, the consumers selected milk containing a higher percentage of solids-not-fat than that present in normal milk.

Lactose has limited commercial value. Large quantities are available and there is little market for it. At present there is no good reason for encouraging its production, or for considering lactose content in making payment for milk.

Basic Sources of Variation

Variations are due to inherited differences and to those brought about by environmental influence. From information available at present, it appears that slightly more than half of the differences observed in protein content of milk are hereditary and, therefore, the result of genetic influence.

The remainder of the variation is due to the influence of environmental factors, including the following: feeding, season, stage of lactation, effect of gestation, age or number of lactations, and effect of disease.

The conditions responsible for the variations are described here only in a general way. The statements are based on research, but for ease of reading, no direct references are cited.

Effects of Feeding

Rations lacking in quality or quantity cause a reduction in SNF content of milk. Those that are drastically deficient, especially if the energy content is low, decrease the SNF percentage. A shortage of protein and/or energy in the diet reduces the SNF by decreasing both the protein and lactose content of the milk, but the protein content is altered to a greater extent.

Underfeeding may decrease SNF by 0.30 to 0.50 per cent. Changes can be observed when normal nutrient requirements are reduced by 10 to 20 per cent, and a decrease of 40 per cent in nutrients has a marked effect on SNF.

Turning cows out on fresh pasture in the spring increases the SNF. This is due mainly to an increase in protein percentage with little change in lactose content. The response can be observed within four days, and reaches a peak at six days. After this there is a trend toward the seasonal low during June and July.

Seasonal Influence

Seasonal influence is reflected in a high solids-not-fat content in milk produced from October to January, and in a low content from April to September. It is at the peak during December and January, and lowest in June and July.

In general, the seasonal effects are due primarily to temperature, feed, drought, and pregnancy. Relative to temperature, the solids-not-fat content is lower in warm weather and higher in cold weather. Temperatures from 30° to 70°F have no appreciable influence. Humidity has no effect at temperatures below 75°F. The SNF content is higher on dry feed such as hay and silage, and lower on green feed and/or pasture after the initial increase subsides. The effects of drought tend to lower the solids-not-fat content in milk. This is primarily due to nutritional effects.

From the above it is obvious that a number of factors may be exerting an influence at the same time. If these work together, they supplement each other and magnify the results.

Stage of Lactation Differences

The protein and SNF content of milk is high shortly after freshening. Colostrum milk is exceptionally high, and after an initial marked decrease from this level there is a constant, slow drop until a low point for lactation is reached about 60 days after calving. Here it levels off and remains fairly constant until about six months after freshening. Then a slow increase is observed for cows not pregnant and a sharp rise for cows four months or more pregnant.

The drop during the first two months is somewhere near 0.2 per cent and the increase during the last four months is about 0.3 to 0.5 per cent.

Effect of Gestation

Pregnancy is responsible for most of the increase in solids-not-fat content of milk toward the end of the lactation. The change may be due to a decrease in milk production which accompanies pregnancy, or to physiological changes in the body of the cow affecting thyroid activity and rate of metabolism. At any rate, there is a sharp rise in SNF in milk

The Watson lactometer kit designed by the U.S. Department of Agriculture for solids-not-fat testing in milk.

from cows after four to five months of pregnancy.

Age Differences

The SNF shows a very slight but gradual decrease with age. This is associated with lactation number, and a decrease of approximately 0.1 per cent can be expected in average SNF from the first to the second and from the second to the third lactations. In later lactations the decrease is slightly smaller, but it is definite with an advance in age and number of lactations. Thus, a herd with a high proportion of old cows may produce a bulk herd milk that is considerably reduced in solids-not-fat content.

With advancing age, the decline in SNF with each additional lactation is approximately twice as large as the decline in fat percentage. Apparently protein content remains nearly constant and the decrease is due to a decline in lactose content.

Disease Conditions

Mastitis in cows lowers the SNF content of the milk. Either clinical or subclinical infections of streptococcus or staphlococcus reduces the SNF in milk.

When the chloride content of milk increases due to mastitis or other causes, the lactose content decreases to maintain osmotic pressure in the udder. With a correlation of −.91 between the two (when 1.0 is perfect correlation), a change in chloride content of milk produces an inverse effect of nearly the same extent on the lactose content.

Disease conditions that cause a rise in body temperature frequently decrease milk production and SNF, but usually increase fat percentage.

Morning and Evening Milk

Research reported to date showed no difference in SNF percentage between morning and evening milk, even though more milk with a higher butterfat content was produced at the morning milking.

Multiple Effects

Sometimes a group of factors work together to bring about a cumulative effect on low solids content in milk.

While I was in Colombia a few years ago, a good dairy cattle breeder asked how he could increase the solids-not-fat content in the milk from his herd, since it was below the legal standard. The milk had been discarded for two days, according to law, at the place of sale. Since I knew him well, I replied facetiously, "If I knew you better, I would advise you to stop pouring water into your milk." Later, after I had all the facts, it was evident that his trouble was due to a combination of hereditary and environmental factors. Changes in feeding procedure with increased nutrient intake brought immediate increases. Changes in the breeding program brought accelerated increases by some carefully directed culling at first, and continued slow increases from additional culling and selection later. His situation was due to a variety of influences coming into play at the same time. These included hereditary factors of low SNF, the same stage of lactation for most of the cows in the herd, seasonal influence, and nutritional effects.

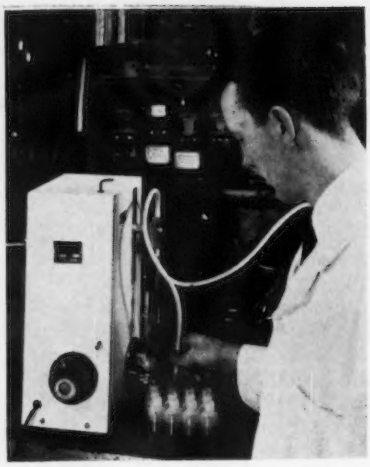

This automatic pipetting machine rapidly measures the Orange G dye accurately into one oz. plastic bottles for milk protein testing.

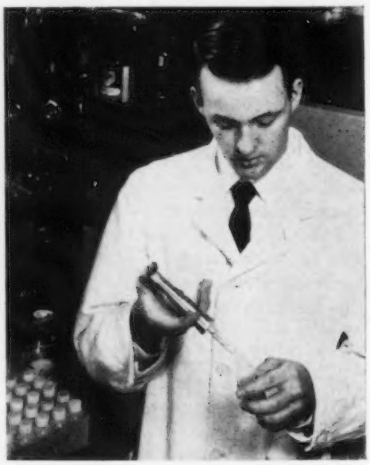

The automatic syringe can be used in the barn or in the laboratory to add a precise amount of milk to the Orange G dye in a one oz. plastic bottle.

Regional Projects

All regions in the United States are now engaged in cooperative programs of protein and SNF testing. This emphasizes the need of completely reliable information for use in marketing milk on what can be termed the "new look"—more recognition of protein and SNF and less emphasis on butterfat content.

The four regions represented in this cooperative research are Southern, Northeastern, North Central, and Western. One of the objectives is to get information on 1,500 cows of each breed in each region; thus a total of 6,000 cows will be used to establish normal averages and variations within each breed. Since 1958, the entire McDonald Farms herd, owned by Cornell University, has been tested for protein and SNF in a long-time genetic study research program. Cornell University was assigned Guernseys in the regional project and some 500 additional cows from Guernsey breeders' herds are tested each month in this research.

Field Methods of Testing

Until recently, all testing for protein content in milk had to be done by the Kjeldahl method. This is a long, tedious laboratory procedure, which is too costly for practical use where a large number of samples need to be tested. Now the determination of milk proteins can be made by dye-binding methods. Dr. Udy, of Washington State University, developed the method first to test the protein content of wheat; later it was applied for testing the protein in milk.

The dye-binding test for protein in milk is a rapid routine method. A specific amount of dye (20 or 25cc.) is placed in a plastic bottle. This can be measured rapidly with an automatic pipetting machine. An automatic syringe is used to measure precisely a small amount of milk, which is placed in the bottle with the dye. Either Orange G or amino black 10B (Buffalo Black) dye can be used. The protein in the milk combines with the dye to form insoluble dye-protein complexes. This precipitate is removed by centrifuging and filtering. The higher the protein content of the milk, the more dye is precipitated or removed from the solution. The amount that remains in the solution is measured by reading the optical density colorimetrically in a spectrophotometer. The concentration of dye not bound by the protein is read from the dye standard curve and the protein percentage is determined.

In Holland, where milk is sold on both the protein and the fat basis,

a new laboratory has been established with a potential capacity of 15,000 samples per day. Twelve persons test 5,000 samples a day. If this method of protein testing is mechanized in this country, a tremendous number of samples can be tested at a relatively low operating cost.

Solids-not-fat in milk (including all milk constituents except fat) can be rapidly determined by use of a Watson lactometer kit, designed by the USDA and now available commercially through several agencies. The Watson lactometer measures specific gravity under a specific standardized temperature. The kit consists of 36 glass cylinders to hold milk samples. A built-in circulating pump keeps the water in motion during use to automatically control the temperature at 102°F. For accuracy under field conditions, the test is comparable to that of the Babcock test for butterfat.

Another method of testing for SNF in milk is the Golding Plastic Bead method, developed by Dr. Golding in the State of Washington, and designed for use in DHIC associations. In this test, 10 plastic beads of different densities are placed in a milk testing bottle. The milk is tempered for the usual sampling in making the Babcock test. After the sample has cooled to 68°F, the number of plastic beads on the bottom of the jar is recorded. By use of a formula, the SNF content is determined on the proposition that each of the 10 plastic beads varies in density by one miligram. The higher the SNF content of the milk, the greater is the number of beads that will float, because buoyancy is increased for the same unit volume of displaced milk.

Protein Should be Stressed

Dr. Herrington of Cornell University has advocated that milk salesmen stop talking in terms of fat content and stress protein instead. He states, "The word 'protein' has magical properties today. Home economists, nutrition experts, and ads in newspapers and magazines all stress the importance of protein in the diet. The meat packing industry has prompted the sale of meat by telling of the high quality of its protein. Cereal manufacturers are promoting special high-protein cereals. Bakers sell high-protein bread. Let us take advantage of this situation with all its free advertising and stress the fact that dairy products are excellent sources of high quality protein."

The movement toward greater appreciation of protein in the diet is so definite that if someone starts buying and selling milk on this basis, the response and general acceptance by the consuming public will force the others to follow. The old method now in use is like comparing the price of bread and potatoes with the price of good steak. In justice to the dairymen, it now becomes necessary to classify dairy products as protein foods in the minds of the consumers.

Genetic Influence

Estimates of heritability and repeatability for protein and SNF percentage are reasonably high, and are somewhat higher than the most commonly accepted values for lactation milk, and fat yield. As mentioned earlier, slightly more than half of the differences observed for protein and SNF content are apparently inherited, and therefore due to genetic influence.

The repeatability of protein and SNF content from record to record is rather high. Two successive records may have a repeatability of 80 per cent, but when any single record is compared with any other record that repeatability is about 60 per cent. This can be compared to 50 per cent repeatability for differences in milk records.

Emphasis in Breeding Program

In a breeding program, it is best to consider protein percentage and high milk production in place of SNF or TS because, next to fat, protein is the most variable constituent in milk. Selecting for it in preference to SNF will yield quicker results because the goal is more sharply defined and progress can be more accurately measured. The more precise measure for protein avoids working in the dark, as is true when SNF or TS is considered, in which case one constituent of milk could increase while the other is decreased in percentage. This can occur even though about 65 to 70 per cent of the changes made in SNF content are due to changes in protein content. It is estimated by geneticists that when the emphasis is placed on SNF, the improvement in protein percentage is only 70 per cent as high as when protein content is used.

The flow-through cuvette used for testing protein content in milk colorimetrically in a spectrophotometer.

Since there is a fairly strong relationship between percentages of fat, protein, and SNF content, a selection for protein content may result in an increase in fat content of the milk. Conversely, selection for higher-testing milk usually results in an increase in protein content. The best progress in a breeding program can be made by selecting for the most important trait, which, in this case, is protein with high milk yield. Furthermore, it should be recognized that for protein, as for butterfat, the total yield can be increased most rapidly by increasing milk yield, even when the percentage of protein declines slightly. It is obviously preferable to increase both protein percentage and total milk yield simultaneously, and benefit from the increase in both at the same time. This is especially important from the standpoint of merchandizing a superior product.

Several recent research reports have shown that there is a small positive genetic correlation between total milk yield and protein percentage. Therefore, selection on the basis of milk production can be made without noticeably reducing variation for protein content. This is a special advantage to the breeder and his breeding program. It is now obvious that the relationship between fat and protein in milk is much less than has been assumed in the past.

Thus, studies on genetic influences show that selections for higher protein content and/or SNF percentage should be effective. However, as additional information becomes available, it will be helpful in developing long-range breeding plans, with emphasis on increasing protein production. Extensive research over a long period of time in Holland has resulted in the following conclusions:

1. That it is possible by selective breeding to increase considerably the protein content of milk.

(*Please turn to page 442*)

ALL-AMERICAN JUDGING CONTEST

INTEREST in the Seventh All-American Judging Contest was exceptionally keen, as the greatest number of entries ever received in any of the previous contests, 1,010, were submitted for consideration. These came from 46 States and Canada, with California leading with 204 entries, followed by New York with 128 and Pennsylvania with 73.

The 1960 winners were Margaret G. Lieb, R. D. 1, Stillwater, Pa., and Glen R. Pursley, Box 42, Willard, Mo., who tied for first prize with a score of 151 points. Both contestants missed on only three of the 16 classes. In making her selections, Mrs. Lieb placed Greystone Actorine's Nancy in the reserve position in the senior yearling heifer class, rather than Idahope M. Dear Girl that topped "Nancy" by only one point for the reserve position in the opinion of the judges. In the two-year-old cow class, she placed Spar Hill Weigala 2d in the reserve spot rather than Shawnee Valeta, and in the best three females, Mrs. Lieb had the McDonald entry in reserve position rather than the entry from Lyrene Farm. Mr. Pursley took his cuts in the bull calf class, placing Woodacres Emporer in reserve, rather than Adohr Jolly Beatnik that topped "Emporer" by only one point for this position; in the junior yearling bull class, with Bayville Wheel of Fortune in reserve rather than McDonald Farms Royal Crown, and in the junior yearling heifer class, by placing Gayoso View's F. Bess in reserve spot rather than McDonald Farms Jolly Camilla.

Six entries tied for the second bracket with scores of 148 points. The winners in this second bracket were: Joanne Barger, R. R. 3, Urbana, Ohio; Martin Lieb, R. D. 1, Stillwater, Pa., son of Mrs. Margaret G. Lieb, one of the winners; Clifford McMillan, R. D. 1, Dry Brook Rd., Falconer, N. Y.; Wendell E. Morgan, 213 E. Sixth Street, Perrysburg, Ohio; Conrad A. Nehls, R. R. 1, La Crosse, Wis., and Herbert W. Raaf, R. 1, Gerald, Missouri. The biggest cuts in these entries were in the classes for senior yearling heifer, two-year-old cow and best three females. Four tied in the third bracket with 147 points; two in the fourth, with 146 points, and in the fifth bracket, 23 contestants tied with a score of 145 points.

This year, 37 contestants from 14 States and Canada received prizes. As in all other years, because of the closeness of placings in the various prize-winning brackets, it was necessary to make adjustments in the distribution of prizes. Missouri contestants led the field with five prize-winning entries, closely followed by California, New York, Ohio and Pennsylvania, with four each, and Canada with three winners.

Each year, high schools and colleges continue to show a growing interest in this contest. This year, 262 entries were received from seven schools and colleges as follows: Turlock High School, Turlock, Calif. (76); Los Banos High School, Los Banos, Calif. (57); Nunda Central School, Nunda, N. Y. (49); California State Polytechnic Institute, San Luis Obispo, Calif. (38); Michigan State University, East Lansing, Mich. (15); Virginia Polytechnic Institute, Blacksburg, Va. (15), and the University of California, Davis, Calif. (12). As in each previous year, we again observed keen competition and interest among families, as several families sent in five or more entries.

Following is a list of those receiving prizes and those gaining honorable mention for their selections with scores of 140 points or more:

All-American Contest Winners

First Bracket — 2 tied for 1st (151 Points)

Margaret G. Lieb, Stillwater, Pa., and Glen R. Pursley, Willard, Mo.

Second Bracket — 6 tied for 2nd (148 Points)

Joanne Barger, Urbana, Ohio; Martin Lieb, Stillwater, Pa.; Clifford McMillan, Falconer, N. Y.; Wendell E. Morgan, Perrysburg, Ohio; Conrad A. Nehls, La Crosse, Wis., and Herbert W. Raaf, Gerald, Mo.

Third Bracket — 4 tied for 3rd (147 Points)

Juanita Bouton, Mt. Vernon, Ohio; A. M. MacKay, Norfolk, Va.; Lon D. McGilliard, Okemos, Mich., and Herman R. Weingart, Jr., Lebanon, Conn.

Fourth Bracket — 2 tied for 4th (146 Points)

P. K. Nelson, Medford, Ore., and Jim Thomas, Cortland, N. Y.

Fifth Bracket — 23 tied for fifth (145 Points)

J. L. Chisholm, Milton, Ontario, Canada; Betty S. Clark, Stuart, Va.; Donald S. Cross, State College, Pa.; C. F. Foreman, Ames, Iowa; Pat Frey, Davis, Calif.; LeRoy W. Gordon, Nelsonville, Wis.; Dale Homer, Hilliards, Ohio; Ray G. Kruger, Paynesville, Minn.; Robert M. Lindsey, Alvin, Ill.; Henry A. Luitje, Hale, Mich.; Bob Macklin, King, Ontario, Canada; Mary McGrandle, Davis, Calif.; Mrs. Jacqueline K. Miller, New Oxford, Pa.; Ronald Miller, Ithaca, N. Y.; Dave Morrow, Ithaca, N. Y.; Doyle Neher, McCune, Kans.; Richard Raaf, Gerald, Mo.; Murray G. Schwartz, King, Ontario, Canada; Charles Shepherd, Birch Tree, Mo.; Cynthia Simpson, Davis, Calif.; John A. Sims, Ames, Iowa; Warren VanderHule, Davis, Calif., and Charles Wm. Vest, Polk, Mo.

Honorable Mention

(144 Points)

David Bray, Ithaca, N. Y., and James W. Price, Columbus, Ohio.

(143 Points)

George Adrian, Los Banos, Calif.; Harvey Baker, Ellicott City, Md.; James R. Borcherding, Des Moines, Iowa; Paul S. Bryan, Perkasie, Pa.; Robert Crawford, Jesup, Iowa; Joseph C. Crown-

over, Ithaca, N. Y.; Joe Damon, Bow, Wash.; Frank C. Downey, Williamsport, Md.; Ronald D. Eberhard, Grove City, Ohio; Melvin Freitas, Los Banos, Calif.; Jane Fry, Janetville, Ontario, Canada; H. J. Haga, Fort Valley, Ga.; James Hammer, Des Moines, Iowa; David Hammond, Ithaca, N. Y.; Elmer Hixson, Fulton, Ky.; Marie N. Jarvinen, St. Paul, Minn.; Tom Johnson, Woodbourne, N. Y.; J. Norman Leedom, New Hope, Pa.; Tricia McGilliard, Okemos, Mich.; Darrell W. Pidgeon, Columbus, Ohio; Roland Ripley, Cortland, N. Y.; Joe D. Simmons, Alexandria, La.; Ann Sutliff, Benton, Pa.; Henrietta Thomas, Cortland, N. Y.; Charles A. Thompson, Highland Park, N. J.; Truman R. Weaver, Goshen, Ind.; Bob Wells, Oneida, N. Y., and Carol Younger, Yorktown Heights, N. Y.

(142 Points)

Donald L. Barger, Urbana, Ohio; Mrs. Nancy Battis, Woodbury, Conn.; Christel B. Bauer, Marcellus, N. Y.; Frank S. Bauer, Marcellus, N. Y.; Mrs. Gerald Boehle, Baldwin, Kans.; Nancy Boehle, Baldwin, Kans.; W. O. Boehle, Lawrence, Kans.; Helen W. Bryan, Perkasie, Pa.; Edgar Chapman, Conewango Valley, N. Y.; Harold Clausen, Bruce, Wis.; Elmer Clausing, Cedarburg, Wis.; Steve W. Courtelyou, Fort Carson, Colo.; Leonard DeRuiter, Hanford, Calif.; Lissy Dolezal, Salem, Ore.; Mrs. Carl Evans, Bentonville, Ark.; Jack C. Foust, Urbana, Ohio; C. E. Gordon, Iola, Wis.; Clarence E. Gotz, La Crosse, Wis.; Victor Gray, Davis, Calif.; Marian J. Hack, Berwick, Pa.; Ted Harrison, Camden, N. Y.; Alfredo E. Hernandez, Alexandria, Va.; Lee Hodge, San Luis Obispo, Calif.; Robert Holcomb, Greene, N. Y.; Harold Kaeser, Columbus, Ohio; H. A. Kaufman, La Salle, Colo.; James L. Kyle, Marionville, Mo.; Alison M. Macdonald, Topsham, Vt.; Jack Macklin, King, Ontario, Canada; Clarence J. Marsh, Canadaigua, N. Y.; Gordon McDowell, Buffalo, Ky.; Sam McGrandle, Davis, Calif.; Andrew G. Morris, Baton Rouge, La.; Jack Oelker, Urbana, Ohio; James T. Parlett, Woodbine, Pa.; Clifford L. Pitts, Seattle, Wash.; John Rogers, Davis, Calif.; Floyd Sandell, Bellingham, Wash.; George W. Scutt, Cuba, N. Y.; Orla Searfoss, Davis, Calif.; John Simpson, Davis, Calif.; H. J. Stewart, St. Catharines, Ontario, Canada; Karl Thompson, Norwich, N. Y.; Kevin Voelker, Brookings, S. Dak., and Richard E. Walraven, Elgin, Ill.

(141 Points)

Robert Barton, Queen Anne, Md.; Kenneth Chestnut, Springfield, Mo.; E. Lyle Clark, Jr., Stuart, Va.; Noel Bart Dinsdale, Aldergrove, B. C., Canada; Donald Fields, San Luis Obispo, Calif.; Fred L. Fleischmann, Bellingham, Wash.; C. M. Hepburn, Ontario, N. Y.; Sharon McMillan, Falconer, N. Y.; Leo E. Rutter, York, Pa.; Melvin Scholl, Manning, Iowa; Gertrude L. Thompson, Norwich, N. Y., and Arthur J. Wager, Canon City, Colo.

(140 Points)

Larry Baker, Los Banos, Calif.; Miss A. M. Banka, Flushing, N. Y.; Francis W. Bishop, Bridgetown, Nova Scotia; Gene Burlingham, Palmyra, Wis.; L. M. Clausen, Turlock, Calif.; Robert Clausing, Cedarburg, Wis.; O. Sanford Daines, Corrine, Utah; Oliver W. Deaton, East Lansing, Mich.; Douglass DeHart, Cortland, N. Y.; Gary Henrickson, Everson, Wash.; Shirley Henrickson, Everson, Wash.; Richard Horne, Columbus, Ohio; Miss Hettie Horst, Elmira, Ontario, Canada; Alison Macdonald, Topsham, Vt.; Donald E. Nason, Biddeford, Maine; Daniel Parwdiso, Los Banos, Calif.; A. Stephen Paydon, Plainfield, Ill.; Clarence Posthumus, Newmarket, Ontario, Canada; Edward Smith, San Luis Obispo, Calif.; Lawrence W. Specht, University Park, Pa.; Winslow B. Towle, Newtown Square, Pa.; Bradley Trostle, Hellam, Pa.; David Voelker, Brookings, S. Dak.; Audrey D. Wagner, Marissa, Ill., and Kenneth J. Winters, Wapato, Wash.

The Vote By States

	Ballots
Alabama	2
Arizona	4
Arkansas	5
California	204
Colorado	6
Connecticut	9
Delaware	5
Florida	4
Georgia	5
Idaho	1
Illinois	33
Indiana	16
Iowa	33
Kansas	17
Kentucky	9
Louisiana	3
Maine	10
Maryland	23
Massachusetts	9
Michigan	41
Minnesota	21
Mississippi	1
Missouri	21
Montana	1
Nebraska	5
New Hampshire	6
New Jersey	16
New Mexico	3
New York	128
North Carolina	10
North Dakota	3
Ohio	49
Oklahoma	13
Oregon	8
Pennsylvania	73
Rhode Island	4
South Carolina	3
South Dakota	6
Tennessee	11
Texas	4
Utah	4
Vermont	15
Virginia	38
Washington	39
Wisconsin	44
Wyoming	1
Canada	44
Total Count	1,010

Flavored Feeds Show No Advantage In Calf Feeding Trials

Go to a lot of trouble adding special flavors to a calf's grain ration and what happens? The calf as much as ignores your efforts. At least that's what happened in recent feeding trials at the University of Minnesota's Southern School and Experiment Station, Waseca. Dairy researchers, Kenneth Miller, Waseca, and W. A. Olson and J. B. Williams, St. Paul, wondered if a flavored ration would promote greater feed intake and more rapid gains. To find out, they set up a feeding trial with a group of 32 dairy calves. Each calf was weaned early, at 29 days of age, and assigned to one of three groups. Early weaning is important because it puts greater emphasis on the grain portion of a calf's diet.

Group one received a basic concentrate ration of 39 parts ground shelled corn, 29 parts ground oats, 20 parts bran, 10 parts soybean meal, one part trace mineralized salt and one part steamed bone meal. Group two got the basic ration with synthetic sweetening, and group three received the basic grain mix with a synthetic sweet-milk flavored compound.

The calves were kept in individual pens and fed all the concentrates they cared to eat until they were 42 days old. After that they were fed four pounds per calf per day. Throughout the trial, all calves had free access to water and good quality alfalfa hay.

At the end of six months all calves weighed about 350 pounds above their birth weights. Some calves in each group showed slight variations in acceptance of flavored feeds. But as a whole, no group showed a meaningful difference in feed consumed or rate of gain.

CHAT . . .

Robert Lage, Davenport, Iowa, was elected president of the Iowa State Dairy Association at the annual meeting held recently in Des Moines, Iowa. He succeeds William Hitz, Polk City, who held the position for six years.

E. E. Ormiston, Associate Professor of Dairy Husbandry, University of Illinois, Urbana, Ill., left in February to accept an assignment at the Banaras Hindu University, Varanasi U.P., India. Prof. Ormiston will remain in India until February, 1963.

Meetings

Oklahoma Annual Meeting

By Ballard K. Bennett

The annual meeting of the Oklahoma G.B.A. was concluded in the second of two meetings on January 21. The first of these two meetings resulted in mostly junior breeders in attendance, since extremely bad weather prevailed over the state, and breeders were unable to get to the first meeting held on December 10, in the Student Union Building, Oklahoma State University Campus, Stillwater. Since the first meeting had several juniors present who had braved bad weather to be on hand for the junior awards, those in attendance decided to make the junior awards and do what was possible along business activities prior to a call for a later meeting.

In recognition of outstanding 4-H Club achievement winners, a silver Guernsey jug was awarded to Miss Marie Nieman, Kingfisher, for winning first, and in her absence was presented to Ruth Nieman. Karon Leitner, also of Kingfisher, was awarded a model Guernsey cow as second place winner, and Gary Eggers, Blackwell, won third, receiving an English china jug and bowl set. The FFA Achievement winners were: First, Coy Farmer, Prague, winning a silver Guernsey jug; second, Donald Bernard, Midwest City, a model cow, and third, Norman Richmond, Collinsville, an English china jug and bowl. Miss Marilyn Berousek, secretary of the Oklahoma Junior G.B.A. reported on junior activities in the State and gave the association's financial report. Miss Berousek announced that the Oklahoma Junior G.B.A. had 35 paid-up members.

At a resumption of the state meeting on January 21, Otto Berousek, president, presided. Mr. Berousek called on Mort Woods for the minutes and financial report. Mr. Woods responded in somewhat lengthy fashion, and his reports were approved. Considerable discussion followed on operating a Guernsey dairy bar at the Oklahoma State Fair in the fall of 1961. A committee, composed of Jack Stout, chairman, Bernie Martin, and Jene Mungle, was appointed by President Berousek to study the question and report back at the first directors' meeting.

Other activities discussed included the 1961 district field days, the State Sale, and the coming Territorial Sale to be held at Walker Farms in April. Jene Mungle, Atoka, and Al Geurkink, Ardmore, were appointed to represent Oklahoma on the Territorial Sale Committee. Ballard K. Bennett, National field representative, discussed the Territorial Planning Conference, and showed a series of colored slides, which included the winners of the 1960 National Guernsey Show. He also pointed out the need for all breeders to bring their registrations up to date by March 1.

Dr. S. D. Musgrave, Head of the Dairy Department, Oklahoma State University, announced the Dairy Day Program schedule for April 1, stating that the main topic to be discussed was "Economic Production Problems in the Coming Year." The principal speaker will be Dr. J. W. Pou, Director of Extension at the University of Arizona.

Clifford Burton, Dairy Specialist, Oklahoma State University, was called on for a few remarks. Mr. Burton is well appreciated by Oklahoma dairymen, and he has worked diligently to be of material assistance to them.

The Nominating Committee, composed of Bernie Martin, Charles Griggs and Jene Mungle, recommended that Jack Stout, Jene Mungle, Tim Hershberger, Ralph E. Baird, Jr., Floyd Hardin and Charles Griggs be elected directors for 1961, with Otto Berousek being director at large; for president, Al Geurkink; vice-president, Bernie Martin, and secretary-treasurer, Mort Woods. The group accepted the recommendations of the Nominating Committee, making the above directors and officers official for the coming year.

A model cow is presented to Miss Karon Leitner, Kingfisher, Okla., by Otto Berousek, president of the Oklahoma G. B. A. Looking on is Dr. S. D. Musgrave, Head Dairy Department, Oklahoma State University.

Mississippi Annual Meeting

By Ballard K. Bennett

The 1961 annual meeting of the Mississippi G. B. A. was held at the Monte Cristo Restaurant, Grenada, on January 17, with President Jack Barnett presiding. Due to the resignation of the Secretary, Dr. J. T. Miles, who had accepted the position as Head of the Dairy Department at the University of Tennessee, Dr. H. J. Bearden, new Head of the Mississippi State University Dairy Department, read the minutes of the last meeting and gave the financial report.

L. J. Lane, Chairman of the Mississippi State Sale Committee, reported on the State Sale, stating that due to a lack of sufficient consignments a loss occurred. However, the quality of the cattle consigned was worthy of the fine average of $420.50. Ballard K. Bennett, National field representative, discussed the recent Territorial Planning Conference, announced coming dates of interest to Guernsey breeders, and showed a series of colored slides which included winners of the 1960 National Guernsey Show.

An address by Dr. H. J. Bearden followed, in which Dr. Bearden stressed the urgency of providing high quality pasture hay and silage for dairy cattle. He pointed out that early indications on experimental work with grain sorghums pointed to as much as six times more protein from grain sorghums as sweet sorghums.

A delicious lunch, served dutch style, was enjoyed by the membership. Following lunch, the junior production winners were announced. Edward L. Clark, Jr., Jackson, won first on the cow, Clarkdell Genius Jane, with the fine record of 12228 lbs. of milk and 535 lbs. of fat, ME; second, William T. Clark, Jr., on Sunnyland C. Cecille, 9016 lbs. of milk and 501 lbs. of fat, ME, and third, Daniel M. Gill, Hernando, on Charmer's Rosie Nancy, 9225 lbs. of milk and 494 lbs. of fat, ME. These boys received checks in the amount of $30.00, $25.00 and $20.00 in respective order. Gerald Taylor, assistant dairy specialist, Mississippi State University, assisted with these announcements.

The next activity was the awarding of a trophy for the highest of-

Officers and directors of the Mississippi G. B. A.: Seated, Ray Turman, president; E. H. Jones, vice-president, and John Fulcher, secretary-treasurer. Standing, Dr. H. J. Bearden, Head Mississippi State University Dairy Department, J. E. Bowden, Jimmie Walker, E. L. Clark, Max Miller and retiring president, Jack Barnett.

ficial record made in the State during 1960, based on four per cent fat-corrected milk, with the 10 top producing cows being announced. J. E. Bowden dominated this activity, having six of the 10 high cows. Top cow was Gayoso View Fame's Angela, 17258 lbs. of milk and 710 lbs. of fat, 305—2x—ME, or 12517 lbs. of four per cent fat-corrected milk. Following "Angela" was Ray Turman's cow, Turman's Farley Mimi, 15309 lbs. of milk and 754 lbs. of fat, or 17375 lbs. of four per cent fat-corrected milk. Third was J. E. Bowden's Gayoso View Fame's Essie, with 17595 lbs. of milk and 695 lbs. of fat, or 17331 lbs. of four per cent fat-corrected milk. These placings were announced by Dr. Bearden, who made the calculations.

Various business activities followed, including the decision by the group to change the procedure of electing officers and a change in the membership dues. A discussion on the change of procedure in the election of officers was led by J. E. Bowden. Thomas Callicott, chairman of the resolutions committee, read this committee's recommendation of passing a resolution to write a letter of commendation to former department head, Dr. J. T. Miles, and further that the director of the Experiment Station, Dr. Clay Lyle, be notified of the tribute paid Dr. Miles. This naturally received the unanimous support of the Mississippi breeders. Ray Turman, new chairman of the Mississippi State Sale Committee, announced that the 1961 Mississippi State Sale would be held in October at Hernando, and would be managed by the Mississippi Guernsey Breeders' Association.

A report of the Nominating Committee, composed of J. E. Bowden, chairman, F. Harrell Josey, Charles Fancher and Jimmie Walker, recommended that Max Miller, Gulfport, E. L. Clark, Madison, Jimmie Walker, Stoneville, Billy Summers, Pleasant Hill, E. H. Jones, Coldwater, and J. E. Bowden, Horn Lake, be elected the 1961 directors. In addition, Jack Barnett was nominated from the floor and the above men

Junior production winners at the Mississippi annual meeting: Janet Morgan, E. O. Oakley, Jr., William T. Clark, Jr., and Edward L. Clark, Jr.

were elected. In the election of officers, Jack Barnett, who served as president in 1960, was again nominated for the coming year, but declined. Ray Turman was elected as the new president, with E. H. Jones reelected as vice-president and John Fulcher, County Agent, Greenville, elected as secretary-treasurer.

Minnesota District Meetings

By George W. Chambers

The Minnesota District and County G. B. A. meetings were held during the period from January 5 through January 14. Dates and places set for the District Shows were as follows: Northeast District, June 12, at Barnum; Lakes Region, June 13, Clarissa; Southwest District, June 15, Windom; Southeast District, July 5, Lewiston; Twin City-Carver area District, July 7, at Waconia, and Central District, July 8, place to be decided.

The Northeast Minnesota District is planning on a sale at the Fairgrounds at Barnum on Tuesday, May 23. All of the cows in the sale will be required to have actual, or ME records, of 10000 lbs. of milk or more on a 2x, 305-day basis. Heifers must be from dams with equivalent records. Chairman of the sale committee will be Ralph Grant, Superintendent of the Northeast Experiment Station, Duluth. The Carver County-Twin City area is considering a District Sale in 1962.

At all of the District meetings, Dr. William Mudge, new Extension Dairyman at the University of Minnesota, presented a talk on Central Processed records.

Officers elected were as follows: South Central District — President, John Miller, Austin; vice-president, Tom Adams, Mankato; secretary-treasurer, Mrs. Walter Fuchs, Faribault. Carver-Twin City Area — President, Alfred Melchert, Waconia; vice-president, Delbert Vergin, Buffalo; secretary, Don Forner, Chaska. Southwest Minnesota — President, W. J. Dallenbach, Morgan; vice-president, Mervin Malo, Fairmont; secretary, Gene Cross, Sherburne. Northeast Minnesota — President, Merlin Knutson, Kettle River; vice-president, Kenneth Angstman, Mora; secretary, Ralph Grant, Duluth. Southeast Minnesota — President, Earl Wachholz, Winona; vice-president, Loren Graskamp, Fountain; secretary, Elmer J. Wirt, Lewiston. Lakes Region — President, Melvin Kern, Wadena; vice-president, Howard Tyrell, Browerville; secretary-treasurer, Carl Lehman, Clarissa. Central Minnesota — President, Bert Schwinghamer, Albany; vice-president, Hugh Benjamin, Litchfield; secretary-treasurer, Ed Ophoven, Kimball. Goodhue County — President, Philip Underdahl, Dennison; vice-president, Damon Frieheit, Lake City; secretary, Clarence Alland, Zumbrota.

Iowa District Meetings

By George W. Chambers

The seven Iowa G. B. A. districts held their annual meetings during the week beginning January 16, 1961. All of the meetings were attended by John Syndergaard, Secretary of the Iowa Dairy Association, and by George W. Chambers, field representative of The American Guernsey Cattle Club. Jack Van Horn, of the Extension Service of Iowa State College, attended all of the meetings except District 7, and presented a very interesting illustrated talk on the function of the rumen in cattle. John Syndergaard discussed the publication of the Iowa Guernsey Breeder, the State junior program, and the program of the Iowa Dairy Association. George W. Chambers discussed the subject, "Why Registered Guernseys." The Iowa shows will all be judged in 1961 by John Syndergaard, Secretary of the Iowa Dairy Association.

The dates and tentative places of the Iowa District Shows were set as follows: District 5, July 10, at the Fairgrounds; District 7, was tentatively set at Spencer in connection with the all-breed show on Tuesday, July 11; District 8, at Atlantic on Wednesday, July 12; District 6, at Indianola on Thursday, July 13; District 4, at Monticello on July 14,

and District 1 at Elkader on July 15. The District 3 Show will be held at West Liberty on July 27.

The following officers were elected in each of the districts: District 1 — President, John Sivesind, Waukon; vice-president, Don Kugel, Luana; secretary-treasurer, Gary Hoth, Monona. District 2 — President, Neil Fike, Waterloo; vice-president, Leo Fitzpatrick, Dubuque; secretary-treasurer, Gordon Hollis, Waterloo. District 3 — President, James McBride, Muscatine; vice-president, Arnold Stutzman, Wellman; secretary-treasurer, Sam Miller, Iowa City. District 5 — President, Niel Sawin, Northwood; vice-president, W. H. Bosworth, Algona; secretary-treasurer, Dale Modlin, Grundy Center. District 6 — President, Don Wilson, Saint Charles; vice-president, Marvin Mahr, Indianola; secretary-treasurer, LeRoy Woodruff, Indianola. District 7 — President, Carl Door, Rembrandt; vice-president, Lyle Earl, Bigelow, Minn.; secretary-treasurer, R. D. Mayer, Spirit Lake. District 8 — President, Allison Cecil, Underwood; vice-president, Lloyd Railsback, Griswold; secretary-treasurer, Donald Pratt, Glidden.

North Mississippi District Annual Meeting

By Ballard K. Bennett

Eighty-two Guernsey breeders, wives and guests, met at the Senatobia, Miss., Community House for the annual meeting of the North Mississippi G. B. A. on January 16. This was one of the largest meetings in several years, and the organization is to be commended for the fine progress that has been made. Following invocation by former association secretary, A. E. Terry, a delicious dinner was enjoyed by all.

J. E. Bowden, president of the North Mississippi G. B. A., served as Master of Ceremonies. Mr. Bowden called on Mr. Terry to introduce the featured speaker, Si Corley, Mississippi Commissioner of Agriculture. Mr. Corley, a friend to all dairymen, discussed the new State Milk Control Commission and stated that his faith in the program was quite high. Recognition of Tate and DeSoto County Agents followed, with special recognition being paid to George Rone, Orville Robinson, David Trammel, Ross Robison, Buck Reaves and Jack McMillan for the fine support given Guernsey breeders and the district association during the past year.

Mr. and Mrs. Dan Gill, and son Daniel, Jr., Nesbit, Miss., holding plaque presented to them as the outstanding breeder contributing the most to the progress of the breed in the area for 1960.

Ballard K. Bennett, National field representative of The American Guernsey Cattle Club, discussed Guernsey activities in the area, calling special attention to breeders to bring their delinquent registrations up-to-date by March 1.

O. T. Robinson, secretary of the association, read the minutes of the 1960 annual meeting, and George Rone, treasurer, gave the financial report. Mr. Robinson also introduced Tate County 4-H Dairy Cattle Judging Team members and told of their outstanding performance in local, state and national competition. As an effort to increase membership in the association, results of the membership drive were announced, with gift certificates being presented to the three top individuals securing the greatest number of memberships. A $15.00 gift certificate was presented to Janet Morgan, who secured 16 memberships; a $10.00 certificate to Julia Turman, and a $5.00 certificate was presented to Sherry Callicott. Mr. and Mrs. Dan Gill, and their son Daniel, were presented a plaque as the outstanding breeder contributing most to the progress of the breed in the area for the year 1960. These folks have followed a breed improvement program of classifying, showing and testing and, in addition, two bulls have been proved in the herd. Special mention was made of the fact that Mr. and Mrs. Gill use their land wisely to produce quality feed for their fine herd of registered Guernseys. The award presented to Mr. and Mrs. Gill is an annual affair, and this year six families were considered for the award, namely, Miller Brothers, Bruce Hurt, J. E. Bowden, Billy Austin, Murry Morgan and the Gills.

J. E. Bowden paid special tribute to A. E. Terry for the great contribution made to Tate County farmers. Mr. Terry, now retired, served as secretary of the North Mississippi G. B. A. for many years.

A summary of the junior activities in the two counties was made by associate county agents David Trammel and Jack McMillan. Certainly these two young men are to be congratulated for the good work they have been doing. Out-of-state visitors in attendance were Fletcher Luck, secretary of the Tennessee G. B. A.; Lee Housley, a director of the Tennesee G. B. A., and Lloyd Hathaway, president of the Tennessee Association. These men were introduced and each responded with a few remarks.

Mrs. Belle Bridgforth, chairman of the Nominating Committee, read the following recommendations: three-year directors, Dan Gill and Bill Summers; two-year directors, J. E. Bowden and Albert Moore; one-year directors, Billy Austin, K. C. Hurt and Murry Morgan. These men were elected by the membership and, in turn, reelected J. E. Bowden as president, elected Bill Summers as vice-president, with Orville Robinson continuing as secretary and George Rone as treasurer.

Officers and directors of the North Mississippi G. B. A.: Seated, Albert Moore, Orville Robinson, secretary, and Ed Miller. Standing, George Rone, treasurer; Dan Gill; J. E. Bowden, president; Bill Summers, vice-president, and K. C. Hurt.

East Central Illinois Outing

By George A. Campbell, Jr.

Harry Cook, Ottawa Guernsey Farm, Ottawa, Ill., was host to the East Central Illinois G. B. A. at a barn meeting and dairy plant tour at his farm on March 30. About 15 breeders attended and were conducted on a tour of the milk plant and barns. Mr. Cook gave a brief history of the operation, that was started in 1932 by his father, and he also gave a description of his breeding program.

Ray Rather, herdsman, had the cattle in top condition. He also had a very interesting bulletin board

Group attending the East Central Illinois outing at Ottawa Guernsey Farm, Ottawa, Ill., as guests of Harry Cook.

which contained pedigrees of the herd sires, Golden Guernsey bottle caps, and advertising material. Two classes of cattle were judged, with Warren Varland, Utica; Orie Roeschley, Flanagan, and Loren Bauer, Cissna Park, the winners. J. M. Dennis, Amboy, was the official judge.

Mr. Cook took the group to a downtown restaurant for lunch.

Annual Meeting Of The Guernsey Cattle Breeders' Association Of Ontario

By Earl N. Shultz

The attendance at the annual meetting of the Guernsey Cattle Breeders' Association of Ontario, held on February 1 at Guelph, was the largest in the history of the Association. There were 160 at the business session and 207 at the dinner meeting. Reports given at the business session were particularly encouraging, and progress had been made in every phase of association activities. Ernest Crossland did his usual good job as presiding officer.

At the dinner meeting, Rev. Robert Rolls was the guest speaker. He kept everyone on the edge of his chair with his humor and pertinent remarks on the subject of "Listening." He stated people should come to meetings of this kind with an open mind. People have a tendency to be unwilling to exert themselves to further improvement, and he stated that the purpose of these meetings is to improve the herd and its product. It is necessary to listen in order to bring this about. Three Tiny Talent acts entertained the group. They were the Guelph Accordion Band, John Henderson, Dundas, soloist, and the Wollesen Tap Trio, from Rexdale.

W. P. Watson, Livestock Commissioner, commented on the butter surplus, and stated that very soon an announcement would be made concerning a reduction in the support. He complimented the Ontario Guernsey folks on the milk promotion program, and said that if all producers were doing as much to promote the sale of milk as the Guernsey producers, there would be no surplus. Mr. Watson outlined the plan of the Agricultural Hall of Fame.

Helen and Earl Shultz were overwhelmed with surprise when Ernest Crossland announced that the District Clubs were giving them a two weeks' trip to Florida.

Earl Shultz presented the Ontario Trophies for milk and butterfat production. The milk production trophy was won by Bon Haven Emeraldus Ruby, with a 305-day record of 18067 lbs. of milk and 732 lbs. of fat, 6yrs—305—2x, B.C.A. 220M—179F. Her 365-day record was 20728 lbs. of milk and 856 lbs. of fat, 6yrs—365—2x. "Ruby" was owned by Mrs. Frances Hollinrake, Waterdown, owner of Hollybrook Farm. Jim Florence received the trophy for Hollybrook Farm. "Ruby" has gone on to greater fame. Her record approved in 1961 was 21835—871—7yrs—305—2x, which is the highest milk record for the Guernsey breed anywhere. Her 365-day record of 25141—998—7yrs—2x is the third highest milk production record ever made. "Ruby" was purchased by J. H. Crang, Newmarket, at the Hollybrook Dispersal on October 23, 1960, and completed the last of her record at Glenville Farms.

Bon Haven Emeraldus Ruby, winner of the milk production trophy at the Ontario meeting.

Bon Haven Emeraldus Ruby was sired by Fraserdale Emeraldus, he by Churn Creek Valor's Merrymaker out of Diamond Nancy, 20631—1010—6yrs. The dam of "Ruby" was a granddaughter of Foremost Royal Design on the sire's side and Caumsett Northerner on the dam's side.

The top cow for butterfat was Bona Vista Betsy Supreme, owned by A. F. Balsdon and Son, Sharon. Her record was 13566 lbs. of milk and 852 lbs. of fat in 305 days.

John Kudelka presented to Mr. Watson the trophy for First Prize State Herd won by the Ontario herd at the International Dairy Show in Chicago. Ernest Crossland was presented with a matched set of luggage as a small token of appreciation of his devotion and untiring service as President of the Association.

The final event of the program was the tour of the new office quarters of the two associations. Guernsey Gold, crackers and cheese were served. Hostesses were Mrs. Randall, Mrs. Pinder, Mrs. Royce and Mrs. Shultz. Mrs. Hodgins was unable to be present because of illness.

Officers and directors elected at the business session were as follows:

Cutting the ribbon at the formal opening of the new office quarters of the Canadian G. B. A. and the Guernsey Cattle Breeders' Association of Ontario. Left to right, Robert Wade, president Ontario Association; Charles Burns, president Canadian Association; Bruce Hodgins, secretary Canadian Association; Ernest Crossland, past president Ontario Association, and Earl Shultz, secretary, Ontario Association.

President, Robert Wade, Ancaster; vice-president, James M. Brown, Almonte; past president, Ernest Crossland, Newmarket. Directors: Bruce Marshall, Innerkip; Douglas Start, Curries; J. Edwin Wilson, Garden Hill; Angus McNabb, Guelph; Ross Lake, Galt; Malcolm MacGregor, Crysler; Garnet Stevenson, Ruthven; William Booth, Milton; David Muir, St. Anns; Kenneth Mulkins, Jarvis; Bruce Butcher, Cobourg; Lyle Stokes, Ailsa Craig; John Kudelka, Newmarket, and Charles Henshaw, Jr., King.

President Crossland, in his address, stated, "Never before has your association made such great strides as during the past year." He expressed thanks to all who had given support. "We have made steady progress," he said, "since 1953, when there was some doubt about giving the milk program priority. Contributions by means of voluntary milk deductions have grown from $3,870 in 1953 to $9,000 in 1957, $16,000 in 1959, and $22,000 in 1960." Mr. Crossland commented on the proposed Golden Guernsey Milk Products, Ltd., as a means of strengthening and unifying the work. He pointed out the necessity of securing assistance for the Secretary.

Earl Shultz, in his Secretary's report, used the theme "Future Unlimited." He stated he was giving the report he had planned to give in 1963. Guernsey Gold sales, the amount of milk deductions by producers, financial donations, distributor cooperation, cattle sales prices, and international recognition of Ontario Guernseys, has far exceeded expectations. He stated he erred in his predictions, because he underestimated the support and cooperation of the breeders.

Trade-mark milk sales were reported as follows (these are Canadian quarts): 1958, Guernsey Gold, 4,644,372 quarts, Golden Guernsey, 1,821,072, total, 6,465,444; 1959, Guernsey Gold, 7,099,851 quarts, Golden Guernsey, 1,649,648, total, 8,749,499; 1960, Guernsey Gold, 11,229,646 quarts, Golden Guernsey, 1,510,741, total, 12,740,387. The TV Tiny Talent Show, radio programs, newspaper advertising and promotional materials were illustrated by a series of slides.

Attention was called by the Secretary to the show ring winnings of Ontario Guernseys at the International Dairy Show at Chicago, where three championships, five firsts, one second and three third prizes were won.

Sale price averages increased as follows during the past four years: 1957, $212; 1958, $290; 1959, $353, and 1960, $387.

Mr. Shultz closed by saying, "Who would have dreamed three years ago that in 1960 we would sponsor a half hour TV program and a radio program that covers the Province; that our product would have a preference in Supermarkets; that a herd of Ontario Guernseys would take the lion's share of the winnings at an International Show; that a Canadian sale would rank sixth in all North America, and that over 1,000 Guernseys would be imported into the Province.

Bruce Butcher reported that the 1960 Ontario Classic Sale was a wonderful achievement, with an average of $1,299. He stated that it was encouraging to note the quality of the cattle being maintained in the sales. The report of the Channel Islands Breeds Milk Producers' Association was given by Robert Wade, the events following up to the severing of relations with the Ontario Whole Milk League. He emphasized that we are giving the consumer a superior product, and that our milk promotion program has helped to sell all milk. Angus McNabb, reporting for the Show Committee, stated that the shows had more exhibitors with more animals shown than in the past three years.

J. L. Chisholm, Chairman of the Type Committee, told of the Gold Star Sire and Gold Star Dam program. Last year, certificates were awarded to two Triple Star Sires and two Triple Star Dams, Double Star Certificates to two Sires and two Dams, and Single Star to eight Sires and 11 Dams.

The meetings were held in the Royal Hotel, at Guelph, and on January 31, February 1 and February 2 Golden Guernsey placemats and napkins were used in all the dining rooms, and Golden Guernsey milk was featured.

South Dakota Annual Meeting

By George W. Chambers

The annual meeting of the South Dakota G. B. A. was held at the Students Union, South Dakota State College, Brookings, on February 8. The turnout was good, with several new breeders in attendance. Officers elected were: President, Ed Hanneman, Madison; vice-president, B. J. McMillen, Brookings, and secretary-treasurer, Walter Feind, Hazel. Directors are: Kenneth Eckert, Sioux Falls; Eugene Erke, Castlewood, and Dr. Howard Voelker, Brookings.

Hollis Hall, Extension Dairyman of South Dakota State College, discussed the state dairy program. George Chambers, National field representative, discussed the advantages of registered Guernseys.

The group decided to hold a summer show at Brookings on Tuesday, August 8. Vernon Sween reported on the unusually large showing of South Dakota Guernseys at the 1960 South Dakota State Fair, and $60.00 was offered to three juniors for trips to the National Junior Guernsey Show at Waterloo in 1961.

It was announced that Walter Feind, Hazel, secretary of the State G. B. A., had been named Honor Farmer of the year for South Dakota. He will receive recognition in connection with the festivities at the State College Little International. It was also announced that Jerrie Lee Oaks, a Guernsey 4-H Club girl from Sioux Falls, had been named the new South Dakota Dairy Princess for 1961.

Guernsey Banquet Honors Champaign County Youth

Champaign County's young people, who are showing their interest in dairying through 4-H and FFA Guernsey projects, came in for their share of honors at the 12th annual Guernsey banquet held at Salem, Ohio, on January 21. Twenty-one rural youth were recognized at the dinner meeting which featured Bob Miller, farm director of Radio Station WLW, Cincinnati, as guest speaker.

Receiving special mention from County Extension Agent Larry Rhonemus for their dairy project work were: Maris Franke, Donna Stevens, Melvin Cook, Donald Scott, Bonnie Ayars, Ronnie Purk, Martha Birt, Ray Hite, Dale Scott, Richard Errett, Donnie Luse, Phil Johnson, Phyllis Roberts, Ellen Foust, Doug Dowty, Barbara Johnson, John Ayars, Willis Anderson and Jerry, Jim and Mary Wolf, guests from Greene County. Presentation of the N. H. Hill Award was made to young dairyman John Ayars.

Following the awards, County Extension Agent Kenneth Rinehart introduced 1960 State Guernsey Queen Barbara Johnson; Champaign County's candidate for the 1961 Guernsey Queen, Martha Burke, and 1961 District Guernsey Queen for the Champaign County Fair, Donna Stevens.

Dave Breeze, executive secretary of the Ohio G. B. A., had praise for the junior dairymen and mentioned the outstanding records of several of

the Guernsey herds in Champaign County. He summarized the Guernsey picture for the past and future, commenting on the strong support the State Association has received from Champaign County.

Special guests, including county vocational agriculture teachers, Kenneth Eby, Salem, Donald Sweet, Mechanicsburg, Elmo Layman, Urbana, Larry Brockett, Graham, Rhett Brelsford, Rosewood; dairy service testers, Lowell Stevens and Millard Baker, and inseminator, Marvin Stevens, were also recognized.

Farm Director Bob Miller rounded out the evening's program with an illustrated resume of his tour of the Western Pacific area. He was one of the party accompanying former Secretary of Agriculture Ezra T. Benson last fall. Slides of the countries Mr. Miller visited were graphic illustrations of his comments on agriculture, education and standards of living in those areas.

Jack Oelker, Urbana, served as toastmaster for the evening.

Franklin County, Pa., Annual Meeting

By Wm. H. Juzi

The Franklin-Fulton County, Pa., G. B. A. annual meeting, at Grange Hall, near Greencastle, Pa., on February 17, was largely attended, as close to 100 persons enjoyed a bounteous buffet supper. Kenneth Mummert, president, presided, calling on Secretary-Treasurer, Tom Webster, for his reports. Committee chairmen also reported on other activities throughout the year. The 4-H youngsters, who were guests at the banquet, were introduced.

Three new directors were elected for a three-year term: Marion Benedict, Waynesboro, Edgar Grove, Shippensburg, and Thomas Webster, St. Thomas. These and the other directors will meet soon to elect the officers for 1961.

County Agent John Z. Shearer, just recently appointed to his position, brought a very worth-while message. John Blyholder and Bill Juzi each told of the various activities of the State Association and suggested close cooperation between individuals, county and the State Association.

Tom Webster introduced the main speaker of the evening, Jack Ball, manager of Blakeford Farms, Queenstown, Maryland. Mr. Ball explained the development of the herd and answered many questions.

Georgia Annual Meeting

By C. J. Jacobs

The Georgia G. B. A. held its annual state meeting at the Lanier Hotel, Macon, on January 16. President Louis H. Parker, Dublin, presided. Guernsey breeders from all parts of the state, together with members of the Dairy Extension staff at Athens, members of the Dairy Department staff at the University, 4-H and FFA boys and girls, and others, gathered for the meeting at 10:00 a.m. Features of the morning program were talks by Nelson Maddux, Extension Dairy Specialist; H. K. Welch, Dairy Extension Project Leader; C. J. Jacobs, National field representative for The American Guernsey Cattle Club; M. H. Alman, field secretary for North and South Carolina Guernsey Associations, and John Conner, Extension Dairy Marketing Specialist.

Mr. Maddux's subject was feeding and managing dairy cattle. His interesting talk pointed out the progress that has been made through better feeding and management practices, as well as the progress that is yet to be made. He gave ways that milk production per cow can be increased, and challenged breeders to raise production 40 per cent per cow in the future. Mr. Welch reported on the progress made in the increased number of dairy herds enrolled in Dairy Herd Improvement Associations. He explained the new 10-4 Dairy Club in Georgia, a recognition program for those herds averaging either 10000 lbs. of milk per cow or 400 lbs. of butterfat per cow. Messrs. Jacobs and Alman both stressed the importance of marketing Guernsey milk under the Golden Guernsey trade-mark, as well as encouraging several breed promotional ideas based on sound state breed and milk programs. John Conner's subject, "Who Speaks for Milk," held the attention of everyone. Mr. Conner elaborated on the charges made against milk by those who seek to sell pseudo substitutes, or those who have been misinformed. He gave the charges, and discussed the dairy industry's answer to the charges, bringing out the truth about the place of good quality milk in the human diet.

Burke Wahl of Savannah, Ga., receiving trophy for outstanding FFA Guernsey project from Prof. W. S. Rice.

Everyone in attendance enjoyed a complimentary luncheon provided by the Georgia Guernsey Breeders' Association. Immediately following luncheon, awards to outstanding 4-H and FFA members were made. H. K. Welch made the 4-H award, on behalf of the Georgia G. B. A., to winner Sammy McCorkle, Thomson, in McDuffie County. Sammy, as Mr. Welch pointed out, has done an outstanding job in his five years of 4-H Club work. He began his Guernsey project with two Guernsey heifers, and today owns 14 registered Guernsey females. Professor W. S. Rice, livestock specialist with the State Vocational Agricultural Department, made the FFA award for the Georgia G. B. A. to Burke Wahl, of Robert W. Groves High School in Savannah. Burke, too, has done an outstanding job with his Guernseys. Proof of this fact was his exhibition

Dr. H. B. Henderson making presentation of trophy for best county Guernsey group shown at the Southeastern Fair in 1960, to McDuffie County group. Left to right, Dr. Henderson, Charles Chalker, Sammy McCorkle, D. M. Hutcherson, county agent, and O. E. Hunt, Jr.

of both the grand champion and best fitted animal in the Savannah Show last fall. These two fine young fellows each received beautiful bronze model cows mounted on bases, complete with engraved plates, noting the year of the award and their names. Accompanying them to the meeting were D. M. Hutcherson, McDuffie County Agent and 4-H leader, who has helped Sammy McCorkle in developing his project, and Vocational Supervisor Roy Yelton, of Groves High School, who has done likewise by Burke Wahl. Both these young men became Honorary Junior Directors of the Association for 1961.

Featured speaker of the afternoon was Robert W. Basse, Old Hickory, Tenn., nationally known Guernsey judge and farm manager. Bob Basse manages the Hemitage View Farm Guernsey herd as well as assisting his partner, Hoyte Owen, with their own farm at Murfreesboro, Tennessee. Mr. Basse urged Georgia breeders, first, to support the sale of good, wholesome milk. All other aims of dairymen are farfetched, he pointed out, if we don't get the milk sold. He encouraged Guernsey folk to support the American Dairy Association, the National Dairy Council, and the Golden Guernsey program. The remainder of his most inspiring message was devoted to the idea of promotion, in which he pointed out that breeders must promote the merits of their breed through good feed and management practices, which make for good herd averages.

Professor H. B. Henderson, Head of the Dairy Department at the University of Georgia, was given the honor of presenting the Association's trophy for the best country Guernsey group exhibited at the 1960 Southeastern Fair in Atlanta. This presentation of a silver Revere bowl, appropriately engraved, was made to McDuffie County. County Agent D. M. Hutcherson, who made some interesting and inspiring remarks about their county Guernsey group and 4-H work, was on hand to receive this presentation, together with O. E. Hunt, Jr., Charles Chalker, and Sammy McCorkle, three 4-H'ers whose exhibits helped to win the trophy.

Election of new officers followed. Herman J. Haga, Fort Valley, was elected president; W. W. Denney was reelected secretary-treasurer, and new directors elected were Paul Bennet, Quitman, and George Martin, Jackson. In the business meeting, the Georgia G. B. A. made plans for the following activities during 1961; the Georgia State Guernsey Sale, Macon Fairgrounds, August 16; cooperation in the Dairy Day Heifer Sale for Juniors, Hardman Hall, Athens, on April 29; State Field Day at H. J. Haga's Clear Branch Farm, Fort Valley, on July 12; supporting the Southeastern Fair, Atlanta, September 26 to October 7, and supporting the Georgia State Fair, Macon.

30th Indiana Annual Meeting

By Robert E. Jones

The 30th annual meeting of the Indiana G. B. A. was held at Muncie, Ind., on Saturday, January 21. The business session, as well as the noon banquet, was held in the Pittenger Memorial Center on the Ball State Teachers College campus in Muncie, with 115 people in attendance. The Eastern Indiana G. B. A. acted as host, and provided flowers for all present.

In his annual report, Secretary Robert E. Jones related the progress of the Association during the past year. Golden Guernsey trade-mark sales were at the highest level in the Association's history, and nearly six and one half million quarts of Golden Guernsey were sold, representing a 19 per cent increase over 1959. Over 62 per cent of the sales were Gurnzgold. Golden Guernsey Farms, Inc., Indianapolis, was again the largest distributor, selling over one and one half million quarts; Crescent Dairy, Kokomo, finished second, followed by Model Milk and Ice Cream Company, Terre Haute, and Ehrler's Dairy, Inc., Louisville, Kentucky. The report of the treasurer, G. L. McFarland, Jr., indicated that 1960 was a profitable year, with a good margin for the year's operation and a substantial growth in net worth.

Sale Committee Chairman, Russell Wenger, Goshen, reported a good fall sale that averaged $604.05. He stressed the need for more Indiana bidding. Darius Kingen, Muncie, gave the Show Committee report, and stressed the need for more people to exhibit at both local and state shows. Other committee reports were made by Emerson J. Mithoefer, Indianapolis, for the Resolutions Committee; Otis Ritchie, Gaston, Nominating Committee, and G. L. McFarland, Jr., Indianapolis, for the Auditing Committee. The following directors were elected: Loren Metzger, South Whitley, reelected to represent District 3; Harvey Thompson, Brook reelected for District 1; Darius Kingen, Muncie, reelected for District 4, and Russell George, Lebanon, was elected to serve the unexpired term of the late Kenneth Tate. At the reorganization of the Board of Directors, all officers were reelected for the ensuing year: President, Melvin Young, Greentown; vice-president, Cecil Bosstick, Rosedale; secretary, Robert E. Jones, Lafayette, and treasurer, G. L. McFarland, Jr., Indianapolis. (Vice-president, Cecil Bosstick, pased away on February 25.)

The annual meeting banquet was held at noon in the same hall. Entertainment was provided by The Rural Chords, a fine ladies' quartette, and The Indiana Peppy Steppers, who gave several dance routines.

Gavin McKerrow, Pewaukee, Wis., president of The American Guernsey Cattle Club and general manager of Golden Guernsey Cooperative, Milwaukee, was the principal speaker. Mr. McKerrow urged all breeders to keep their Guernsey registrations up to date. He further urged every Guernsey breeder to try to put milk in the hands of a qualified Golden Guernsey distributor, as in that way Guernsey milk cannot be used to blend a good-tasting bottle of milk for competition.

Virginia Annual Meeting

By K. M. Mace

The 1960 annual meeting of the Virginia G. B. A. was held at Hotel Roanoke on January 18, a day prior to the convention of the State Dairymen's Association. The meeting began at 3:00 p.m., with President Rowland Beauvais presiding. In the president's address, Mr. Beauvais gave a resume of the association's work in the State during the year. He charted a course for the future for those who maintain their interest and loyality to their chosen breed, and stressed the necessity of sound thinking in management problems, which will determine the course for the future.

The secretary's report covered all phases of the association's activities during the year. It showed progress in most of the numerous projects, with much emphasis on junior club work. There is no project of greater importance than creating and promoting the interest of junior club boys and girls, and this is well covered, state-wide, in the fields of FFA and 4-H through fine leadership in both. Much interest and enthusiasm was developed over the junior Guernsey herd and the junior owners going to the National Show at Waterloo, Iowa. An ambitious program was outlined for the year and everyone present received a copy of this program.

In the Golden Guernsey field, the supply and demand problems pre-

vented great expansion, but with one distributor less, sales were practically the same as the previous year. Both producers and distributors continue to consolidate and grow larger. An increase in sales is projected for this year.

Reports of the various committees were given by the chairman, showing activity in all phases. DuVal Dickinson reported for the Nominating Committee and presented the slate of three directors to serve for three years. They are: R. R. Beauvais, Franklin; J. Myron Clark, Stewart, and Dr. A. V. Bartenslager, Churchville, who were unanimously elected. They replace the terms expiring for R. R. Beauvais, E. Lyle Clark, and Dan W. Brubaker.

W. N. Patterson, Associate Extension Dairyman, V. P. I., gave an interesting talk on "Building for the Future with Juniors." Bill has been working with junior club members for a number of years, and has seen their work progress in Virginia.

President Beauvais next presented Max Lund, Assistant County Agent for dairying in Augusta County, who took the junior club members to the National Guernsey Show. He gave an interesting account of the trip and his experiences. John N. Jackson, Jr., Staunton, the only one of the junior club members who could be present, also gave an interesting account of the trip. From his talk, they all had a good time with Max Lund. Johnny was the winner of junior championship in the junior show and third place in the open show with his heifer, Bayville Royal Effie. The other junior club members making the trip to Waterloo were William Davis Carlton, Little Plymouth, and Ronald Whicker, Bristol.

Guernsey breeders, as well as other dairymen, were interested in seeing the large display of championship trophies won by Bayville Farms, Inc., at the National Show, as these trophies were on display in the lobby of the hotel.

An interesting 20-minute English movie on Guernseys was shown, after which the meeting adjourned for the dinner meeting at 6:30 p.m.

Nearly 80 were present at the dinner meeting. R. E. Brubaker gave the invocation. President Beauvais welcomed all members and friends, and recognized Dr. G. C. Graf, Head of the Dairy Department, V. P. I., who presented David Mitchell, Abingdon, a dairy student, who was the winner of the Virginia G. B. A. Wm. H. Gould $150 scholarship. David made a few brief remarks and thanked the Virginia breeders for this scholarship and their interest.

Paul Reaves, Professor of Dairying, V. P. I., presented two certificates of honor awarded by The American Guernsey Cattle Club and the Virginia G. B. A. to breeders who have made creditable contributions to the breed. These were given to John D. Hutchinson, Jr., Walkertown, and James H. Vaughan, Burkeville. Professor Reaves also presented 10000-lb. production certificates to owners of herds in DHIA averaging 10000 lbs. or more of milk per cow for 1960. The certificates were presented to Frank Loyd, Monroe; C. N. Elam, Powhatan; J. D. Myers, Harrisonburg, and Gordon Bridges, Franklin.

The Brandon Trophy went to C. N. Elam on Emory's St. Patrick Gail, that exceeded her class average by the greatest per cent. Her record of 20326 — 915 — Jr4 — HIR — 305 — 2x was 150.62 per cent above class average. "Gail" also won this trophy last year.

Officers elected at the directors' meeting are: R. R. Beauvais, president; R. DuVal Dickinson, vice-president, and K. M. Mace, secretary-treasurer.

Large plaques of the new Ideal Cow were presented by Mr. Beauvais to Bill Armstrong, Emory Brubaker and George Miller, as a token of appreciation for their fine cooperation in working on the State Sale and in many other ways. Sam Minor, new Guernsey field representative in this area, was presented and greeted the members. He stated that he was looking forward to meeting everyone personally on their farms.

The featured speaker of the evening was R. D. Stewart, secretary-treasurer of The American Guernsey Cattle Club and Golden Guernsey, Inc., Peterborough, New Hampshire. He spoke of the various activities of the Club and the future of the breed, and stressed the importance of efficient high production to compete with today's demands and competition. In completing his presentation, he showed slides of some of the outstanding cows of the breed.

Colorado Annual Meeting

By A. Wendell Fuhriman

Colorado Guernsey breeders held their annual meeting on February 10, at the Wayside Inn, Berthoud, Colorado. Fifty-eight members were present and the meeting was conducted by Ed Maelzer, president. Mrs. Velta Purvis read the minutes and gave the financial report, which showed Colorado in good sound financial standing. Mrs. Purvis has been secretary-treasurer of the Colorado Club for the past 10 years and has never missed a State or Directors' meeting. This was her last meeting in her official capacity, as she had asked to be released. Mrs. Virginia Davies, Longmont, was elected as the new secretary-treasurer. Elected to the Board of Directors in place of Art Wager and Melvin Carlson, who have served faithfully for many years, was R. L. Hazelbush and Dr. E. K. McKellar.

It was announced that the Colorado State University Guernsey herd led all Guernseys in Colorado in production. A letter of appreciation was read from Mr. and Mrs. Harry Evans thanking all who had helped in making their dispersal sale a success last July. They have been the oldest and one of the leading Guernsey breeders in Colorado for many years, and everyone was happy to see them at the state meeting and still participating in Guernsey activities.

Robert D. Stewart, Secretary of The American Guernsey Cattle Club, was the main speaker, bringing a message from the Home Office on breed activities and Golden Guernsey milk sales. It is always a pleasure and an honor for the breeders in Colorado to have Mr. Stewart with them, and they are looking forward to a return visit.

Wendell Fuhriman, field representative, showed slides of National winners, class leaders, and western cattle.

Carroll County, Md., Meeting

By M. Howard Devilbiss

About 70 Carroll County, Md., Guernsey breeders met at the Agri-

Officers and directors of Colorado Club: Back row, R. L. Hazelbush, Wendell Fuhriman, National fieldman, Ed Maelzer, president, and Dr. E. K. McKellar. Seated, Don Anderson, Mrs. Virginia Davies, secretary, Mrs. Velta Purvis, and Robert D. Stewart, Secretary, The American Guernsey Cattle Club.

cultural Center, Westminster, on February 15 for their annual dinner meeting. John H. Hull, president, presided at a short business meeting, at which time the reports of the secretary-treasurer were read and accepted. President Hull gave a brief account of the year's activities and achievements. The Junior breeders were acknowledged for their fine efforts and accomplishments. The Board of Directors was expanded to include six members, and Ardel Stonesifer was elected as the new director.

President Hull introduced Robert L. Jones, Associate Agent of Carroll County, who was toastmaster. Mr. Jones introduced the guests who were present.

Frank D. Brown, president of the State Guernsey Association, made a few remarks. He told of the progress and problems facing the State Association, and extended an invitation to all breeders to become a part of the State Association.

Sam Minor, newly appointed fieldman for The American Guernsey Cattle Club, extended greetings from the National Office. He emphasized production testing programs, and urged all to bring their registrations up to date.

The State Fieldman, Robert McLaughlin, emphasized the necessity of high standards of production and sanitation in the marketing of dairy products. He also discussed the wholesomeness of milk as opposed to a current issue concerning animal fats as a source of heart diseases. John Morris, Extension Dairyman, University of Maryland, presented the breeders' awards to Earl Beard, John H. Hull, John H. Hull, Jr., Merle Weant and M. Howard Devilbiss.

George Debnam presented a membership proposal of combined membership in both the district and state organization. He also discussed the necessity of advertising the Guernsey cow and her products.

Dr. James R. Ferguson, Extension Specialist, Animal Husbandry, University of Maryland, was the guest speaker. He further discussed the animal fat issue, and proposed the theory that agricultural leadership and changes have not met the challenges of the last 20 years.

Patricia Roach rendered a fine piano solo. To close the meeting, a drawing was held for door prizes, which were awarded to Mrs. Edward Wharff, Owings Rebert, and Merle Weant.

Montgomery County, Pa., Annual Meeting

By Wm. H. Juzi

The 30th annual meeting of the Montgomery County G. B. A. was held at Whispering Pines, Montgomeryville, Pa., on February 22.

The business meeting, in the morning, was conducted by President Davis McClure, North Wales. Henry Meigs, Spring Lane, secretary-treasurer, gave a very satisfactory report of last year's activities, with four directors' meetings having been held with nearly 100 per cent attendance. It was voted to again promote a County Guernsey Show.

Ellis Anders, Lansdale, Chairman of the Touring Committee, reported on a most interesting trip. John Wolford, North Wales, reported on the successful show held on Carol Farms. Fred Seipt, Lansdale, reported on 4-H activities, and some of the youngsters were later introduced at the Banquet.

Dave McClure was reelected president, with Newton Moyer, Telford, returned to the office of vice-president, and Fred Seipt elected secretary-treasurer. The following six directors were reelected: Merrill Zimmerman, Norristown; John Wolford; Delbert Keir, Collegeville; John Gehman, Barto; Raymond Stierly, Collegeville; Ellis Anders, and Irvin Kratz, Morwood, added as a new director.

President McClure introduced many guests, and the County Agent, Marion Deppen, Norristown, was given the pleasant task of presenting the production awards. A candy jar, painted with the markings, name and record of the respective Guernsey cow which received the award, artistically done by Mrs. Henry Meigs, was presented to the owners of the high producers in the two-, three-, four- and five-year-old classes. The award was based on the equivalent value of four per cent milk actually produced by these cows, adjusting each record to a four per cent plus butterfat differential basis, figuring the milk worth $6.00 per hundredweight. Gwynllan Farms, Gwynedd Valley, won the two-year-old award. Oak-L-Farm, owned by Wilbur and Fred Seipt, won the three- and four-year-old awards, and Carol Farms won the five-year-old award. Oak-L-Farm also won a silver trophy for having the high DHIA average in the county, 9164 lbs. of milk and 479 lbs. of fat for 37 cows.

Ray Dankenbrink, of the Farm Journal, gave a most interesting discussion on the pros and cons of "Should Dairymen Be Tied To A Quota?" Dr. Mark Allum, Dean of the faculty of the University of Pennsylvania Veterinarian School, gave a most interesting summary of the functions of his school, and developments at the Bolton Research Center.

Wm. H. Juzi, of the State Association, among other things, gave statistics on the leading position Pennsylvania holds among other states in reference to purebred Guernseys.

To close the program, County Agent Deppen showed a series of colored slides taken at the farm of Merrill and Ed Zimmerman, who just recently had been elected Pennsylvania Master Farmers. It was pointed out that at the present time the ninth generation of Zimmermans are living on the homestead, ownership of which can be traced back, with a hand written deed, to 1772. A keystone inscribed with historical dates is centered over the living room fireplace. Just a week or so earlier, Montgomery County breeders gave a surprise banquet to honor the Zimmermans.

Barn At Mainstone Farm Destroyed By Fire

A 100-year-old barn, home of America's oldest Guernsey herd, was destroyed by fire, along with eight head of cattle, on Mainstone Farm, Wayland, Mass., on February 23. Only the fast action of George Paquette, 30, a foreman, saved the majority of the cattle, as he chased them out to pasture with a tractor. The estimated damage to the barn and equipment was $100,000. Firemen from Wayland and Weston battled to keep the flames from spreading to the home of the farm manager, DeWitt Mitchell, who was away at the time.

Mainstone Farm, on Old Connecticut Path, off Route 20, is one of the largest in New England, having been established in 1871 with cattle from the Island of Guernsey. The farm is maintained by the Hamlen-Gannett Family Trust, with Thomas B. Gannett and Nathaniel Hamlen, Boston bankers, supervising the fund.

For the past 50 years, Mainstone Guernseys have taken top prizes in livestock exhibitions. The farm was recently equipped to go into the retail milk business, which was to be managed by Walter Pratt.

We extend sympathy to Harland Kennison, herd manager at Clearview Farms, Winthrop, Maine, on the loss of his father. The funeral service was held on January 23.

Lauxmont Cow Sets New Breed Milk Record

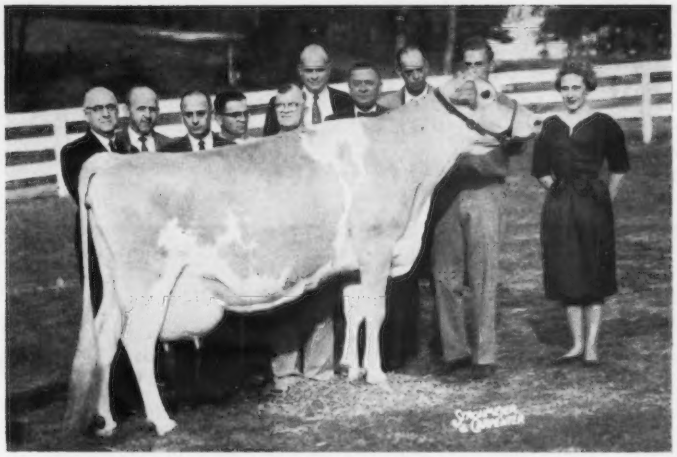

Some of the group who gathered to honor "Poppy": Dr. George T. Pack, owner; Herbert Gilmore, Pennsylvania Superintendent of Testing; S. Kereazis, Director of Official Production Testing; Leon O. Clark, Centreville, Md., breeder; Bill Lewis, milker; Joe Taylor, Penn State University; R. D. Stewart, Secretary, The American Guernsey Cattle Club; Elmer Salisbury, Lauxmont Farms manager; Roger Strack, herdsman, and Mrs. George T. Pack.

Mill Farm Poppy Feted at Party

1st Milk Production

29665—1190—8yrs—365—3x

MILL Farm Poppy broke all existing Guernsey milk records on Friday, February 24, at Lauxmont Farms, Wrightsville, Pennsylvania. Her AR record of 29665 lbs. of milk and 1190 lbs. of fat, 8yrs—365—3x, sets a new production standard for the breed. In making this record, she also set three new all-time highs for an AR cow. Her highest day, April 16, was 107.2 lbs., the highest test day, May 24, was 102.6 lbs., and her highest month, May, was 3101 lbs. of milk. In early October she suffered an acute case of bloat, severely cutting her production. "Poppy" has been officially classified Excellent three times, the last time in December, 1960, at 93 points.

During the last five months of her record she carried the calf of Maxim of McDonald Farms. Two of Poppy's four daughters in the Lauxmont herd are sired by "Maxim," Lauxmont Poppy, born February 20, 1959, now a bred heifer, and Lauxmont Papavera, born February 21, 1960. The other two daughters are Mill Farm Rosetta, that started on AR test in December with 1902 lbs. of milk in her first month as a Jr4, and Lauxmont Peregrine, soon to start on AR with an 87 classification as a first calf heifer. "Maxim" had 16 daughters classified in 1960, with two Excellent, 11 VG, five D, and one A. His production summary shows 11 daughters, 15 records, ME —305—2x, 10760—564.

"Poppy" was purchased privately from her breeder, Leon Clark, Centreville, Md., along with the daughter, Mill Farm Rosetta, in January, 1957. During the same year, four paternal sisters were purchased from Mr. Clark and his father, Dulin Clark, also of Centreville. Lauxmont also purchased their sire, Pioneer Point Majesty, a son of Broadland Masterpiece, and have used him quite extensively in the herd. "Masterpiece," by Broadland Baron out of Green Meadow Marcelle, has 66 tested daughters, two over 900, six over 800, seven over 700, 13 over 600 and 27 over 500. Nineteen daughters were classified, with two Excellent, seven VG, eight D, one A, and one F. Majesty's dam, Ferdinand's Lady May, at six years, made 11416—507—305C—2x. "Majesty" has five milking daughters in the Lauxmont herd classified in 1960 for an average of 87.5 points.

There are now 20 paternal sisters and three paternal brothers to

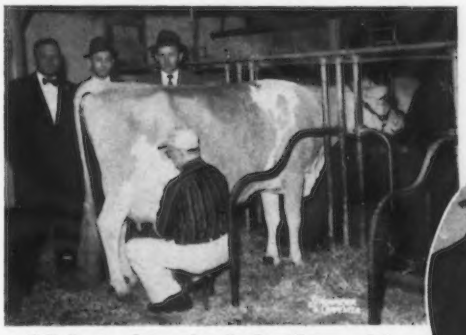

Bill Lewis doing the final milking, while Mr. Stewart, Mr. Kereazis and Mr. Gilmore look on.

The final milking is weighed, and Messrs. Kereazis and Gilmore declare the record official.

"Poppy" at Lauxmont Farms. The brothers being retained as junior sires are Lauxmont Border King, out of Gayhead's Alpha Quest, Excellent, 8566—435—7yrs—137—3x; Lauxmont Masterpiece, out of Burkeville Emory's Elna, Excellent and Reserve All-American four-year-old in 1957, with two Excellent daughters in 1960, and Lauxmont Centurion, out of Lauxmont Coronet Aquamarine, 87 as a first calf heifer, 16453—761—Jr3—365—3x (pending). Mill Farm Poppy is out of Britland Poppy, she by Hi Holly Steadfast King and out of High Park's Patricia.

"Poppy" was hand-milked by Bill Lewis throughout her entire lactation. She received no ensilage or pasture at any time, but had all the mixed hay and alfalfa she would take. Mr. Lewis also milked Haddon's M. Ida, the last milk champion, at Grayce Farm.

Lauxmont Farms, located at Wrightsville, Pa., is owned by Dr. George T. Pack. The farms, devoted entirely to the breeding of registered Guernseys, consist of 1,500 acres divided into 15 units. The 450 head of Guernseys are under the supervision of herdsman, Roger Strack, and farm manager, Elmer Salisbury.

Mill Farm Poppy was an honored guest on Friday, February 24, at a party given by Dr. and Mrs. Pack. The party, featuring the last milking in a record-shattering 365-day lactation, included a large gathering of Guernsey breeders, dairy extension specialists, Guernsey officials from both the Pennsylvania G. B. A. and The American Guernsey Cattle Club, newsmen, and many other interested persons.

In his welcoming statements, during a short program, Dr. Pack paid tribute to the able staff of Lauxmont. He complimented Leon Clark for breeding such an animal, praised Manager Elmer Salisbury for being able to spot and acquire her, and Bill Lewis for helping her achieve such production. Mr. Clark then congratulated Lauxmont on developing "Poppy," and Elmer Salisbury followed Poppy's achievement from the beginning, and introduced the Lauxmont staff.

R. D. Stewart, Secretary of The American Guernsey Cattle Club, expressed the wishes of the entire Club staff in congratulating "Poppy" and Lauxmont. Later, at the actual milking, Mr. Stewart converted Poppy's production into consumer figures. Using per capita consumption averages, she produced enough to supply 100 people fluid milk for a year, or 151 glasses of Golden Guernsey

Pioneer Point Majesty—at 11 years of age—the sire of Mill Farm Poppy.

milk a day, containing considerably more food value than regular milk. Lew Mix, Beacon Feeds vice-president, presented Dr. and Mrs. Pack with an engraved Revere bowl, and Dr. Gordon Cairns commented on the progress of the Guernsey breed. Each person in attendance at the party received a complimentary poppy.

Soc Kereazis, Director of Official Production Testing, and Herb Gilmore, Pennsylvania Superintendent of Testing, supervised the last milking and declared the record official.

Sire: Pioneer Point Majesty.
Dam: Britland Poppy.
B.: Leon O. Clark, Centreville, Md.
O.: George T. Pack, Wrightsville, Pa.
Born: Nov. 14, 1951. Calved: Feb. 21, 1960.
Supervised by Pennsylvania State University, University Park, Pa.

	Milk	Fat	Days On Test
Record:	29665	1190	365

Production

Changes Among the Leaders

AR LEADERS

LAUXMONT ACTOR'S DAIQURI
21421—933—Jr4—365—3x
4th Milk Production
Sire: Fairlawn Actor's Royal.
S.: Fairlawn Peerless Actor.
D.: Argilla Fair Palotterie 3d.
Dam: Green L. Frances Genevieve 2d.
S.: Quail Roost Lucky Glamor.
D.: Green L. Frances Genevieve.
B. & O.: George T. Pack, Wrightsville, Pa.
Born: Nov. 25, 1955. Calved: Jan. 27, 1960.
Supervised by Pennsylvania State University, University Park, Pa.

CLEARVIEW FARMS MAYOR'S PHYL
13305—637—Jr2—305—2x
5th Milk Production
Sire: Ideal's Margo's Mayor
S.: Ideal's Mayor.
D.: Ideal's Beacon's Margo.
Dam: Clearview Farms H. Princess.
S.: Chedco Hornet.
D.: Clearview Farms Prudence.
B. & O.: Norman B. Woolworth, Winthrop, Maine.
Born: Jan. 19, 1958. Calved: Feb. 12, 1960.
Supervised by University of Maine, Orono, Maine.

TURMAN'S COLLEEN (VG '59 88.5)
17265—839—Sr4—305—2x
2nd Milk Production
2nd Fat Production
Sire: Flinco Farm AVB'S King Bee.
S.: St. Alban's Actor's Valiant Boy.
D.: St. Albans Grandee Honey Sweet.
Dam: Langmeadow Coita.
S.: Caumsett King Royal.
D.: Langmeadow Monita.
B : J. R. Flint, Jackson, Miss.
O.: W. F. Turman and Son, Horn Lake, Miss.
Born: Aug. 13, 1955. Calved: Feb. 16, 1960.
Supervised by Mississippi State University, State College, Miss.

DHIR LEADER

WILLVILLE FARM QUEEN
16140—684—Sr4—DHIR—305—2x
9th Milk Production
Sire: Ideal's Sargon.
S.: Ideal's Superior.
D.: Ideal's L.D.'s Susie.
Dam: Squire's Queen Ann.
S.: County Squire's Select.
D.: Horatia's Duke's Queen Ann.
B.: James H. Bothwell, Newburyport, Mass.
O.: Mrs. John J. Glessner II, Ipswich, Mass.
Born: May 14, 1955. Calved: Jan. 18, 1960.
Supervised by University of Massachusetts, Amherst, Mass.

Dr. Pou Resigns

Dr. J. W. Pou, Director of Agricultural Extension, University of Arizona, Tucson, resigned as of March 15 to accept a position as manager of the Agricultural Department of the Wachovia Bank and Trust Company, with headquarters at Greenville, North Carolina. Dr. Pou will be working closely with the agricultural and public leaders of Eastern North Carolina, and will assist with the expansion of agribusiness and processing and marketing facilities, as well as more balanced farming in that part of the State.

Hay Show Winner

Harvey Dreibelbis, manager of Hominy Hill Farms, Colts Neck, N. J., holds the reserve champion plaque in the New Jersey Hay Show, while Secretary of Agriculture, Phillip Alampi, prepares to hand him the grand champion trophy. Hominy Hill Farms took both top awards, as well as placing first in seven out of 12 classes. Mr. Dreibelbis was one of the original organizers of the Northeastern Hay Drying Association, which was founded in 1953. He has served as president for two years, director for three years, and secretary for three years. The Northeastern Hay Drying Association Annual Meeting and Show is being held on March 24 at the Agricultural Engineering Building, Rutgers University, New Brunswick, New Jersey. The meeting is scheduled for both morning and afternoon, and all interested in better hay management and its latest developments should plan to attend.

Chat in Pictures

Idaho Hall of Fame Award Winners

Three dairymen who received the coveted Hall of Fame award recently from the Idaho Purebred Dairy Cattle Association: Thomas Maberly, Rupert, Holstein breeder; Joe Pritzl, Fruitland, who presented the plaques as president of the Idaho PDCA; Dr. D. L. Fourt, University of Idaho, Moscow, and W. L. Hendrix, Meridian, Guernsey breeder and manager of the Idaho Dairymen's Association.

Junior Promotion Extraordinary

Illinois is fortunate in having such a junior enthusiast as W. H. Odlum, Rosewood Farm, Roselle, Ill. Realizing the importance of encouragement of youth, he instituted an award program, which at the same time is educational. This past year completed the 6th year of award trips to the International Dairy Show, Chicago. One representative from each Illinois District G. B. A. is chosen on the basis of individual merit to make the three-day, all-expense-paid trip, compliments of Mr. Odlum. In attendance at the luncheon, guests of Mr. Odlum: Seated, Mrs. Gertrude McNaught, Rolling Acres Farm, Elgin; Mrs. George Campbell, Batavia; Max L. Dawdy, National Fieldman, and Mr. Odlum. Standing, George Campbell, Illinois Field Secretary; Marvin Fansher, Rosewood Farm manager; Lewis Porter, Rolling Acres Farm manager, and juniors—Daniel Danielson, St. Charles, Dist. 2; Daniel Reusch, Elizabeth, Dist. 1; Lynn Ash, Danforth, Dist. 5; Donna Schultz, Peoria, Dist. 3; Ronald Kelsey, Bone Gap, Dist. 8; Karen Willer, Quincy, Dist. 6; Norbert Soldwedel, Shumway, returned from last year as assistant; Joe Tate, Centralia, Dist. 7; Gary Schad, Marissa, Dist. 9; Larry Joe Heitzler, Prophetstown, Dist. 4, and Michael Forkins, St. Charles.

Calendar . . .

(*Continued from page 416*)

Meetings

MARCH

March 24. Northeastern Hay Drying Association Annual Meeting and Show, Agricultural Engineering Bldg., Rutgers University, New Brunswick, N. J.
March 25. New Hampshire G. B. A. Annual Meeting, The American Guernsey Cattle Club, Peterborough, N. H., 10:00 a.m.
March 28. Connecticut G. B. A. Annual Meeting, Waverly Inn, Cheshire, Conn., 2:00 p.m.
March 29. Rhode Island G. B. A. Annual Meeting, Johnson Hummock's Restaurant, Providence, R. I., 7:00 p.m.

APRIL

April 1. Oklahoma Dairy Day, Oklahoma State University, Stillwater, Okla.
April 4. New York State Guernsey Breeders' Co-Operative, Inc., Annual Meeting, Canandaigua Inn, Canandaigua, N. Y.
April 8. California Guernsey Cattle Club Annual Meeting, Sacramento Inn, Sacramento, Calif.
April 8. New Jersey G. B. A. Annual Spring Meeting and Luncheon, Forsgate Country Club, Jamesburg, N. J., 12:00 noon.
April 12. Massachusetts G. B. A. Annual Meeting, Armand's Beacon Terrace, Route 9, Framingham, Mass., 10:30 a.m.
April 14. Texas G. B. A. Annual Meeting, Lubbock, Tex., 1:00 p.m.
April 15. Western New York G. B. A. Spring Meeting, 12:00 noon. Place to be announced.
April 20-21. Texas PDCA Judging Conference, College Station, Tex.

MAY

May 17. Annual Meeting of The American Guernsey Cattle Club, O'Hare Inn, Mannheim and Higgins Roads, Des Plaines, Ill.

JUNE

June 11-14. American Dairy Science Association Annual Meeting, University of Wisconsin, Madison, Wis.

AUGUST

Aug. 9. Western New York G. B. A. Picnic, Phillip Allnatt Farm, Cherry Creek, N. Y., 11:00 a.m.

Shows and Field Days

APRIL

April 4. Saluda County Guernsey Jubilee Cattle Show, Saluda, S. C.
April 17-18. Oklahoma All Dairy Breeds District Show, Kingfisher, Okla.

MAY

May 12. Northeast Texas District Dairy Show, Sulphur Springs, Tex.

JUNE

June 9-17. Kern County Fair, Bakersfield, Calif.
June 24. Illinois District 7 Parish Show, Altamont, Ill.
June 26. Illinois District 8 Parish Show, Martinsville, Ill.
June 28. North Carolina G. B. A. Statewide Field Day, Allan Manor Farm, Allan Mims, owner, Rocky Mount, N. C.

Minnesota District Shows

June 12. Northeast, Barnum.
June 13. Lakes Region, Clarissa.
June 15. Southwest, Windom.

JULY

July 6. Louisiana G. B. A. State Field Day, Kleinpeter Farms, Baton Rouge, La.
July 12. Georgia G. B. A. Field Day, H. J. Haga's Clear Branch Farm, Fort Valley, Ga.
July 15. Illinois District 9 Parish Show, Southern Illinois University, Carbondale, Ill.

Iowa District Shows

July 10. District 5, Fairgrounds.
July 11. District 7, Spencer (tentatively).
July 12. District 8, Atlantic.
July 13. District 6, Indianola.
July 14. District 4, Monticello.
July 15. District 1, Elkader.
July 27. District 3. West Liberty.

Minnesota District Shows

July 5. Southeast, Lewiston.
July 7. Twin City-Carver Area, Waconia.
July 8. Central. (Place to be announced.)

Oklahoma District Field Days

July 10. Southeast, Mungle's Guernsey Dairy, Atoka.
July 11. Southern and Central, Tom Cooper Farms, Ardmore.
July 12. Northeastern, Til-Lise Farms, Tim Hershberger, owner, Sapulpa.
July 14. Northwest. Location to be announced.

AUGUST

Aug. 4. Illinois District 3 Parish Show, Bloomington, Ill.
Aug. 8. South Dakota State Show, Brookings, S. Dak.
Aug. 21-26. Sooner State Dairy Show, Enid, Okla.
Aug. 25. New Jersey State Guernsey Show, Fairgrounds, Trenton, N. J., Hilton Boynton, Judge.
Aug. 29. 12th Annual Pennsylvania Guernsey Show, Lancaster, Pa. W. Clark Fleming, Jr., judge.

Jerrie Lee Oaks
South Dakota's Dairy Princess

JERRIE LEE OAKS, South Dakota's Dairy Princess, is the daughter of Mr. and Mrs. Clarence Oaks, Sioux Falls, S. Dak., and has one sister and one brother. She has been a 4-H member for 10 years, and is the owner of five registered Guernseys, which were part of her 4-H projects. Jerrie Lee has won many awards in dairy achievement, has made two trips to the National Dairy Cattle Congress, Waterloo, Iowa, and this past year was the winner of a State Dairy Achievement trip to the National 4-H Club Congress in Chicago.

Jerrie Lee is a sophomore at South Dakota State College, majoring in Home Economics, and her ambition is to graduate with a B.S. and go into Extension work. She has been very active in the College 4-H Club.

Jerrie Lee Oaks

A son, Jeffrey Dean, was born to MR. AND MRS. WILLIAM GRAMBO on January 27. The baby's mother is June Shelliam, daughter of Norman A. Shelliam, Windy Hill Farm, Hazel Green, Wisconsin.

Protein Basis...

(*Continued from page 427*)

2. The fat and protein percentages are determined to about the same degree by genetic factors. Protein content shows slightly less variation, but a slightly higher heritability, than fat.
3. The fat and protein content are to a high degree inherited independently of each other. Environmental factors influence the percentage of fat and protein in the same direction. Selection for fat alone results in less increase in protein than that predicted from a regression formula.
4. Although the variation in protein percentage is smaller than that of fat, it is large enough to permit successful selection on the basis of protein percentage. The high heritability found for protein helps in this respect.

The Dutch dairymen were alert to this situation and started selling milk on the basis of both protein and butterfat in May, 1957. In September, 1957, they also started testing the milk for both protein and fat for individual cows in each herd enrolled in the testing program.

In view of these present-day trends, it becomes necessary to change the goal for breeding programs. The object should no longer be to produce more milk fat when the consuming public wants protein and is willing to pay for it. Consumer preference ultimately determines how and what agricultural products will be marketed. No producer is powerful or influential enough to disregard this basic principle. In milk protein, dairymen have a natural advantage, and so far they have overlooked it. Dairy cattle breeders are ready to accept the challenge to improve their cattle for the valuable protein content in milk. Everyone who has a genuine interest in the dairy business should immediately be ready for this change. Beyond a doubt, the continued prosperity of the dairy industry lies in the protein content of milk. A clear-cut decision on this now will affect the selection and breeding programs planned for the future.

HIGH LIFETIME HEALTH LEVEL ESSENTIAL FOR TOP PRODUCTION

From new-born calf through the entire productive lifetime of the cow, this Coordinated Feed-Health Program builds and maintains the good health that results in maximum production

This Coordinated Feed-Health Program is important to every dairyman because it is easy and practical to use and, with good herd management and sanitation, results in getting the best production from cows.

Briefly, the Coordinated Feed-Health Program provides a commonsense schedule for using good formulated feeds containing AUREOMYCIN,® and the vaccines and medications essential for preventing and treating diseases.

AUREOMYCIN controls a wide range of diseases. *Laboratory tests and farm use have shown no residues in milk when fed as directed.*

Cyanamid Animal Health products have long been known for their quality and effectiveness.

Together—AUREOMYCIN in formulated feeds and Cyanamid Animal Health Products—can mean a healthier herd and bigger milk checks.

Talk to your feed man. He has a free special folder for you which explains the program in detail. Ask him for it, or write American Cyanamid Company, Agricultural Division, N. Y. 20, N. Y. *®AUREOMYCIN is American Cyanamid Company's trademark for chlortetracycline.*

1. Give the fresh cow a good start. At calving, give a good feed to provide 0.1 mg. of AUREOMYCIN per pound of body weight per day. Also, place one AUREOMYCIN OBLET® in the uterus of the cow to prevent infection.

2. Protect your new-born calf. From new-born to 3 days, the colostrum milk is the calf's best friend. To prevent or treat calf scours, the calf should receive one AUREOMYCIN OBLET 1 to 3 hours after birth.

3. Building quality herd replacements. From 4 to 56 days of age, use a milk replacer with 50 gm. of AUREOMYCIN per ton. You prevent bacterial diarrhea and pneumonia, increase rate of growth, and raise vigorous calves.

4. Keep healthy growth. When calves are about 7 days old, feed a calf starter containing 50 gm. of AUREOMYCIN per ton. Continue for 4 months. This protects against bacterial diarrhea, foot rot, and respiratory infections.

5. Establish mastitis control program. Have your veterinarian vaccinate against staph mastitis with Staphylococcus Aureus Toxoid. Vaccinate heifers at 4 to 6 months for brucellosis and with LEBAC for leptospirosis.

6. Feed for top milk production. Use a good dairy feed or supplement which will provide 0.1 mg. of AUREOMYCIN per pound of body weight per day. AUREOMYCIN keeps cows milking up to maximum potential.

The label instructions on Cyanamid products, and on products containing Cyanamid ingredients, are the result of years of research and have been accepted by Federal and/or State Governments. Always read the labels and carefully follow directions for use.

CYANAMID

COORDINATED FEED-HEALTH PROGRAM

CYANAMID SERVES THE MAN WHO MAKES A BUSINESS OF AGRICULTURE

CLEAN FARM TANKS QUICKLY

with NEW KLEEN KEEPER KIT TRADEMARK

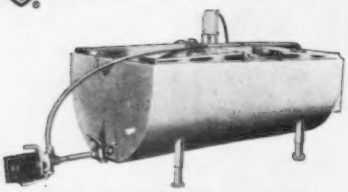

For most makes of farm tanks.
Fast, positive, thorough CIP cleaning of entire tank interior. Kit includes everything you need—pump, motor, dual spray head assemblies, hose and connectors.
Installs in 2 minutes!

NEED A KIT... NEED A TANK
Ask Your MilKeeper Dealer

Dept. DB—361
THE Creamery Package® MFG. COMPANY
1243 W. Washington Blvd., Chicago 7, Ill.

Subscribe to the Journal - -
1 year - $2.00
3 years-$5.00
5 years-$7.00

SILAGE INTAKE INCREASED

New, improved Silo-Joy® helps silage retain 36% more carotene and 21% more vitamin E

There's only one way to find out how well cattle like Silo-Joy and that is to feed it to them. Here's what we did and what we found out: Over 50,000 on-farm Silo-Joy flavor feeding trials were conducted through the cooperation of 4,000 County Agents and Vo-Ag teachers, with these results: On silage and hay for dairy cattle, 95% and 97% respectively reported that Silo-Joy increased both palatability and feed intake.

This is important to you because silage is one of the most economical sources of nutrients. Laboratory tests prove Silo-Joy treated silage retains 36% more Carotene and 21% more Vitamin E than untreated silage. Antibiotic (Bacitracin) treated silage retains 45% less Carotene than Silo-Joy treated silage and 9% less Carotene than untreated silage.

These field trials and laboratory tests prove the increased feeding value of silage preserved with Silo-Joy. Cows like it better, and it is better for them. Silo-Joy does this by keeping bad odors out and good vitamins in silage. You'll get the same good results using Silo-Joy to preserve silage made either from corn, sorghum, or grass-legume mixtures. Send coupon below for complete research data.

Agriaids, Inc.
A DIVISION
FLAVOR CORPORATION OF AMERICA
3037 N. Clark St.
Chicago 14, Ill.

Agriaids, Inc., a Division
Flavor Corporation of America
3037 N. Clark St. • Chicago 14, Ill.
Please send me complete research data on new, improved Silo-Joy, prices, and the name of my nearest distributor.
Name.....
Address.....
Town.....
State..... 41 B

FREE CATALOG
of Farm Supplies

Ask for Catalog No. 75 — 160 pages listing thousands of dairy and farm supplies. Buy from one source . . . at moneysaving prices. Prompt shipment.

NASCO, Inc.
Fort Atkinson, Wisconsin
P. O. Box 6895, Denver 16, Colorado
P. O. Box 1409, Santa Barbara, California

MAGNETROL NEW MAGNET DESIGN

Prevents Losses from HARDWARE DISEASE

New design holds twice the load of ordinary round magnets and won't roll in stomach. Pays for itself twice over every year.
• NEW FLAT SHAPE • TWICE THE POWER
• LONGER AND WIDER • TESTED AND PROVED
Ask your Veterinarian or write Dept. F.
FARGO So. Glastonbury, Conn.

$5.75 TATTOO MARKER
EXTRA LETTERS OR FIGURES—30c EA.
Complete with set of figures 1 to 10, bottle of ink and full instructions, all for $5.75 postpaid.

CATTLE BLANKETS
Made from quality materials, expertly tailored, all sizes. Prompt service. Write for circular and prices.

EAR TAGS
Several kinds to select from. Write for prices.

NECK CHAINS
1. Bright silvery finish chain.
2. Solid brass number plates.
3. Key ring fasteners
4. Priced reasonable.

FREE CATALOG
Illustrating neck chains, ear tags, marking devices, syringes, veterinary instruments, brushes, combs, clippers, horn and hoof tools, remedies and hundreds of items for the stock raiser. —Write for it.

BREEDERS SUPPLY CO. COUNCIL BLUFFS IOWA

Vere S. Culver

VERE S. CULVER, Centreville, Md., passed away on February 26 in Boston, Massachusetts. Private funeral services were held in Lincoln, Mass., with the family requesting no flowers. However, anyone wishing to contribute to Vere's memory may do so by sending their contribution to the Massachusetts General Hospital, Boston.

In 1939, at the New York World's Fair, Vere Culver was herdsman of the Borden exhibit, "The Dairy World of Tomorrow," where he carried out his responsibilities in a very able manner. Vere not only cared for the cattle superbly, but also managed a group of 55 college boys. In May, 1940, Mr. Culver became manager of Mt. Ararat Farms, Port Deposit, Md., where he remained until February 1, 1950. At that time he purchased his own farm of 60 acres near Centreville, Md., where they have made their home.

In 1949, Mr. Culver received an honorary certificate of merit in agriculture, at the commencement ceremonies of the University of Maryland, for outstanding accomplishments in serving the livestock and dairy interests of the State, both as a leader and a practical producer.

The many friends of the Culvers join us in extending sympathy to Mrs. Culver and her family.

Herd Classified

A total of 713 cows (including 472 grades) in the herd of Badger Breeders Cooperative, Shawano, Wis., were classified during the period from January 31 to February 6 by Lawrence O. Colebank, official classifier. A summary of the results shows 31 were rated Very Good, 191 Desirable, 146 Acceptable, 37 Fair and two Poor.

MILK PRODUCING MACHINES...

raise replacements faster, sell all your whole milk, too!

INSTANT

SUPER-CALF KIT

High Energy Milk Replacer

10% FAT 28% PROTEIN

Sell all your whole milk at a profit! With Instant Super Calf-Kit you can have your calves completely weaned and on dry feed in six weeks for less than $5 per calf. And they will be well on the way to becoming superior milk producing machines.

In test after test, under normal management conditions, calves receiving Instant Super Calf-Kit gained an average of up to two pounds daily over a six-week period. Four other leading milk replacers tested fell far below this growth level. Super Calf-Kit calves also showed better bone development, silkier hair coats and a complete absence of scours.

Try Instant Super Calf-Kit on a money back guarantee of performance and quality. Available in 25 and 50 pound bags.

Foremost ®

WESTERN CONDENSING COMPANY

APPLETON, WISCONSIN • *World-Wide Supplier of Quality Milk Products*

DIVISION OF FOREMOST DAIRIES, INC.

No dollar you'll ever spend will buy more in care and hope . . when you spend it to help crippled children

mail a check today to

EASTER SEALS

1921 — 40 YEARS OF CARE — 1961

National Society for Crippled Children and Adults
2023 W. Ogden Ave.
Chicago 12, Ill.

Cecil Bosstick

CECIL BOSSTICK, Rose Hill Farm, Rosedale, Ind., succumbed to a heart attack and passed away on February 25. Mr. Bosstick was vice-president of the Indiana G. B. A., a master dairyman, and a staunch promoter of the Guernsey breed. Cecil Bosstick and Daughter joined The American Guernsey Cattle Club on March 31, 1958.

Winnings of the Rose Hill herd at major shows the past few years are well known, and include the grand champion and the reserve grand champion at the Indiana and Kentucky State Fairs in 1960. His daughter, Karen, showed the grand champion of the National Junior Show twice in the last three years, and in 1960 became the first and only exhibitor to show both the grand and reserve grand champion at the National Junior Show the same year.

Deepest sympathy is extended to Mrs. Bosstick and Karen.

James E. Van Alstyne

JAMES E. Van Alstyne, Kinderhook, N. Y., passed away on January 26 at the Barnwell Nursing Home, Valatie, in his 81st year. Burial was from the Homestead, Sunnyside Farm, where his family had resided for several generations.

Mr. Van Alstyne was a retired banker and farmer, and one of the oldest Guernsey breeders of the State. He was a member of The American Guernsey Cattle Club, joining on April 26, 1918. Mrs. Van Alstyne and her two sons, James, Jr., and Peter, will continue the herd of Guernseys and the milk route.

Survivors include Mrs. Van Alstyne, four sons, James, Jr., Peter, John J. and David V. S., and two daughters, Anna Elizabeth and Mrs. Mary Dunham, four sisters and five grandchildren.

WESTON'S ORIGINAL LIFETIME NECK TAG

The favorite of most stockmen, and the most copied tag on the market. Made of rustproof aluminum steel alloy (3½" long, 2¼" thick). Durable, lightweight, easy-to-see and stays bright. Chain is brightly finished steel with cadmium plated key ring fastener. Black numbers are baked on to last. Order your chain, tag and fastener sets now!
FREE: Key ring pliers with each order of 25 or more complete chains. Complete set with any numbers (1 to 100).....$1.50

WESTON Manufacturing & Supply Co.

1933 Speer Boulevard, Denver, Colorado

meet the new

WORLD CHAMPION

BEACON-FED MILL FARM POPPY SETS WORLD RECORD OF 29665 Lbs. MILK – 365 DAYS – 3X

MILL FARM POPPY, THE NEW WORLD CHAMPION GUERNSEY

Left to right: Dr. George T. Pack, owner of Lauxmont Farms; Herbert Gilmore, Pennsylvania State University; S. Kereazis, Director of Production Testing, American Guernsey Cattle Club; Leon Clark, breeder of the animal; Joe Taylor, Pennsylvania State University; Bill Lewis, milker; R. D. Stewart, Secretary of the American Guernsey Cattle Club; Elmer Salisbury, Manager of Lauxmont Farms; Roger Strack, Herdsman, Lauxmont Farms; Mrs. George T. Pack, wife of owner.

GUERNSEY COW

... High efficiency brings $918 return over feed cost

"Records are made to be broken," was the thought of Bill Lewis as he sat down to perform the final milking of Mill Farm Poppy at Lauxmont Farms, Wrightsville, Pa., on February 24, 1961. When 19.2 pounds of milk were hung on the scales Poppy had not only broken Haddon's M. Ida's record of 28787 pounds of milk, but accomplished it with a substantial margin. Mill Farm Poppy produced a record 29665 pounds of milk, 1,190 pounds of butterfat— 8yrs—365—3X.

Bill began to sense a world's milk record when Poppy produced more than 100 pounds of milk a day for the tester in her second month of lactation. Only two other cows in the Guernsey breed had accomplished this feat previously on a test day. Bill recognized the possibility when Poppy continued to milk over 100 pounds daily in her third month of lactation. Feeding and milking cows of world's record production potential are not a new experience for Bill. Poppy becomes the third cow to be crowned world Champion while in his care.

PHENOMENAL PRODUCTION

Tension mounted at Lauxmont as Poppy continued her phenomenal production. All hearts skipped a beat one day when she, for some unknown reason, was found bloated, and production dropped to 35 pounds a day. However, with her stamina and "bred-in desire to milk," she quietly regained her record breaking stride. Then on February 10 she passed Ida's record, still milking 62 pounds daily. On February 24, her job was completed, she was acclaimed the new breed World Champion for Milk.

Elmer Salisbury, manager of Lauxmont Farms, first spotted Poppy in the herd of Leon Clark, Centreville, Maryland. Immediately he recognized that she was a cow of outstanding possibilities although little did he dream that she would develop into a Guernsey milk champion and would be classified Excellent three times. Mr. Salisbury thought enough of Poppy and her paternal sisters that an arrangement was made whereby she and her sire, Pioneer Point Majesty, were brought to Lauxmont.

FEEDING A CHAMP

"How do you feed a World's Champion?" was the question on everyone's mind at the final ceremonies. "Give them all they want to eat but keep them hungry," summed up Bill Lewis' comment. Bill, and Beacon Advisor, Jim Brobst report that during the year, Poppy received Beacon "18" Test Cow Ration fed at a 1 to 3 grain to milk ratio. She averaged 27 pounds of grain daily for the year. Three pounds of dry beet pulp daily and all the hay she would eat completed her daily ration. The question can be asked, "Can a dairyman afford to feed grain — almost five tons — to a cow?" The answer is obviously yes when the management is excellent and cow potential is high. Such is Poppy's good fortune.

Bill Lewis milked and fed a great cow; Roger Strack, herdsman at Lauxmont, provided the exacting overall management; Elmer Salisbury, manager, and Dr. George T. Pack, owner of Lauxmont, teamed up to provide the opportunity. We at Beacon salute this team at Lauxmont. The men and the cows will be heard from again.

Though no day-by-day record was maintained in regard to total feed intake, the figures in the table are, without doubt, close to actual consumption. Not only did Poppy make a great production record but she did it in a manner that made her a highly profitable cow from a production standpoint alone. We at Beacon sincerely feel that the high level feed efficiency evidenced by this great cow is an accomplishment of itself worthy of special notice.

Bill Lashbrook
Dairy Specialist

HERE'S PROOF THAT GOOD BREEDING AND GOOD FEEDING PAY OFF

	Lbs. Consumed (Approx.)	Cost
Beacon "18" Test Cow Ration	9,980	$ 408
Beet Pulp	1,100	37
Hay @ $35 per ton	12,800	224
Total feed cost		$ 669
Value of 29,665 lbs. of milk @ $5.35/cwt.		$1,587
Profit over feed cost		$ 918

Feed efficiency = .81 lbs. of feed to produce 1 pound of milk

From the Virginias to Maine
BEACON FEEDS
BEACON—THE FEEDS WITH THE "NUTRIENT NICK"

THE BEACON MILLING COMPANY • Headquarters: Cayuga, N.Y. • *A division of Spencer Kellogg and Sons, Inc.*

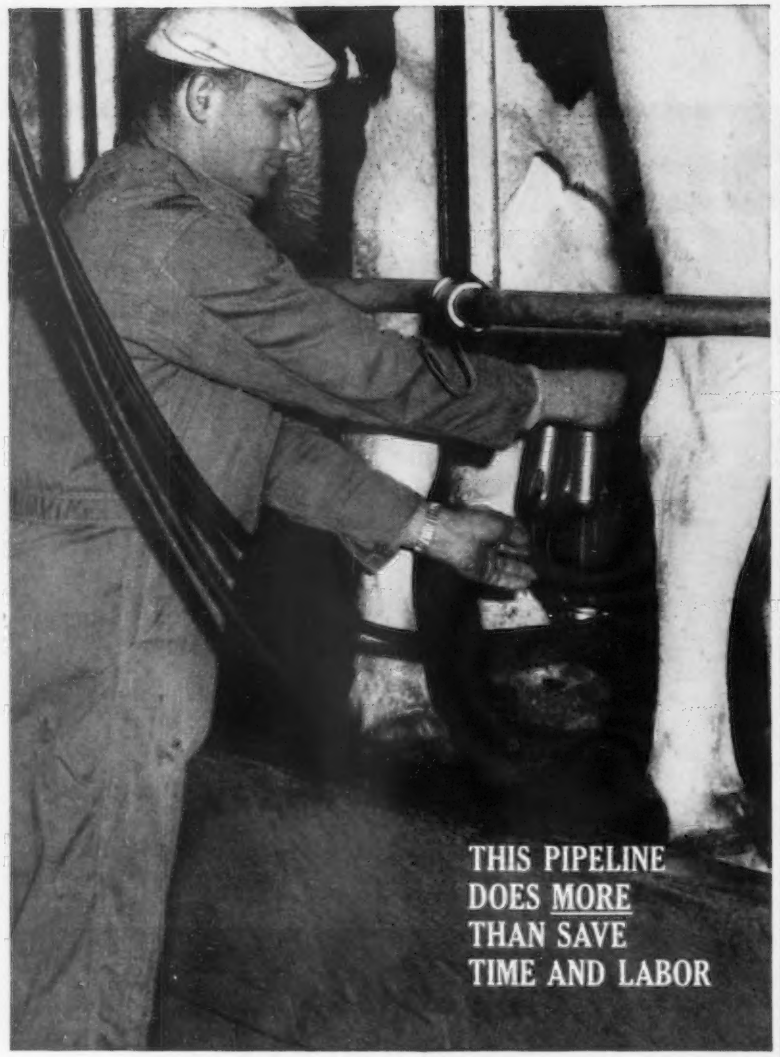

ONLY DE LAVAL GIVES YOU

fast, clean, gentle milking for top production, healthier udders

A Combine Milker double 4 herringbone costs only $1.35 per milking... smaller parlors are even less!

You need fast, clean milking for top production. When cows "let down" milk you must get it fast... before udder muscles tire and stop the flow. The milk you *don't* get is lost forever—and when you lose milk twice a day you lose money.

You need gentle milking to keep cows healthy. Rough milking can make teats sore, hard, pinched-up... can cause udder troubles. De Laval milking is *gentle*—won't make teats sore, hard or pinched-up. This keeps production and herd health up, mastitis down.

Only De Laval milks fast, clean, gentle because only De Laval has *narrow-bore liners, absolutely uniform pulsation and rapid-recovery vacuum.*

The double 4 herringbone above costs $1.35 per milking after 10% down. Smaller parlors cost even less! Spread payments over 48 months. Price includes installation, stalls and all equipment for milking and "Turbulent Action" Automatic Washing. With this system one man can milk 45 cows an hour.

See your De Laval Dealer for your parlor or around-the-barn system. The De Laval Separator Co., Poughkeepsie, N. Y.; 5724 N. Pulaski, Chicago 46, Ill.; 201 E. Millbrae Ave., Millbrae, Cal.

...10% down, up to 4 years to pay.

DE LAVAL

DE LAVAL COMBINE MILKER®

Mrs. Clement H. Smith

MRS. CLEMENT H. SMITH, Lakeview Farm, Monmouth, Maine, passed away recently. Mr. and Mrs. Smith have owned Guernseys at Lakeview Farm for a great many years in partnership with Clement's father, H. P. Smith. Our sincere sympathy to the Clement Smith family.

New Members

THE following Guernsey breeders have been accepted as members of The American Guernsey Cattle Club:

PENNSYLVANIA: Glenn S. Seely, Bloomsburg, recommended by George W. Snyder, and Mahlon S. Swartley, Quakertown, recommended by E. F. Donohoe.

WISCONSIN: Howard C. Larsen, Waukesha, recommended by Joseph L. Raynor.

Elmington Herd Sold

THE Elmington Farm herd, Nuttall, Va., owned by Webster S. Rhoads, Jr., was purchased by Mac B. Burhman, Richmond, on January B. Buhrman, Richmond, on January 1. Milk production will continue at Elmington until modern milking parlor and loose housing facilities can be completed on Mr. Buhrman's Center Farm at Charles City. Golden Guernsey milk will continue to go to Birtcherd's Dairy in Norfolk.

We regret to see Mr. Rhoads sell, but it is good to have Mr. Buhrman continue this herd that has been developing for about 10 years and has shown much progress. Mr. Buhrman has one of the top farms in Charles City County and we look forward to seeing this herd grow in size and quality.

Soborg Succeeds Heller

EFFECTIVE last November 1, Henry Soborg, formerly manager of Southern Illinois Breeding Association, became new general manager of the New England Selective Breeding Association with headquarters at Newton Road, Woodbridge, Connecticut, Mr. Soborg, a native of Denmark, had served as manager of the Southern Illinois Breeding Association since July, 1959, and for six years prior to that as sire analyst for the same organization. He came to the United States in 1948 as a member of the staff of the Cooperative Artificial Breeding Association No. 1 of Clinton, New Jersey. He was named manager of that association in 1950, and served in that capacity until joining S.I.B.A. as sire analyst in 1953.

Alvin E. Frahm

John L. McKitrick

Thomas H. White, Jr.

Leslie King

Men like these feed Pioneer to milk-out the genetic capacity they've bred into their herd

Delbert Klusendurf

...switch to Pioneer feeds and find out how good your herd really is

Through selection, improved sires or artificial insemination, you no doubt have bred-up your herd potential the past few years. Your cows do have tremendous milk-out capacity. But has your feeding program kept pace with your breeding program? It's entirely possible that you are not getting all the milk you should from the cows you own.

Switch to Pioneer feeds and find out how good your herd really is. A cow's digestive system is built to handle Pioneer's roughage-like texture. You can feed Pioneer at any required level without fear of burn-out . . . insuring maximum production, longevity, and a healthy herd. There's more milk in a bag of Pioneer . . . Pioneer is made of active milk-making ingredients.

Here's proof that Pioneer gets the job done. Pioneer is fed to more *class leaders* . . . in every breed . . . than any other manufactured feed. Pioneer is fed to 53% of the Holstein, 41% of the Jersey, 38% of the Guernsey, 29% of the Brown Swiss, and 45% of the Ayrshire *class leaders* in the Eastern half of the United States where Pioneer is sold.

The herd averages shown at right offer additional proof that Pioneer feed milks out the genetic capacity that modern breeding puts into a herd.

The next step for you to take is to find out more about Pioneer Dairy Feeds!

PIONEER

RED COMB PIONEER MILLS, INC.
141 W. Jackson Blvd. Chicago 4, Illinois

RESULTS SPEAK FOR THEMSELVES	
Spotted Ayre Farm Frankenmuth, Michigan Alvin E. Frahm, Owner	Ayrshires 38 Hd. 11,492#M 480#F
Welcome In Farm, Dr. J. W. McKitrick & Sons Dublin, Ohio John L. McKitrick, D.V.M., Owner	Brown Swiss 49 Hd. 365D 19,130#M 849#F
Happy Valley Farm Harrodsburg, Ky. Thomas H. White, Jr., Mgr.	Jerseys 34 Hd. 2X 9677M 515F
Kingstead Farms Clarksburg, Maryland Leslie King, Owner	Holsteins 64 Hd. 2X 18,359#M 665#F
Mooseheart Farms Mooseheart, Ill. Delbert Klusendurf, Mgr.	Holsteins 80 Hd. 2X 15,347#M 591#F
John Plain Farm Cary, Ill. Dean Spessard, Mgr.	Guernseys 48 Hd. 2X 305D 10,331#M 514#F

MAIL THE COUPON for free Dairy Record Book

Red Comb Pioneer Mills, Inc.
DEPT. GB-3
141 W. Jackson Blvd., Chicago 4, Illinois

Please send me my free Dairy Record Book

Name.....

Address.....

Town.....

State.....

EST. NB & C 1902

World's Largest and Oldest Manufacturing Specialists

producing exclusively

POULTRY BANDS
LIVESTOCK TAGS

and allied products

NOW! CATTLE EAR TAGGING WITH HALF THE PRESSURE!

Patent Pending

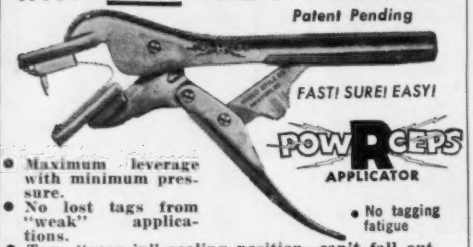

- Maximum leverage with minimum pressure.
- No lost tags from "weak" applications.
- Tags "snap-in" sealing position—can't fall out.
- No tagging fatigue — no swollen, sore hands.
- No tagging fatigue

HASCO STYLE 56 EAR TAG
Designed specially for POW-R-CEPS! Tamper-proof!
Self-Piercing! Self-Sealing! Color Available. Used by DHIA, artificial Breeders, State Associations. Unified numbering system available. Address Correspondence to P.O. Box 6-254.

Write for Free Catalog

NATIONAL BAND & TAG CO., NEWPORT, KY.

BARN HAY DRYERS

HEAL CONTROLLED AIR barn hay dryers make "Best Cow Feed on Earth." Automatic handling. Fast, efficient. Feed costs drop; production and profits jump. Write —

Heal Company, Box 156A, Waukesha, Wis.

SUPPORT Red Cross

PHOTOGRAPHERS OF ANIMALS

H. A. Strohmeyer, Jr.
Box 788, White Plains, N. Y.
Tel. WHite Plains 9-1188

J. T. Carpenter, Jr.
8 Highclere Lane, Valhalla, N. Y.
Tel. WHite Plains 8-2086

Harry and John still take the pictures and furnish the original set of photographs. After the originals, duplicate prints, enlargements, etc., are obtained from

The Van Dervort Studio
Cobleskill, N. Y. — Tel. AFton 4-2041

BIG SAVINGS!!!!

STANDARD EQUIPMENT'S BIG SPRING DISCOUNT
BARN CLEANERS and COMFORT STALLS

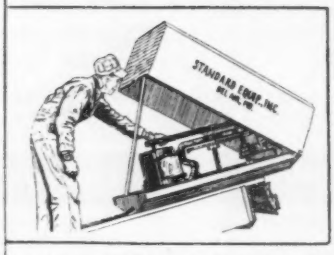

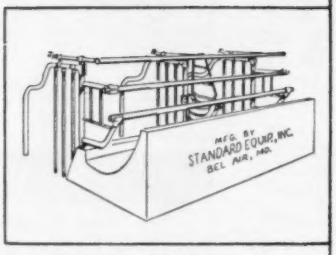

MIGHTY-MOVE BARN CLEANER — EASY-ALL COMFORT STALL

Discount Changes: Mar 14, Apr. 15, May 16, May 31st

See Your Standard Dealer Today. Do Not Delay.

Every Standard product is tested on Standard's own Dairy Research Farm before it is put on the market. Standard is sure that you are getting the best for your cows.

STANDARD EQUIPMENT, INC.
BEL AIR, MARYLAND

New Members

THE following Guernsey breeders have been accepted as members of The American Guernsey Cattle Club:

ALABAMA: David Wilson, Dothan, recommended by R. P. Hayes.

DELAWARE: Zeitler Brothers, Newark, recommended by Zeitler Farms, Inc.

IOWA: Herbert Bocherding and Sons, Guttenburg, recommended by George and Henry Dickman.

LOUISIANA: Edgar Waller, Kentwood, recommended by Ralph W. Coarsey.

MINNESOTA: W. J. Dallenbach, Morgan, recommended by Hanks Brothers.

NEW YORK: Lawrence Hooker, South Dayton, recommended by James M. Carr.

PENNSYLVANIA: Chester B. Hess, Strasburg, recommended by Mark N. Witmer.

WISCONSIN: Elmer Federwitz, Chilton, recommended by Elmer J. Wirt.

Mims—Uzzle

ALLAN C. MIMS, Allan Manor Farm, Rocky Mount, N. C., and Mrs. Margaret Lipscomb Uzzle were married on January 27 in Hope Valley, North Carolina. After a wedding trip to San Francisco, Calif., and the Hawaiian Islands, the couple will be at home at 1144 Sunset Avenue, Rocky Mount. Their many friends join us in wishing Allan and his bride much happiness.

Nutshell Barn Fire

E. C. C. WOODS, Nutshell Farm, Hanover, Va., is now milking in a new modern six-stall milking parlor, after fire destroyed his two-story barn with over 5,000 bales of alfalfa hay and hay-curing equipment. The milkhouse was saved, and he was able to continue milking in a temporary shed quickly constructed close to the milkhouse. A new lounging shed has been built to complete the loose housing system.

DAN B. GILL, Nesbit, Miss., was featured on the cover of the Mississippi Farmer, Eastern Edition, March, 1961, and a story on "Dan Gill Builds A Dairy Herd" was one of the feature articles in this issue. Mr. and Mrs. Gill, and their son Daniel, were honored recently at the North Mississippi District G. B. A. annual meeting as outstanding breeders. Congratulations!

CHECKERBOARD
service bulletin

Volume 1, No. 2 Ralston Purina Company, Checkerboard Square, St. Louis, Mo. March, 1961

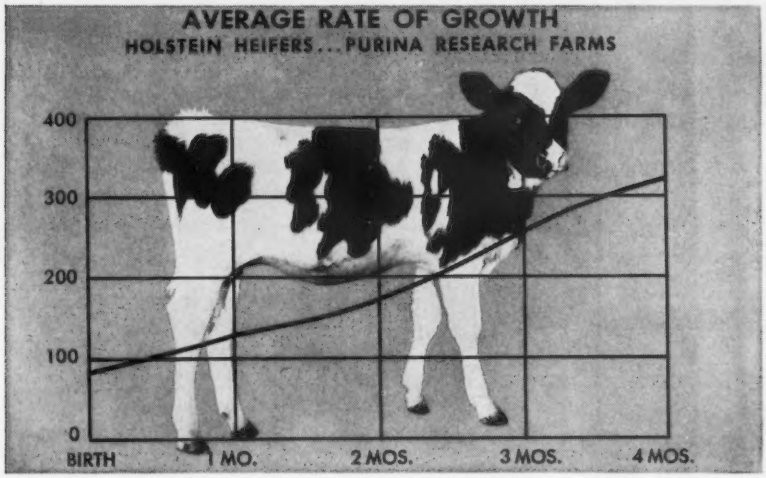

Do your calves grow and develop to their bred-in capacity?

With more and more cows bred artificially each year, the quality of calves on America's dairy farms is steadily improving.

This tremendous improvement in dairy animals leads to a natural question every good dairyman asks: Are my calves, heifers and cows growing, developing and producing to their bred-in capabilities?

Helping dairymen realize the bred-in potential of their herd has been the goal of Purina Dairy Research for more than 32 years. Now more than ever, with Purina's new Dairy Research Center, Purina scientists are concentrating on the development of rations that will get *out* of a herd all the production that's bred *into* it. Good breeding is essential, but unless calves, heifers and cows are handled and fed properly much of this capacity is never realized. It never shows up where needed most: in your pocketbook.

The chart above shows how Purina Research has paid off in developing big, rugged calves in a hurry . . . speeding them along to the milking string where they'll begin adding to the milk check. Over 2,000 Purina Nursing Chow and Calf Startena-fed Holstein calves, following the growth pattern above, have averaged 320 pounds at 4 months at the Purina Research Farm. This is one-third larger than the national average. What's more, *many Purina Program feeders regularly top this average on their own farms each year!*

Take advantage of Purina's Dairy Research. Put it to work on *your* place. Your local Purina Dealer is the man to see . . . *soon!*

Profits from resting?

It may sound absurd to some dairymen, but a cow will return more profit the next year if she is given about two months vacation. Purina Research records prove this conclusively. Mature animal weight records show a gain of slightly over two pounds per day during the 60-day dry period will give a total increase of about 125 pounds body weight.

Depending on the breed, this conditioning will return 1,000 to 2,000 pounds or more extra milk in the succeeding lactation. This additional milk may return more than *twice* the cost of a good dry cow ration.

FEEDERS ASK JOHN THOMPSON

Manager, Purina Dairy Research

Q. Should dairy cattle be wormed?

A. It is good practice, and the job can be done safely and economically with products like Purina Cattle and Sheep Wormer. We recommend worming calves and heifers twice yearly, preferably in the spring and fall. We do *not* recommend worming pregnant animals. If a calf and heifer worming program is followed, later worming usually is not required, since cows develop a natural immunity. However, if it becomes necessary to worm animals in production, it is recommended they be treated 15 to 30 days after freshening. And milk should be discarded for one week after treatment. Label directions should be followed closely.

Q. Does Purina have a program it recommends for raising veal calves?

A. Yes, indeed. A very good one. For the first three days, we recommend calves get mother's colostrum milk, nothing else. From 4 days through 4 weeks, calves get Purina Nursing Chow gruel in different amounts, depending upon breed. In addition, they should be self-fed Purina Calf Startena from the very start. It's a dry ration in Checker form and to get calves eating, just place a small amount on the calf's tongue after every liquid feeding. After 4 weeks, we recommend a ration consisting of Beef Chow Checkers, Omolene, Calf Startena and dry Nursing Chow. See your local Purina Dealer for more specific details of this fine program.

If you have questions on dairy feeding and management, write to Curt Burton, Ralston Purina Company, Checkerboard Square, St. Louis 2, Mo.

We're Bursting At The Seams!

We had the highest lactation average in the State for 1960 in both milk and fat

36 Completed Records Average
11376 M.—4.8% —547 F (M.E.—305—2x)

Three State Production Leaders

Broadview Farm Peggy
*15960—690—Jr4—DHIR—305—2x
(M.E.—305—2x) 16758—4.3%—724

Fuller Farm Verity
*11051—506—Jr4—DHIR—337—2x
(M.E.—305—2x) 10659—4.6%—488

Wandering Brook B. K. Mary
12670—*640—Sr3—DHIR—298—2x
(M.E.—305—2x) 13556—5.1%—684

We have breeding stock for sale out of these high record cows.

Wandering Brook Guernseys

"Consistently good . . . year after year!"
4 miles west of Tully on Route 80.

Stanley Murphy Family, Owners
Dick Quinby, Herdsman

R. D. No. 1
TULLY, N. Y.

EXPERIENCED WORKING FARM AND HERD MANAGER AVAILABLE

Can start work July 1, 1961 . . . Age 41. 20 years' experience . . . 2 years University work in Animal Husbandry. Attended Graham School.

Present operation . . . 431 milk cows
600 head of beef . . . 1000 acre farm.

Farm where now employed has been sold for industrial purposes, and cattle being dispersed at auction in June.

Qualified to operate and keep in repair modern farm equipment. Experienced and qualified in all phases of successful handling of high producing dairy cattle.

WOULD PREFER SOUTHEAST, BUT WILL CONSIDER ANY GOOD OPPORTUNITY

Robert D. Callahan
P. O. Box 341
Spencer, N. C.

ALLGOOD FARMS

ANYWHERE, U.S.A.

Mr. Breeder — Mr. Herdsman

This is only one of the many pleasing designs of our Outstanding Guernsey Stationery. See the others. We will gladly send samples and quote prices.

Registered Guernseys

Transcript Printing Co.
Peterborough,
New Hampshire

Mungle's Dairy

"The Largest Guernsey Herd In S. E. Oklahoma"

Selling . . . A Daughter Of An Oklahoma Milk Production Leader
Texas State Sale, Lubbock, Texas—April 15, 1961

MUNGLE'S A. J. ROSIE—Dropped December 2, 1957
4808—216—Sr2—HIR—2x in 123 days on test

Due September 15, 1961 to the service of **Bluff View Hope's Royal Pat** (the Estafette family). Pat is a McDonald Farms Le Patrician son of Hope (below).

Her Service Sire's Dam

Cedarcroft Hope (VG '56)
4 records include:
16966—771—7yrs—365C—3x
19840—908—8yrs—365—3x
1 summarized son, 4 tested daughters.

Sire: **Mungle's Acme**
Sire of 9 tested daughters. A son of Foremost Acme 28th, out of Mungle's Flowering Rose Marine, 4 records include 11202—442—10yrs—HIR—305C—2x, dam of 3 tested daughters.

Dam: **Mungle's Husky H Rosie**
10129—452—Jr2—HIR—305—2x
10331—470—Jr3—HIR—305—2x
10634—501—Sr4—HIR—305—2x
Oklahoma Milk Production Leader for 1960.

Next Dam: **Mungle's Husky Rosie**
6 records include: 11033—498—6yrs—HIR—305—2x. 2 tested daughters.

Plan now to attend the sale and look for Rosie.

Mungle's Dairy

P. M. & J. JENE MUNGLE, Owners

ATOKA, OKLAHOMA

The Garden State Guernsey Farm Complete Dispersal

Wednesday, April 5, 1961, Warwick, New York.

This farm is on Highway No. 17A, one mile south of Warwick.

Peter Sandfort, Owner—Nick Bonnema, Mgr.—Phone Yukon 6-4751

160 Head—Accredited-Certified — Vaccinated — Dehorned

125 Cows — 20 Bred Heifers — 14 Calves to Yearlings — 1 Herd Sire Rich in Best of Green Meadow Breeding

The most important sire to the present herd was bought in 1948, Gardenville King Coronet. He has 16 daughters in the Sale; his son, Garden State King Coronet has 11, and his grandson, present herd sire, has 18 daughters in the Sale.

Gardenville King Coronet was a son of Gardenville Coronation King, one of the breed's most successful sires, and out of Pine Manor Crown Jewel, one of the breed's Proved Great Brood Cows. This breeding carries on strongly today in Moreau Farms Chief.

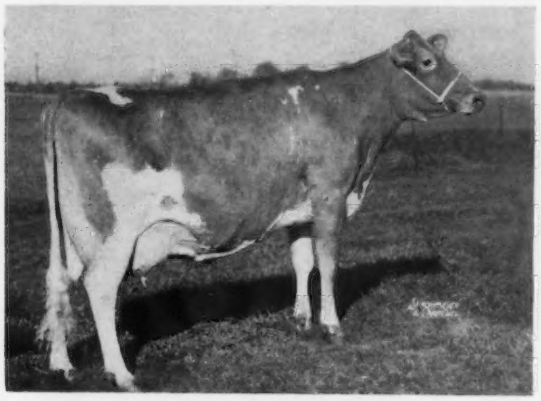

SENECASIDE MERYL (E 6 times—94.5)
All-American Aged Cow, 1957, 1958, 1959, 1960. 14015 — 701 — 6yrs — 305 — 2x. She by Moreau Farms Chief; 2 daus. in the Sale and service sire to many selling. He is by Fra-Mar Pharaoh, he by Fra-Mar Coronation Noble that is the maternal brother to Pine Manor Crown Jewel.

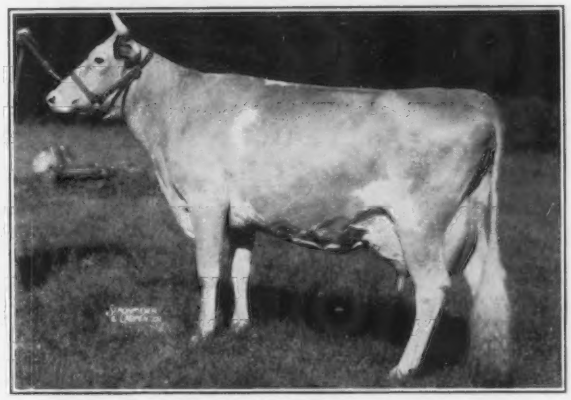

PINE MANOR CROWN JEWEL
14550—833—DD—3x. She, her two daughters, a granddaughter and her grandson, Gardenville Rose King, at $50,000, sold for $128,000 in the Sterlingold Dispersal. She was by Coronation Rose King out of Coronation Coronet, she from the Golden Coronet of Jean Du Luth family. Crown Jewel is also the dam of Sterlingold Lord Wilgorlan, a most successful sire at Golden Harvest Farm.

This breeding has given to this herd extremely good size with quality resulting in milk records of 12,000 to 14,000 lbs. milk daily on 2X. To carry on line-breeding, Douglaston Cora's Challenger was purchased; 40 daughters in the herd, he was by Pine Manor King's Challenger, AR, own brother to Gardenville Coronation King. Therefore, there are 85 direct daughters of the aforementioned sires in this Sale which in turn have daughters, further concentrating these proved bloodlines, the Green Meadow and the Coronet.

Credit will be given at the Sale by the Dairy Credit Co., DeKalb, Illinois.

For Catalogs Write

The Pate Sales Co.
2064 Lawrence Road
Trenton, 8, N. J.

Dunn & Harwood
Schoharie, New York
Cordaville, Mass.

The Merryman Co.
Sparks, Maryland

OUR PROVED SIRE—NORTHERN F. HERMES AND HIS SON, A FULL BROTHER TO QUEST, ARE IN SERVICE AT OUR FARM

Himself

NORTHERN F. HERMES
Dropped June 25, 1947
When last summarized, 40 daus., 66 rec. av. 10184—505—M.E.—305—2x, 12 cl. av. 85.5%.
Sire: **Foremost Hermes**, 21 PR sons, 82 tested daughters.
Dam: **Horse Shoe Conrad's Lillian**, 17793—933—Sr4—365—3x, 1 PR son, 2 tested daughters.

His Son

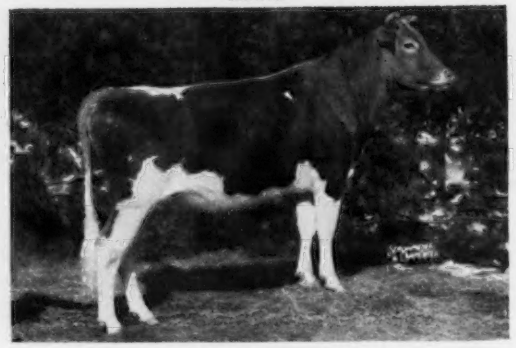

LANGWATER HERMES
Dropped July 20, 1958
Full brother to LushAcres Hermes' Quest (see below).
Sire: **Northern F. Hermes** (opposite). Dam: **Great Elm C. Ela** (VG), 10887—624—Jr2—365C—3x, 13099—701—7yrs—365—3x. 1st Produce of Dam, Wis., International, National, 1956. All-American Produce, 1956. **See picture of C. Ela on opposite page.**

2 DAUGHTERS BY OUR HERD SIRE—**NORTHERN F. HERMES**

LushAcres Hermes' Quest (E 4 times)
Sold for $15,500. She is the highest classified cow of the breed with a score of 95%. All-American Sr. Yrlg., 2-Year-Old, 3-Year-Old, 1954, 1955, 1956 respectively. Sr. & Gr. Ch. at the National and International, 1956. Winner at many top shows. 4 records including 17529—*1104—Jr4—365C—3x, 14651—*900—5yrs—HIR—305—2x. 3 daughters, all classified, 1 E, 2 VG.

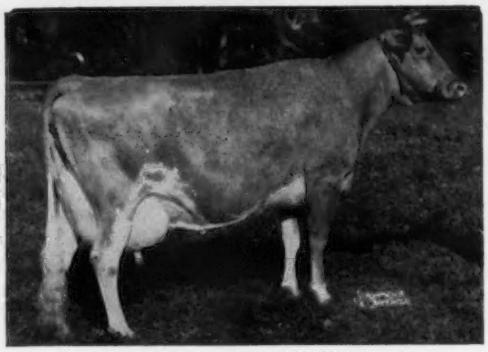

Northern Karen (E '59 '60)
14183—690—Jr2—365—3x 12667—626—Sr3—365C—2x
*19530—*979—Sr4—365—2x *18973—*969—6yrs—365—2x
2 daughters, both were Class Leaders
Northern Memento, *14879—*747—Sr2—365C—2x, *17161—*901—Sr3—365C—2x, 16302—831—5yrs—365—2x.
Northern K. Daren, 14497—*771—Jr3—365—2x.

2X

NORTH FARM IS STILL MAKING THOSE GOOD 2X RECORDS. BELOW ARE OUR 1960 RECORDS.

2X

IDEAL'S SUPERIOR'S ODETTA completed a record of ***25252—*1275—9yrs—365—2x, 1st in milk, 1st in fat,** to win the **TARBELL TROPHY FOR HER 1960 PERFORMANCE. Her 6 records average 19273 lbs. milk, 988 lbs. fat, 5 of her records were Class Leading records, 2 were National Records.** Her daughter, **Ideal's Admiral's Odetta**, made a 1960 record of **17597—875—5yrs—365—2x.**

OTHER 1960 RECORDS MADE AT NORTH FARM

		Milk	Fat	Age
Maternal Sisters	Ideal's L. D.'s Petunia	17997	932	5yrs—365—2x
	Northern A. Petunia	16071	839	Sr3—365—2x
Dam-Daughter	Ideal's Admiral's Honey	18315	919	6yrs—365—2x
	Northern Honey	*17429	*918	Jr4—365—2x, Class Leader 4th milk, 3rd fat
	*Northern Conrad's Cordelia	*16776	*878	Jr4—365—2x, Class Leader 7th milk, 6th fat
	Northern A. Donnett	15495	782	Sr3—365—2x
	Northern A. Shirley	14211	705	Sr3—365—2x
	Northern A. Lydia	16859	903	Sr3—365—2x, Class Leader 6th fat

These 10 records completed in 1960 average 17600 lbs. milk, 902 lbs. fat—365—2x (actual).
Credit should be given to the milker, Arthur Gonzales.

***Our 1961 Class Leader—Northern Conrad's Cordelia, along with 3 Top Bulls, Is Selling In The Spring Sales—SEE OPPOSITE PAGE ⟶**

T. B. Accredited

NORTH FARM

Bang's Accredited

BRISTOL, RHODE ISLAND

FRANK McBRIDE, Manager Tel.: Warren, R. I. CHerry 5-7400 JOE CABRAL, Herdsman

OUR CONSIGNMENTS TO THE 1961 SPRING SALES
3 BULLS . . . A CLASS LEADING COW
TWO BULLS TO THE EASTERN GUERNSEY SALE, WOODACRES, PRINCETON, N. J., TUESDAY, MAY 23, 1961

NORTHERN L. HERMES SUPREME

Dropped August 23, 1960

He is a materal brother to our Herd sire, Langwater Hermes (see opposite page).

Sire: **Langwater Supreme** ($14,000). Top selling animal at public auction, 1960. 32 daus., 56 rec. av. 10965—512—M.E.—305—2x, 29 cl. av. 83%. **The Labelle Family.**

His Dam

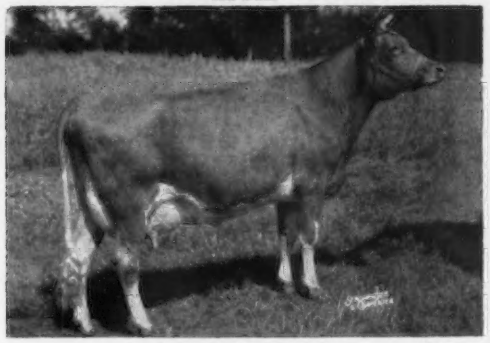

Great Elm C. Ela (VG)
10887—624—Jr2—365C—3x, 13099—701—7yrs—365—2x. All-American Produce, 1956. Dam of LushAcres Hermes' Quest—full sister to Langwater Hermes (see picture of Langwater Hermes and his full sister, Quest, on the opposite page).

NORTHERN F. HERMES HENCHMAN

Dropped April 26, 1960

A son of **Northern F. Hermes** (see opposite page), and out of a former Class Leader, **Northern M. Handy Lil**, 14455—*766—Jr2—365—2x, she from the Wistar's Lady family. **This bull carries a triple cross to Foremost Hermes + a double cross to Riegeldale Emory's Conrad.**

His Dam's Dam

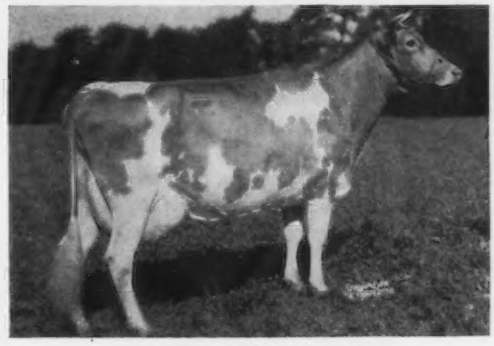

Franchester Handy Lilly
14262—676—Sr2—365C—3x, 11947—550—Sr3—305—3x, 14670—687—7yrs—365C—2x.
Dam: Bethany Wistar's Lady (VG)
18991—886—6yrs—365C—3x, 13221—596—14yrs—305—2x, 2 PR sons, 5 tested daughters.

THIS CLASS LEADING COW GOES TO THE EASTERN GUERNSEY SALE—

NORTHERN CONRAD'S CORDELLA

Dropped October 3, 1955
Fresh and selling open.
10837—564—Jr2—365—2x
*16776—*878—Jr4—365—**2x**
Class Leader 7th milk, 6th fat

Sire: **Riegeldale Emory's Conrad**
78 daus., 158 rec. av. 9394—480—M.E.—305—2x, 16 cl. av. 86.6%. 23 classified, 3 E, 11 VG, 7 D. Combines the blood of the Green Meadow Melba and Douglaston Princess Charlotte families.

Her Dam

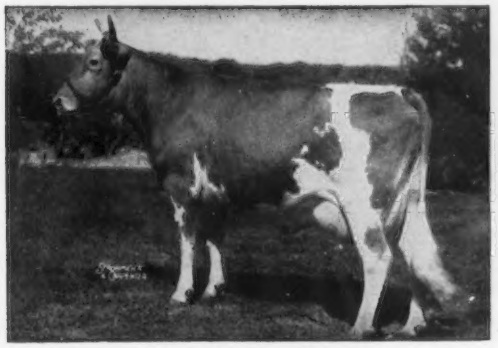

Ideal's Superior's Cordelia
16334—*931—Jr2—365—3x 13951—*762—Sr3—305C—3x
*18001—*1005—Sr4—365—2x 18787—963—6yrs—365—2x
15865—870—7yrs—350—2x 3 tested daughters

A NORTHERN F. HERMES SON OUT OF A LANGWATER MAY ROYAL DAUGHTER

CONSIGNED

12th GUERNSEY SIRE AND BRED HEIFER SALE, Eastern States Exposition Grounds, WEST SPRINGFIELD, MASS., TUESDAY, MAY 2, 1961.

NORTHERN F. HERMES ROYAL HONOR

Dropped October 3, 1960

Sire: **Northern F. Hermes** (see opposite page)

His Dam

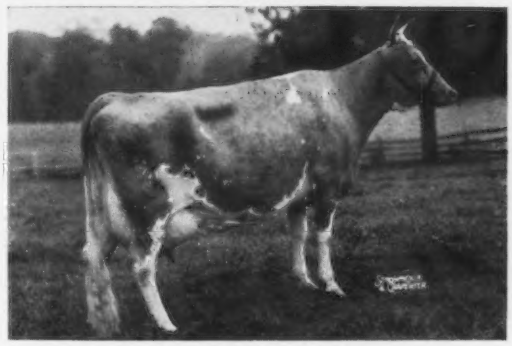

Ideal's May Royal Girlie
13497—633—Sr4—365—3x, 15288—670—6yrs—365C—2x. She is also the dam of Ideal's Whitman's Girlie, 15533—757—Jr2—365C—3x.
Dam: Ideal's Strongard's Girlie, 16161—704—5yrs—365—3x. 6 tested daughters include: Ideal's Beacon's Girlie, 15055—712—Sr2—365C—3x, Ideal's Charmer's Girlie, 15380—790—Jr4—364—3x.

T. B. Accredited

NORTH FARM

BRISTOL, RHODE ISLAND

Bang's Accredited

FRANK McBRIDE, Manager Tel.: Warren, R. I. CHerry 5-7400 JOE CABRAL, Herdsman

LERSON LAWN FARMS

Our 1960 Lactation Average

66 Records Average 9519 M—4.9%—464 F (M.E.—305—2x)

A Few Recently Completed 10,000 Lb. Records

Lerson Lawn King's Consort (above)
11810—503—8yrs—DHIR—305—2x

Lerson Lawn King's Jannie
10490—492—7yrs—DHIR—305—2x

Lerson Lawn Faithful Finesse
10260—487—Jr3—DHIR—305—2x

Lerson Lawn Princess Olga
10090—472—Jr2—DHIR—305—2x

Lerson Lawn King's Olga
11940—574—10yrs—DHIR—305—2x

Lerson Lawn F. P. Queen
11810—561—Sr3—DHIR—305—2x

Kinsey Farms Queenie
11800—547—9yrs—DHIR—305—2x

Lerson Lawn Princess Ona
10773—553—Sr2—DHIR—305—2x

Lerson Lawn Royal Duchess
10760—486—7yrs—DHIR—284—2x

Burkeville Emery's Lassie
10550—558—7yrs—DHIR—305—2x

Lerson Lawn Princess Viranne
10010—470—Sr2—DHIR—305—2x

Many of these good cows will be having sons this year—why not reserve one for your next herd sire.

Visitors Always Welcome

The farm is located ½ mile off Route 5 at Sennett on Depot Road. phone Auburn 2-3019

Accredited — Approved
Wm. M. and LILLIAN V. EMERSON, Owners
LA VERNE STOCK, Manager

LERSON LAWN FARMS — Sennett, New York

Lynworth Farms

Breeding Guernseys For 39 Years

A Son Of A Grand Champion Out Of An Excellent Daughter Of Noble Ruth Has Been Selected As A Junior Herd Sire

DEWAN FARMS NE BARON—Born May 18, 1960

Owned jointly with Alton E. Dewan, Dewan Farms, Oneida, N. Y.

Sire: **Miss Lily's Neptune**, Sr. & Gr. Ch., E.S.E., 1960. A son of McDonald Farms High Neptune, sire of the All-American Sr. Get for 4 consecutive years. He is out of McDonald Farms Miss White Lily (VG), 14360—740—Sr4—DHIR—357—2x.

His Dam (E)

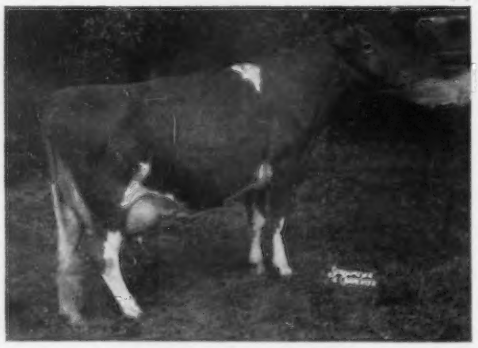

Ollasses Prediction Pansy (E '60)
7584—346—Sr2—HIR—298—2x
A daughter of McDonald Farms Prediction Ober. Pansy was 1st 4-year-old, Res. Gr. Ch., E.S.E., 1960 and member of the 1st Sr. Get of Sire, E.S.E., 1960.

His Dam's Dam (E)

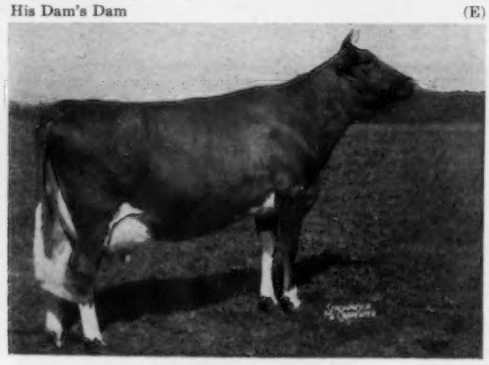

Red Cross Noble Ruth (E '55)
Sold for $6,000
12032—638—Sr2—365C—3x
11187—555—5yrs—305C—3x
10711—514—6yrs—305C—2x
1st 4-year-old, Sr. & Gr. Ch., Md., 1953.

Stock For Sale — Visitors Always Welcome

LYNWORTH FARMS

L. W. SHELDON & SONS

WM. GORDON SHELDON, Manager
Fulton, N. Y.

CHAPTER II

ON

THE STORY

OF

HENSLEE FARMS V. FAME

THE "GOLDEN MILK" BULL

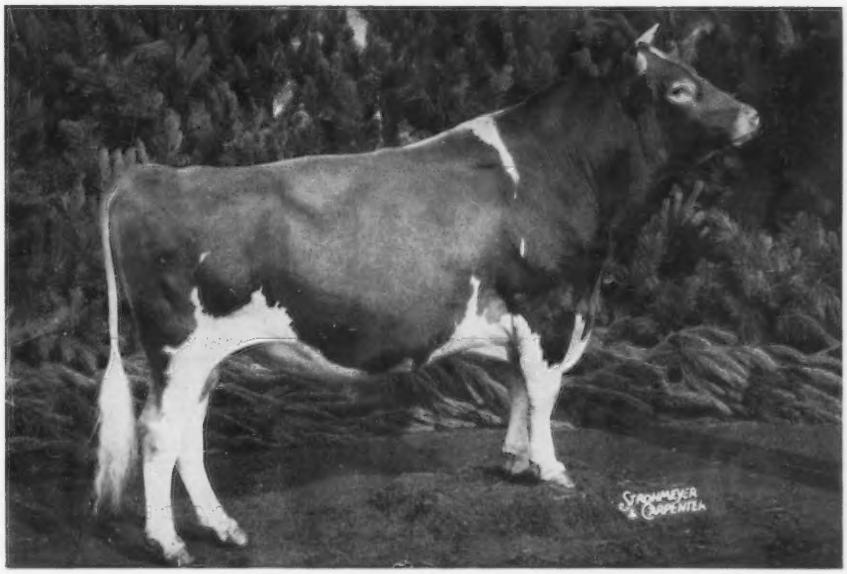

HIGHEST SUMMARIZED SIRE IN MILK
HIGHEST LIVING SIRE OF THE BREED IN CLASSIFICATION
RES. ALL-AMERICAN AGED BULL, 1958

BEST BY EVERY TEST

- IN THE MILK PAIL
- IN THE SHOW RING
- IN THE SALES ARENA

OR BY ANY OTHER GUIDE OR MEASURE "V. FAME" SETS THE PACE.

GAYOSO VIEW FARM GOLDEN GUERNSEY **Horn Lake, Mississippi**

Address Correspondence to J. E. Bowden, Box 3866, Memphis, Tenn.

JESSIE G. and J. E. BOWDEN, Owners

Leroy Massey, Herdsman

E. H. Jones, Hi-Hill Farm, Coldwater, Miss.

HENSLEE FARMS V. FAME

HIGHEST SUMMARY OF ANY GUERNSEY IN HISTORY

10 DAUS., 11 REC. AV. 14349 MILK, 582 FAT (M.E.–305–2x)

THREE NATIONAL CLASS LEADING DAUGHTERS

GAYOSO VIEW FAME'S VALORIE (VG)
*15530—554—Sr2—DHIR—305—2x
NATIONAL RECORD FOR MILK, FIRST PLACE

From the first 10 daughters to finish test, three were NATIONAL CLASS LEADERS. In 1960, Fame daughters as 2-year-olds, ranked 1st, 3rd, 5th and 7th among all Guernseys of all ages in the state of Mississippi in Milk.

His Daughter-Dam Comparison ME—305—2x

10 Daus. 11 Rec. Av.	14349 M	4.1%	582 F
10 Dams 43 Rec. Av.	9311 M	4.5%	417 F
Difference	+5038 M	–.4%	+165 F

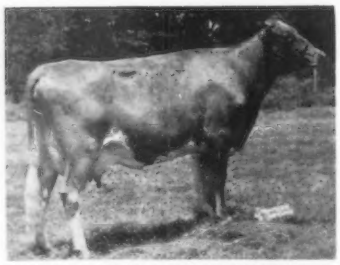

GAYOSO VIEW FAME'S ESSIE (E)
*15300—604—Sr2—DHIR—305—2x
NATIONAL CLASS LEADER FOR MILK, SECOND PLACE

FAME DAUGHTERS
PUT / BRING MORE IN THE PAIL / AT THE SALE

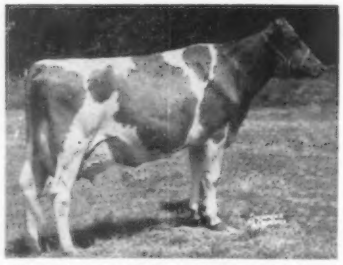

GAYOSO VIEW FAME'S ANGELA (VG)
*14263—587—Jr2—HIR—305—2x
NATIONAL CLASS LEADER FOR MILK, SIXTH PLACE

EVERY FAME DAUGHTER
SOLD AT PUBLIC AUCTION
HAS TOPPED ITS CLASS IN PRICE

Fame Semen available through the nationwide services of Curtiss Breeding Service, Inc., Cary, Illinois. Phone ME 9-2041

GAYOSO VIEW FARM — Horn Lake, Mississippi

Address correspondence to J. E. Bowden, Box 3866, Memphis, Tenn.

JESSIE G. and J. E. BOWDEN, Owners

Leroy Massey, Herdsman

E. H. Jones, Hi-Hill Farm, Coldwater, Miss.

HENSLEE FARMS V. FAME

HIGHEST LIVING SIRE OF BREED FOR CLASSIFICATION

THREE EXCELLENTS — TWO ALL-AMERICAN NOMINEES

11 CLASSIFIED 2-YEAR-OLD DAUGHTERS AVERAGE 87.0%

3 Excellent, 6 Very Good, 1 Desirable, 1 Acceptable

1960 SHOW WINNINGS BY FAME SONS AND DAUGHTERS

TENNESSEE STATE FAIR

GRAND CHAMPION FEMALE
FIRST SENIOR YEARLING HEIFER
FIRST AGED BULL
FIRST SENIOR GET OF SIRE
FIRST JUNIOR GET OF SIRE

MID-SOUTH FAIR

RESERVE GRAND CHAMPION FEMALE
JUNIOR CHAMPION FEMALE
FIRST SENIOR GET OF SIRE
FIRST JUNIOR GET OF SIRE
FIRST PRODUCE OF DAM

NATIONAL GUERNSEY SHOW

SECOND THREE-YEAR-OLD COW
(Stood next to Sr. & Gr. Champion Female)

INTERNATIONAL DAIRY SHOW

RESERVE JUNIOR CHAMPION FEMALE

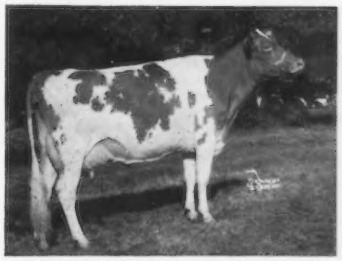

GAYOSO VIEW FAME'S DEBBY (E)
Twice nominated All-American
Res. All-American 3-year-old, 1960
11393—463—Sr2—DHIR in 260 days

GAYOSO VIEW'S F. BESS
Hon. Men. All-American Jr. Yrlg., 1960
Res. Jr. Ch. Female, Int'l., 1960

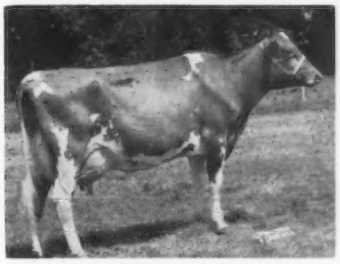

GAYOSO VIEW FAME'S LADY (E)
11155—458—Jr2—HIR—305—2x
13740—560—Sr4—DHIR—305—2x

CURTiSS
BREEDING SERVICE, INC.

CURTISS FARM - CARY, ILLINOIS • Otto Schnering, Founder • Phone MErcury 9-2041

HENSLEE FARMS V. FAME

WAS

BRED TO BE GREAT

HIS ILLUSTRIOUS DAM

Western Glow Fame's Virtue (E 3 times)
*15190—635—Jr2—365—2x
15370—763—Sr4—365C—2x
14427—712—5yrs—304—2x

Sold for $10,000, Henslee Dispersal. 1st 2-year-old, Ky., Tenn., 1954. Hon. Men. All-American 2-Year-Old, 1954.

HIS FAMOUS GRANDDAM

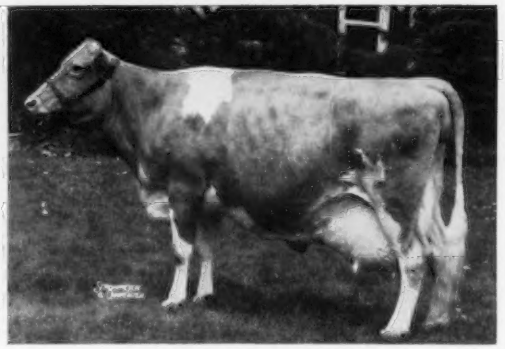

Virtue of Aldarra (E '56)
11591—622—Jr3—305C—2x
13175—623—Jr4—305C—2x
17977—883—5yrs—365C—2x

A noted show cow, Sr. & Gr. Ch., Ohio, Ky., Tenn., Ala., Ind., 1952. 2 PR sons, 4 tested daughters.

THEIR TOP SELLING SON AND GRANDSON

GAYOSO VIEW TOP COMMAND
Born August 23, 1959
Three-quarter brother to "V. Fame"
Top selling bull "The Guernsey Sale," 1960

A double grandson of the great cow Virtue of Aldarra. Son of Henslee Farms Galahads Virgel, top selling bull at public auction, 1959. His 15 nearest dams av.: 13789—5.0%—693. **Now In Service!**

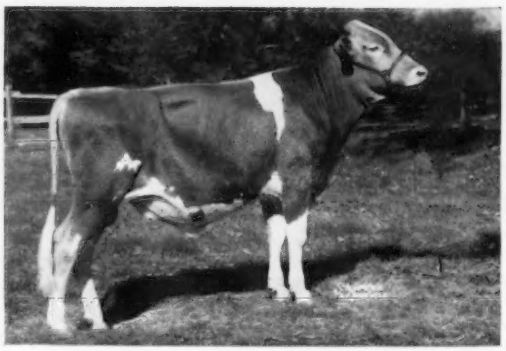

"MAKE PROGRESS WITH THE PROGRESSIVE ORGANIZATION"

CURTiSS
BREEDING SERVICE, INC.

CURTiSS FARM - CARY, ILLINOIS • Otto Schnering, Founder • Phone MErcury 9-2041

HIGH MEADOWS FARM GUERNSEYS

NEAR TV TOWERS

HENRY C. VENIER
OWNER

SENTINAL HEIGHTS RD. LAFAYETTE, N.Y. 3 MILES SOUTH OF SYRACUSE

JOLLY WATERLOO CAME THROUGH WITH FLYING COLORS, AND NATURALLY WE ARE PLEASED HE WAS SELECTED FOR

ALL-AMERICAN SENIOR YEARLING BULL

HIGH MEADOWS JOLLY WATERLOO

A half-sister was All-American 2-Year-Old, another was Reserve All-American Junior Yearling Heifer, and another was Reserve All-American Aged Cow. His sire, **McDonald Farms High Neptune,** sired the 1960 All-American Junior and Senior Gets of Sire.

Jolly Waterloo is out of **Caumsett Regal Gloss,** Excellent 4 times, 14078—647—Jr2—365C—3x, Reserve All-American Aged Cow, 1957, 1958.

Visitors Always Welcome

Telephone: Syracuse, N. Y., HOward 9-1541

Oregon Invitational Guernsey Sale

Thursday, April 13, 1961

Multnomah County Fairgrounds, Gresham, Oregon

45 HEAD — 8 Cows Four Years and Over — 10 Three-Year-Olds — 16 Two-Year-Olds — 8 Bred Heifers — 1 Open Heifer — 2 Bulls

As in past years, the 1961 Oregon sale committee has spared no effort in selecting the highest quality females from each herd they have visited, as well as keeping a constant vigil for outstanding, well-bred, potentially great young herd sires that represent a true picture of our Northwest breeding.

This year's committee has visited nearly 100 herds in Oregon, Washington, and Western Idaho. The cattle selected from these herds are of an unusually high quality, and in every case the consignments for this year's sale have come from the top 10 per cent of the herd. In many herds we were given our pick of the cows or the heifers, and in many cases, both.

Through the years, the State sales of Oregon, Washington, and Idaho have been a rich source of seed stock for progressive-minded breeders the nation over. Reminisce with us for just a moment, and remember the contributions that these Northwest cattle have made to the breed, bearing in mind that the consignments to this year's Oregon sale are from this same certified seed source.

Consider the fact that of the 17 three-generation Excellent families of the breed, 5 are from our three States, and we also claim the only four-generation Excellent family of the breed. Consider the high percentage of 2 time milking Class Leaders whose records were made for the most part by farmer-breeders who practice machine milking and loose housing systems—accomplishments of breeding ability, rather than man and management.

This is the heritage from which this year's 43 females and 2 outstanding herd sires have been selected. The stage has been set and the curtain will be drawn Thursday, April 13, 1961, at the Multnomah County Fairgrounds in Gresham, Oregon. Plan now to come early and enjoy the pre-sale banquet at the East Wind Cafe, with Vern Hawn as toastmaster. We think you'll enjoy yourself and we know we'll enjoy having you.

WESTLYNN C. NIXON—This young serviceable age bull comes from the heart of the Normine family—the only Excellent 4-generation cow family of the breed.

WILSONA COMMANDO JASON—A 2-year-old bull carrying the best of Wandamere and Valley Gem blood. He is out of a daughter of Jean of Tillamook Meadows.

SUNNYCREST PHYL'S NONA—This is a very dairylike two-year-old, fresh with her second calf and milking between 45 and 50 lbs. a day as a Sr2-year-old. Her sire is a Bonanza son from the GOLD STAR Phylora family. This heifer should be the kind that wears well and lasts for a long time.

GRAYSMARSH M. MARIE—A maternal sister to Graysmarsh Mona with a high record of 15184—888 as a 5-year-old and bred back to a Warrior son of old Margie, the fountainhead of Graysmarsh. Here's a rare opportunity to buy an exceptional heifer with an exceptional background.

ROCKDELL BONITA—This Warrior daughter impresses you with her size and scale and great length, depth and dairiness. Due in June, this one could be a prospect for the Fall shows as she has the look of a real comer.

IDAHOPE ACTOR'S CHERIE—This outstanding 4-year-old will be in her traveling clothes come sale day. Due one week before the sale and ready to go anywhere that long-lived, hard working cows are sought. She'll pay her way.

PRAIRIE BLOOM CHARMER'S CHARA—The bottom side of this pedigree combines some of the best of Valley View and Wandamere, as the Elder-Valmead cross was the foundation of Valley View, while the Doug-Anson combination figured so prominently in the old Wandamere herd. A 500 lb. producer with a show window udder, fresh one month and on her way.

FAR WEST FORE LOIS—A full sister to Louise that Dr. McFarland purchased in last year's sale, that has turned out so well for him in Tennessee. As an individual it was the committee's opinion that at the same age this one was just a little better than her sister, showing tremendous depth of rib, angularity and breed character.

IDACREST B. CORDELIA—Bonanza out of a Brigand. Born July 2, 1960, she will show as a full aged Senior Yearling. Due to freshen after the first of November to the service of Phylpot.

RIVERVIEW CASCADE'S DEER—This outstanding daughter of Cascade will give you living proof of why he is so popular throughout the nation today. A beautiful front-ended, upstanding, sharp, fresh two-year-old that will speak for herself. On the bottom side of her pedigree she combines the blood of Wandamere Porter and Margaret of Highland View.

RIVERVIEW TRANSFER'S TEENA—Only a short time ago, Blakeford Transfer was on the lips of the most progressive breeders and here is a sample of his offerings in public service. She is quite impressive with her smoothness, finish, balance and fine udder, and judging from the maternal side of her pedigree we would expect her to be the long-wearing, useful kind that Cherub is being credited for more and more as the years go by.

HAR-MUR QUOTIENT'S LAURI—A 463 lb. senior yearling from a dam with 527 and 554 as a three and four-year-old, and sired by Quotient, the bull that laid the foundation and started the "New Look" in the Ebsen herd. This new look is most evident in improved udders, increased production and over-all dairiness.

WANDAMERE MARKSMAN'S GOLDEE—Marv Fleming, one of the best cow men in America, is synonymous with Guernseys in Oregon and his cattle have contributed much to herds throughout the country. A bull, Wandamere Predictor, has just been made GOLD STAR. **Goldee** was born August 12, 1958 and is due about May 17, 1961 to Wandamere Annabelle's Bon. She is by Wandamere Bond's Marksman out of Valley View Defender's Goldie, 8622—448—Jr3—305—2x.

WANDAMERE CONCHITA—A bred heifer, born November 24, 1958 and due July 18 to Wandamere Miracle Defender. She is sired by Wilsona El Captain and out of Retedale Elrason Conchita, 10706—531—6yrs—HIR—332—2x, she a daughter of Wandamere Douglas Performer.

PEARLINE N. FANCY—This year's sale committee finished their selections at Irwin Grund's by selecting this upstanding, sharp, clean two-year-old that is making about 450 lbs. of fat as a senior yearling and will be fresh again within a day or two of a year, so she will go on test as a two-year-old next time.

RAPAWAY VAL BEENY'S BUBBLES—A beautifully marked, very smooth Valencian daughter out of a dam with over 13,400 lbs. of milk, that is by Lucky O'War. This well-balanced two-year-old will be just fresh or very close to freshening, and ready to take home and start out a lifetime of profitable usefulness for her new owner.

VANHER BOND'S DIMPLES—A full sister to the cow that Francis consigned last year that the Leutholds bought and showed so successfully at many shows this last year. She is completing a 500 lb. record and dried up giving nearly as much fat a month as she started with. You, too, could do worse than lead this one out.

WINEBURG FARMS KING'S WINNIE—A fresh 3-year-old. She was born August 8, 1957 and has a record of 9643—489—Sr2—HIR—339 days—2x. **Winnie** is by Ken-Mac Playfull's King and out of Royal Acres Master's Mary, 12306—518—6yrs—HIR—342—2x. She is the right kind and due about 10 days ahead of the sale.

BOULDER BROOK LORLON—She is one of the good ones, big, sharp, extremely dairylike, very upstanding and stands on a good set of feet and legs. She is bred back to a son of Fairlawn Actor's Foremost out of Sabre's Nyta, that is a maternal sister to this heifer's dam.

KITTEN N.—This Westlynn-bred cow, by way of Elmer Huff, is truly outstanding. Last year we mentioned that at one time there was some controversy as to which was the better individual, Katha of Riverdale or Normine. When you see this great two-year-old carrying three crosses to Katha, and four crosses to Normine, you be the judge. She's big, she's good, and she'll show.

DENNY-DALE BOY'S TAMMI—An exceptionally sharp, clean, straight, beautifully balanced, good-uddered 3-year-old, fresh a month. Picture her in your own herd. She's yours for the bidding.

DENNY-DALE'S DON'S DORCAS—This is one of the youngest daughters of Master's Don left in the country, and she is a typical daughter. On the bottom side of her pedigree, she combines an intensely-bred Chicona cow with Lucky O'War. Here's one that will milk. She has that look.

VALLEY ROGUE ADA—Here is an outstanding granddaughter of the Excellent Bonnibell Dawn, bred back to a son of Dawn and due 2 months after the sale. As one would expect from her breeding, this bred heifer will impress you with her powerful heart, beautiful neck and strong, breedy head, and being bred back to a son of Dawn, the calf she is carrying could be a potent breeding prospect.

GRAYSMARSH MARIGOLD—Here is an exceptionally good-uddered three-year-old that has already made over 500 lbs. as a two-year-old. A foundation daughter of Mickey Mayflower, this outstanding young cow and her dam are as good-uddered a pair of cows as we saw anywhere on this trip. Their rear udders are sensational. A real outstanding young cow from an outstanding cow family, bred back to a GOLD STAR SIRE. Look this one and her udder over, she's impressive.

WILSONA MARKSMAN'S ROMANCE—This fresh two-year-old is the most upstanding cow in the whole Wilsona barn. Exceptionally sharp, angular and dairylike, with a beautiful udder and a real desire to work. She is now producing very close to 50 lbs. per day. This is the first daughter of her sire, the Marksman bull, to freshen at Leutholds, and if she is an example of things to come, you can be sure he will be heard from.

VALLEY PRIDE VENITA—Here is a 1965 chassis carrying a calf with a 1970 pedigree. She is big, sharp, deep, powerful, and square rumped. Now for the calf she is carrying—3 crosses to Prestdale Royal Viola, a real stalwart in the Prestdale program—3 times to Bonanza and 4 times to what made Bonanza, Ermine, the GOLD STAR DAM of sires.

VALLEY PRIDE'S TO. PAMELA—An outstanding daughter of Pre Rose Token, due to the service of the Golden Milk Bull, Henslee Farms V. Fame, whose popularity is spreading by leaps and bounds as more of his daughters appear. Here's one that can be led out come fall and it may be better to be leading her than to be led by her.

CLOVERLAWN DIAMOND and **CLOVERLAWN DIADEM**—Here is a rare opportunity to select a Produce of Dam that you can be proud to lead out into any show ring in the country. This beautiful pair of full sisters has a very impressive pedigree, as they trace twice to Cloverlawn Dolly Dell, a great brood cow for Joe Pritzl, twice to Phyllad, the sire of both Peter Pan and Claudesta Phylman, plus the influence of Normine, the head of the only Excellent 4-generation family of the breed. If you intend to show this fall, you might do well to consider these.

LINN VALLEY M. SPRITE—This well-balanced, straight, clean two-year-old is due to freshen right at sale time to the service of Idahope Steadfast Atlas, that is a full brother to the Steadfast Adelpha cow that was sold to Golden Harvest in the 1960 Green Meadow Sale for $2,700. Here's one that is bred right from a family that has produced very effectively and profitably through the years, due at sale time and ready to go to work for you.

DAN'S LILA LOUISE—A fresh 4-year-old daughter of Valencian, one of the good public servants of the Evergreen Northwest unit, as evidenced by this young cow's outstanding 2-year-old production of nearly 10,000 lbs. of milk and 538 of fat. From the dam's side of her pedigree, comes a potent concentration of Maryann plus an infusion of Bear Canyon blood. This outstanding individual, with her deep heart, good rib and lovely udder, will be another example of the Green Meadow—Coronation—Western breeding cross.

RIVER ROAD K. DESTINY—This maternal sister to Dainty that is now at Lake Louise could come along and be every bit as good. As we look at the bottom side of her pedigree, we find a concentration of the Maid family that has bred on so well for so many generations at Western Glow and Wandamere, and many other breeding establishments throughout the country. Destiny will impress you with her balance and dairiness throughout.

TIDELAND JASON'S HALLENE—Look at the great breeding families represented in this outstanding heifer. 3 times to Novelty Knight, GOLD STAR SIRE, twice to Bessie, GOLD STAR DAM, Ludlow, GOLD STAR SIRE plus the family that produced Honey, plus a 700 lb. dam. Bred back to a double Flash, the calf she is carrying has 8 GOLD STAR SIRES and DAMS.

TIDELAND JASON'S HILMA—This bred heifer, with her sister, Hallene, in the sale, should give you a good idea of what the Jasons are doing. This heifer, like her sister, is big, very deep and powerful looking and bred back to the Berthold bull. Look this pair over. They're the right kind from the right kind of families.

CHUKLUCK RON'SOWN LADY—A big, open-ribbed, deep-middled, very attractive daughter of the Excellent, Class Leading Royal Lady that produced 14128—733 as a 2-year-old, 13219—670 as a 4-year-old in 291 days, and 14240—738 as a 5-year-old in 305, and sired by a son of the Excellent twin. Fresh a little over a month, selling open, ready to take home and breed to the bull of your choice.

WESTLYNN NERO'S SABLE—Through the years, Joe Pritzl has maintained one of the closest bred herds in the Northwest. This bred heifer is a choice example of its potence. She, herself, traces 4 times to Normine through an exceptionally well-proven sire, Claudesta Phylman, and two Excellent daughters, Norine and Norline. The calf she will drop in early September will bear 5 crosses to Normine and 3 to Royal Romulus.

ROBINDELL GOLDEN EUREKA—If you like big, sharp, upstanding cattle, here's one with a rich inheritance. The Lady Evaline cow is one of the most powerful bodied, straight, exceptionally sharp cows that can be found anywhere. Two daughters of this great cow, maternal sisters to Eureka, stand 6 inches higher than anything else at Western Glow. This outstanding young cow, herself, very closely resembles them with her upstandingness, dairiness, and eye appeal. An outstanding pedigree to match an outstanding individual.

CLA-ORE LIBERATOR'S BRIDGET—Here is an outstanding, milking, 2-year-old with a solid Cla-ore pedigree. She carries 3 crosses to Bessie, 3 crosses to Knight, and twice to Delphi Dell Philip, plus Lillian, an outstanding brood cow. She's exceptionally sharp, very upstanding, beautifully uddered and powerfully balanced, and royally bred. Due July 12 to the service of a Knight grandson, from the Bessie family. This is the kind of an individual from the kind of families that great herd sires are bred from. Don't overlook this one.

CLA-ORE JOSE'S BUTTERCUP—This granddaughter of the Excellent Beatrice is a living example of the Knight—Bessie GOLD STAR combination. You will be impressed with the results when you see this beautifully balanced, exceptionally clean, good-uddered, 4-year-old, fresh 2 weeks at the sale.

VALLEY VIEW DEFENDER'S DELORA—Just fresh with a typically beautiful Defender udder, teats just where you like them, milking over 40 pounds. Traveler top and bottom with a little outcross.

COLUMBIA GORGE EMERALD—This beautifully balanced, wonderfully uddered, 5-year-old, on her first two lactations, has produced just a little better than her dam did, and her dam completed 10 consecutive lactations that average just a little over 500 lbs. or a lifetime total of 5036 lbs. of fat, making over 12,000 lbs. of milk and close to 600 of fat as a 5-year-old.

WESTERN GLOW CORONATION DUCHESS—A 3-year-old daughter of Hornet's Sheik from one of the really good transmitting families at Western Glow. A beautifully balanced, good-uddered, sharp, clean individual, fresh a little over a month, ready to take home and go to work for some discriminating breeder who appreciates quality.

MARERNIES DINAH—This fine, fresh 3-year-old is quite typical of the Phylora family from which her sire came. Sharp, well-balanced, and very dairylike with a tremendous will to work as you can see from her 2-year-old production of over 10,000 lbs. of milk and 500 lbs. plus of fat; and she is bred back to freshen a few days short of a year from her first calving. We think she will leave as favorable an impression on you as she did on us.

WINACRES O. BEAUTICE—A big, upstanding, powerful, open 2-year-old, due the week after the sale to the service of a Rose's Warrior son. From the sire's side we find a concentration of Rockingham breeding. From the bottom of her pedigree we see three successive generations of Flying Horse bulls. A combination that has reaped a bountiful harvest in so many herds. This one looks right, she's bred right, and she's due right . . . she's all right.

ROZELYN BEAU LULA—This big, strong 4-year-old has the strength and dairiness so often sought and seldom found. She is a direct female descendant of Tumbling Brooks Mary, the fountainhead of one of the greatest families in the Northwest. Lula is tremendously upstanding and exceptionally sharp and clean with temendous length. Carrying the service of Malita's King and due one month after the sale.

Plan to attend the Pre-Sale Banquet the night before the sale,

7:30 P. M., at the East Wind Cafe, Gresham.

A **Transfer** Out Of A **Cherub** Daughter, And A **Cascade** Out Of A **Porter** Daughter

Consigned... Oregon Invitational Sale, Gresham, Oregon

Thursday, April 13, 1961

Both freshened in January, and will be bred before the sale to **Riverview Illeta's Prince** (Bonanza, GOLD STAR SIRE — Illeta, below).

Their Service Sire's Dam

Riverview Princess Illeta, E '59
13971—*806—Sr2—HIR—365—2x
Class Leader 3rd place
Washington Production Leader for Milk and Fat, 1960. 1st 2 Yrs., W. Wash., 1959.

Here are two young cows that represent the best of Riverview breeding. The calves they are carrying also combine some of the breed's most popular bloodlines.

RIVERVIEW TRANSFER'S TEENA

Dropped November 16, 1958
Just started on test — milking 41 lbs. daily.

Sire: **Blakeford Transfer,** GOLD STAR SIRE

Dam: **Riverview Cherub's Cameno**
10926—533—Jr2—HIR—305—2x
A Wyno Beau's Cherub daughter of Russellhurst Pauletta, VG 3 times, 12758—*712—Jr3—365C—2x, former Class Leader.

RIVERVIEW CASCADE'S DEER

Dropped January 25, 1959

Sire: **Riverview Cherub's Cascade**
19 daus., 26 rec. av. 10409—530 (M.E.—305—2x), 22 cl. daus. av. 83.6%.

Dam: **Riverview Porter's Peaches,** VG '53
6 records include 10744—613—6yrs—HIR—305—2x. A Wandamere Porter daughter of the Excellent cow, Margaret of Highland View, 8810—483—9yrs—HIR—274—2x.

GEORGE M. DYNES

Route 4, Box 246

RIVERVIEW FARMS

Mount Vernon, Washington

(Skagit County)

GRAYSMARSH IS SENDING 2 BRED HEIFERS AND A FRESH COW TO THE OREGON INVITATIONAL SALE, GRESHAM, OREGON, THURSDAY, APRIL 13, 1961.

1. **GRAYSMARSH M. MARIE** (Vacc.)—Born February 6, 1959. Due about June 15, 1961 to Graysmarsh Mainliner, he by Noelbrook Rose's Warrior, a son of Western Glow Man O'War and Noelbrook Ace's Rose (E '51 '52), 11473—560—6yrs—HIR—341—2x. Mainliner is out of Oak Acre Margie (E), 15581—858—10yrs—HIR—365—2x, 15317—821—11yrs—HIR—351—2x, 4 tested daughters, 7 sons (see page 1158, November 23, 1960 Guernsey Breeders' Journal).

Sire: **Graysmarsh Maverick,** he, like the service sire, combines the blood of the Margie and Rose families. Maverick is by a son of Ace's Rose out of Riverside Acres Marilee, 7 good records include 13094—702—Jr3—HIR—365—2x, 13132—721—5yrs—HIR—305C—2x, 13842—763—6yrs—HIR—365—2x, dam of 3 sons, 5 daughters. She is a daughter of our foundation cow, Margie.

Dam: **Rozelyn Marvel's Marie,** 7 good records include 13263—723—5yrs—HIR—365—2x, 12150—658—7yrs—HIR—305—2x, dam of 3 tested daughters that include Graysmarsh Mona (VG), 13096—*769—Jr3—HIR—365C—2x, 15184—888—5yrs—HIR—365—2x, 14374—750—6yrs—HIR—339—2x. She is by a son of Rozelyn Marcella, the first of a 3 generations of Excellents family, and out of a daughter of Tumbling Brook's Mary, GOLD STAR DAM, 8 tested daughters.

2. **ROCKDELL BONITA** (Vacc.)
Born February 12, 1959
Due about June 15, 1961 to Graysmarsh Mainliner, service sire to M. Marie (above).

Sire: **Noelbrook Rose's Warrior**
(Sire of Mainliner—above), the Ace's Rose family.

Dam: **Lady Belle's Beauty**
9461—481—7yrs—305—2x
She a maternal sister to Priscilla of Clallam County (VG), 9818—540—Sr3—HIR—325—2x.
This is one of our good cow families that is leaving its mark in our herd.

BONITA could be a prospect for the fall shows. She is a real comer.

3. **GRAYSMARSH MARIGOLD** (Vacc.)
Born September 28, 1957
Calved December 14, 1960
9665—504—Jr2—HIR—314—2x
Will be bred to Lake Louise King's Nobleman (GOLD STAR SIRE).

This is an exceptionally good uddered 3-year-old. She and her dam both have good udders.

Sire: **Noelbrook Foundation**
More Ace's Rose blood.

Dam: **Mickey Mayflower**
9789—474—Jr2—HIR—365—2x
11581—583—Jr3—HIR—320—2x
14067—671—Jr4—HIR—365—2x
15022—681—5yrs—HIR—310—2x
She is also by a son of Rozelyn Marcella, the foundation of 3 generations of Excellents, and out of a daughter of Cascade Miracle (E '50 '54). Mayflower is out of Western Glow Marlene O'War, 12554—622—Sr4—HIR—360—2x, and a maternal sister to Graysmarsh Noble Milecent, 14066—603—Sr2—HIR—365—2x.

GRAYSMARSH FARM — Rt. 2, Sequim, Washington

LESTER LANCASTER, Manager

2 Head Out Of 600 Pound Dams From

Rapaway and Robindell

To The Oregon Invitational Sale, April 13, Gresham

Selling . . . Evaline's Daughter

ROBINDELL GOLDEN EUREKA, due shortly after the sale to Robindell Hercules, first 7 unselected daughters average 10300 milk, 486 fat (M.E.–305–2x). Hercules was sired by Robindell Lover Bold, he also sire of Eureka's dam, **Robindell Lady Evaline**, 12521–658–5yrs–HIR–305–2x, one of the muchly admired members of the Western Glow herd. Eureka is a grand young cow with two EXCELLENT granddams, and five GOLD STAR ancestors in her pedigree. **She carries ten crosses to Pansy's Maryann and four to Hilltop Butterfat Count.**

Also . . . A Choice Fresh Heifer

RAPAWAY VAL BEANY'S BUBBLES, sired by **Lake Louise Rose Valencian**, and out of **Rapaway Beauty's Lucky Beany**, 13453–621–Jr3–HIR–365–2x, she by the GOLD STAR SIRE, Western Glow Lucky O'War. The top Valencians, members of his winning Gets, are from daughters of the breed's only two bulls to make GOLD STAR in all artificial service, Lucky O'War and Noelbrook Rose's Warrior, sons of Man O'War. **Here is a fitting representative of a winning combination, and a daughter of that wonderful dairy machine, Lucky Beany.**

Rapaway and Robindell Guernseys, Rt. 2, Box 245, Port Angeles, Wash.

200 Registered Guernseys

A Bondsman Daughter Consigned

OREGON INVITATIONAL SALE, April 13, 1961, Fairgrounds, Gresham, Oregon

VANHER BOND'S DIMPLES — Born December 23, 1958 — Fresh February 24, 1961

Her full sister, Vanher Bond's Daisy, on test, 10044—516—Jr2—HIR—2x in 314 days, sold in the 1960 Oregon Sale for $750, to Hans Leuthold, Tillamook, Oregon. She was 3rd two-year-old at Oregon and W. Wash., 1960.

Sire: **Wilsona Farms Bondsman**
Half-brother to Helena (opposite) and Wandamere Bond's Mirth (VG), 13803—674—Jr2—365C—3x. Bondsman is by Wandamere Anson's Bond, out of Wilsona Farms T. Betty (VG), 12139—622—5yrs—HIR—365C—2x.

Dam: **Vanher King's Dalhia** (VG '58)
9674—408—Jr2—HIR—334—2x
9977—403—Jr3—HIR—365—2x
A daughter of Wandamere Rose King.

Half-Sister To Her Sire

Wandamere Bond's Helena
VG '55—Excellent '58
15063—675—Sr2—365—3x
14385—618—6yrs—HIR—305—2x

Here is one well worth your consideration.

We Test — We Classify — Visitors Always Welcome

Vanher Guernsey Farm

Francis Hertel **Route 1, Box 71** **Cornelius, Oregon**

A MATERNAL SISTER TO DAINTY IS SELLING . . .

Oregon Invitational Sale, Gresham, Oregon, Thursday, April 13, 1961

IN THE SALE—**RIVER ROAD K. DESTINY**
Born December 30, 1958
Fresh February 4, 1961
Selling open.

Sire: **Fairlawn K. Lodestar**
A double grandson of Green Meadow Hornet and sired by the GOLD STAR SIRE, Fairlawn H. Eastern King.

Dam: **River Road Masher's Daphne**
9836—509—Sr3—HIR—305—2x
9875—483—5yrs—HIR—280—2x

Maternal Sister To Destiny

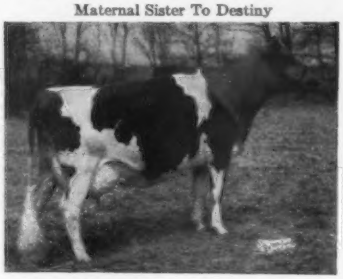

River Road Hollistar's Dainty (E '58)
Sold to Lake Louise Farm, Dallas, Pa., in 1958 for $2,100.
13234—634—Jr2—HIR—365—2x
14250—647—Jr3—DHIR—305—2x

RIVER ROAD FARM **Mt. Vernon, Wash.**
T. B. and Bang's Free
JAMES P. OLSON, Owner R. 3, Box 299

A Bred Heifer — Due At Sale Time — Is Selling

Oregon Invitational Sale

April 13, 1961 **Gresham, Oregon**

LINN VALLEY M. SPRITE

Dropped March 14, 1959

Pasture-bred and due at sale time to **Idahope Steadfast Atlas** (Locust Grove Merit's Steadfast—Aldahome Phylman's Adele, E 3 times, 10250—504—Jr4—HIR—365—2x), full brother to Idahope's Steadfast Adelphi that sold for $2,850 in the 1960 Green Meadow Sale.

Sire: **Nyala Julia's Monarch**
Sire of 48 tested daughters. A grandson of a GOLD STAR SIRE from the Actress Family. He is out of Douglaston Baroness Julia, VG '51, 3 records include 16215—825—Jr4—365C—3x, sold for $4,200, dam of 1 summarized son and 2 tested daughters.

Dam: **Hilda's Midge of Linn Valley**
7 HIR records include 10585—508—6yrs—HIR—305—2x, 11536—567—7yrs—HIR—365—2x. Dam of 2 tested daughters, full sisters to M. Sprite, both have over 450 lbs. fat.

M. Sprite doubles up proved Green Meadow breeding and the calf she is carrying will have an infusion of the Excellent Normine Family blood.

LINN VALLEY GUERNSEY FARM

Route 1, Box 399
Walter J. Nelson **Albany, Oregon**

---

2 Young Cows - Both Double Up The GOLD STAR Inheritance Of Novelty's Knight, Plus Proved Bessie Family Breeding

Consigned . . . Oregon Invitational Sale, April 13, Gresham, Oregon

Both Carry The Blood Of This Excellent Cow

Cla-ore Phil's Beatrice, E 3 times
7 records average 11152—620, and include *12150—705—Sr3—305C—2x, former Class Leader. A daughter of Bessie of Cla-ore, VG twice, 11312—588—5yrs—305C—2x, GOLD STAR DAM.

Buttercup is due to calve in March and will be selling open. **Bridget** is due July 14 to **Cla-ore Fame's Bruce** (Western Glow Butterfat Fame—Cla-ore Knight's Boann, VG 3 times, 12098—618—Sr2—365C—2x, more GOLD STAR Bessie blood).

CLA-ORE JOSE'S BUTTERCUP, VG '59
Dropped September 3, 1956
9944—539—Jr2—HIR—360—2x
11035—629—Jr3—HIR—365—2x (pending)

Sire: **Cla-ore Masher's Jose**, son of Cla-ore Knight's Juliet, VG 5 times, 5 records—all over 625—include 14171—733—5yrs—HIR—365—2x (the Bessie family).

Dam: **Cla-ore Knight's Beatrice**, VG twice, 4 records include 11252—607—5yrs—HIR—365—2x. A granddaughter of the GOLD STAR DAM, Bessie of Cla-ore, being out of Phil's Beatrice (opposite).

CLA-ORE LIBERATOR'S BRIDGET
Dropped February 16, 1958
On test with 6272—278—Jr2—HIR—2x in 164 days.

Sire: **Tideland Ludlow's Liberator**, a son of Knight's Ludlow, GOLD STAR SIRE, out of Myrula Lodestar's Lilac, VG, 16738—903—7yrs—365—2x.

Dam: **Cla-ore Bonanza's Buttons**, 3 records include 11725—627—Jr4—HIR—365—2x. A double Novelty's Knight, being out of Cla-ore Knight's Brunhilda, VG, 11834—545—Jr4—HIR—305C—2x, 3 tested daughters.

CLA-ORE FARM

FRED RUDAT, JR. **BROWNSMEAD, OREGON**

2 Head . . . A Serviceable Age Bull — A Bred Heifer

Consigned . . . Oregon Invitational Sale, Gresham, Oregon
Thursday, April 13, 1961

Both double up the Excellent blood of Marymoor Normine, **head of the only family of 4 generations of Excellents in the breed.**

Selling — WESTLYNN C. NIXON — Dropped November 24, 1959

A son of **Lake Louise Cedar's Count,** 1st Jr. Yr., Jr. & Gr. Ch., W. Idaho, 1958. He by Westlynn Norlad's Dancer (Normine top and bottom), out of King's Cedar.

Dam of Nixon

Westlynn Norene, E 4 times 8 good records include 12851 — 583 — 6yrs — HIR —365C — 2x, 13095 — 565 — 11yrs — HIR — 312 — 2x, 1st Aged, Sr. & Gr. Ch., W. Idaho, 1956, 1957.

Lake Louise King's Cedar VG 3 times, 15790 — 805 — Jr2 — 365C — 3x, 18056 — 898 — 5yrs — HIR — 365 — 2x. Sold in 1958 for $10,000 — top animal at public auction for the year.

Granddam of Nixon

Also Selling — WESTLYNN NERO'S SABLE — Dropped January 9, 1959

She is by our double grandson of Normine, **Westlynn Nero,** and out of **Westlynn Stella,** VG '59, 3 records include 11414—505—Sr3—HIR—336—2x. Sable is due September 7, 1961 to **Westlynn Royal Nugget** (Fircrest Royal Romulus, GOLD STAR SIRE—Westlynn B. Normel, 10286—553—Jr4—HIR—207—2x, a daughter of the GOLD STAR SIRE, Bonanza, out of Norene — above).

WESTLYNN FARM

JOE PRITZL, Owner

Fruitland, Idaho

Farm right on U.S. 30 between Fruitland and New Plymouth, Idaho

---

SELLING

OREGON INVITATIONAL SALE, APRIL 13,1961

GRESHAM, OREGON

BOULDER BROOK LORLON — Dropped August 12, 1957

Due July 22 to the service of **Boulder Brook Fair Nick,** paternal brother to the Pennsylvania Milk and Fat Production Leader for 1960, Grayce Farms Foremost Tulip, 16275—802—Jr2—365—3x. Nick is by Fairlawn Actor's Foremost, and out of Boulder Brook Sabre's Nyta, maternal sister to Lorlon's dam.

Lorlon Carries The Same Breeding As This Former Class Leading Cow

Cla-ore Phil's Lisa, VG '51 '53
13266—627—Jr2—365C—2x, *14030—*671—Jr3—305C—2x, former Class Leader. A daughter of Lillian of Cla-ore, she out of Lilly (opposite).

Sire: **Cla-ore Knight's Loren**
GOLD STAR SIRE
A son of Chicona Novelty's Knight, GOLD STAR SIRE, out of Lilly of Cla-ore, VG '48, 4 records include 15483—772—6yrs—365—2x, 13862—679—8yrs—305C—2x, 2 tested daughters.

Dam: **Tualatin D.D. Nylon**
A tested daughter of Tualatin Dewlonce's Duke.

Here is a young cow with GOLD STAR inheritance that merits your consideration.

Boulder Brook Farm

Curtis Hulit

R. 2, Box 192, Cornelius, Oregon

We Are Consigning A QUOTIENT Daughter

Oregon Invitational Sale, Gresham, Oregon
Thursday, April 13, 1961

HAR-MUR QUOTIENT'S LAURI — Dropped July 18, 1957
8249—463—Jr2—HIR—305—2x

Due October 6, 1961 to the service of **Har-Mur Knight's Rocket,** our Junior Herd Sire. He is by the GOLD STAR SIRE, Chicona Novelty's Knight, and out of a paternal sister to Lauri, Quotient's Juanita, VG 4 times, 10628—552—Sr4—HIR—305—2x, 10455—534—5yrs—HIR—305—2x.

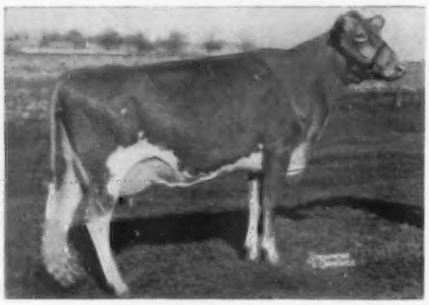

Half-Sister To Her Service Sire

Cla-ore Knight's Gilda
Excellent 3 times
Sold in 1958 for $1,550
9567—519—Jr2—HIR—305—2x
13747—767—Jr3—365—2x
A daughter of the GOLD STAR SIRE, Chicona Novelty's Knight.

Lauri is by **Cla-ore Monopoly's Quotient,** 32 daus., 94 rec. av. 8738—5.5%—477 (M.E.—305—2x), a son of Cla-ore Monopoly, out of Queen of Cla-ore, 9692—500—9yrs—HIR—332—2x, 2 tested daughters.

Lauri is out of **Har-Mur Lawton's Louise,** VG '59, 9282—435—Sr2—HIR—305—2x, 11228—554—Sr3—HIR—365—2x, 10809—527—Sr4—HIR—305—2x. Through her sire, Louise traces directly to the GOLD STAR SIRE, Chicona Novelty's Knight.

Har-Mur Farm

Harry Ebsen, Route 3, Box 333, Astoria, Oregon

2 Head... Strong In Proved Bloodlines and Both Carrying All-American Inheritance

Selling — Oregon Invitational Sale, April 13, Gresham, Oregon

A Big, Powerful Heifer That Combines CHERUB and BONANZA Breeding

VALLEY PRIDE'S VENITA
Dropped November 12, 1958

Sire. **Valley Pride's Eminent, a grandson of** Wyno Beau's Cherub, All-American Aged Bull, 1956, **and out of** Valley Pride Emerita, VG '54 '56, 11236—608—Jr4—305C—2x.

Dam: **Valley Pride's P.B. Viola,** a daughter of Valley Pride's Velma, VG '58, 10697—582—Jr2—365—2x, she by Bonanza, out of the Royal's Viola family.

¾ Sister To Venita's Granddam and Dam of Her Service Sire

Prestdale B. Vionetta, VG '59 '60
13895—674—Sr2—HIR—365—2x. Sold in 1958 for $2,600. A daughter of Nyala Ermine's Bonanza, GOLD STAR SIRE, out of Prestdale Royal R. Viona, 15360—749—Jr3—HIR—365—2x.

An Outstanding Heifer That Combines PREDICTION and NADA Blood

VALLEY PRIDE'S TO. PAMELA
Dropped March 10, 1959

Sire: **McDonald Farms Pre Rose Token** (Double Prediction), a grandson of High Neptune, sire of the All-American Get of Sire for 4 consecutive years.

Dam: **Valley Pride's N Peaches** A granddaughter of Valley Pride's Nada, E 3 times, 14540—766—6yrs—365C—3x.

Her Paternal Granddam

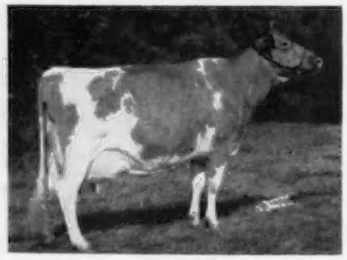

McDonald Farms Jolly Token, E 3 times
13335—683—Jr2—365C—3x. All-American 3 times and Res. All-American 4 times. A High Neptune daughter.

Venita is due June 10 to **Prestdale Vic's Volunteer,** double grandson of Bonanza, and carries a double cross to Prestdale Royal's Viola, E 4 times (same female line as Venita's dam).

To. Pamela is due June 25 to **Henslee Farms V. Fame,** highest summarized sire of the breed for milk production.

These two certainly have the inheritance to make valuable brook cows.

VALLEY PRIDE FARM

MERLE MILLER, Owner — **BURLINGTON, WASHINGTON**

FOLLOW THE OREGON TRAILS TO BETTER GUERNSEYS

A Son Of Our Senior Sire From The Excellent — Class Leading Rock Opal Family Is In Service

TILLAMOOK MEADOWS ORAL'S JON — Born July 5, 1956

Sire: **Wilsona Farms Jonacre,** our senior herd sire. A son of Cla-ore Mongoose out of Jean of Tillamook Meadows (VG 4 times), 9 HIR records include 10894—626—Jr4—HIR—282—2x, 12608—661—6yrs—HIR—308—2x, 1st Produce of Dam, Oregon, 1954, 1955.

His Dam's Dam

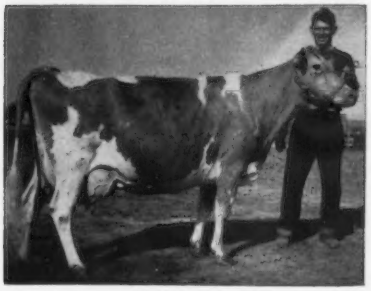

Nestucca Rock Opal (E '57 '59)
Excellent at 13 and 15 years
15830—716—6yrs—HIR—365—2x
*18058—817—8yrs—HIR—365—2x
18115—870—9yrs—HIR—365—2x
*18838—914—11yrs—HIR—365—2x
*19488—934—12yrs—HIR—365—2x
18552—856—13yrs—HIR—365—2x
18408—854—15yrs—HIR—365—2x

Rock Opal is dam of 4 tested daughters that include Brownie's Farms Ocie (VG), *17447—809—Jr3—HIR—365—2x, *15929—720—Sr4—HIR—305—2x, and Influence's Ora, 10299—661—7yrs—HIR—305—2x, 13352—764—8yrs—HIR—365C—2x, 12076—607—9yrs—HIR—365—2x, 12308—632—10yrs—HIR—365—2x, 11528—575—12yrs—HIR—305—2x. **DAM OF OUR ORAL'S JON bull.**

Our 1960 HIR Herd Average — 41 HIR Records Average 10018—501—M.E.—305—2x

Breeding Stock For Sale — Visitors Welcome

Tillamook Meadows

Cyril A. and Loretta Jacob, Owners — Route 2, Box 392, **Tillamook, Oregon**

An Outstanding Cow Consigned . . .

Oregon Invitational Sale, April 13, 1961
Fairgrounds, Gresham, Oregon

COLUMBIA GORGE EMERALD — Born July 9, 1955

Bred December 18, 1960 to Billy.
10496—488—Jr2—HIR—305—2x. 11906—547—Jr3—HIR—305—2x.
Dam of Columbia Gorge Elvira, 9181—441—Jr2—HIR—295—2x.

Sire: **Windell Historian**
15 daus., 26 rec. av. 9987—5.2%—520 (M.E.—305—2x), a son of Wandamere Auburn's Douglas, out of Shadeland Bonny Joe, 16170—849—6yrs—365—3x.

Dam: **Cascade Edith**
9593—539—10yrs—HIR—305—2x
9470—448—12yrs—HIR—305—2x
In 10 lactations she has 105,068 lbs. milk, 5107 lbs. fat on 2x. Dam of Columbia Gorge Elegance, 3 records including 10379—591—Sr4—HIR—305—2x.

Her Service Sire

Burger's Place Billy
GOLD STAR SIRE
10 daus., 10 rec. av. 13234—4.5%—597 (M.E.—305—2x), 31 cl. av. 86.0%.

Don't overlook this top consignment sale day.

Columbia Gorge Guernsey Farm

Visitors Always Welcome — We are located 2 miles south of Highway 30 at Corbett.

Walter E. Vockert — **Route 1, Box 268, Troutdale, Oregon**

3 HEAD TO THE SPRING SALES FROM

1925 — WILSONA FARMS — 1961

We have consented to consign to the

OREGON INVITATIONAL GUERNSEY SALE

April 13, 1961

Gresham, Oregon

WILSONA COMMANDO JASON — Dropped October 23, 1958

A herd sire of quality to add value to any herd

Traces 14 times to **Langwater Traveler**

Sired by our 11-year-old herd sire—**Wilsona Farms Commando**—he out of Valley Gem Curious, VG, 14627—678—8yrs—HIR—365—2x. The Commando Junior and Senior Gets Are Consistent Top Show Ring Winners.

Jason—Himself

Undefeated Sr. Yrlg., 1960.
Jr. Ch., P.I.E., 1959.

His Excellent Dam

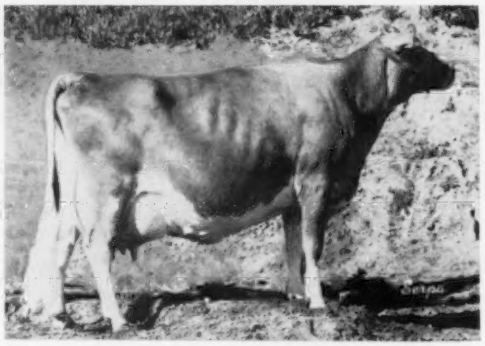

Wilsona C. Janie

9888—548—Jr2—HIR—365—2x, 10334—591—Sr3—HIR—346C—2x, 9796—518—5yrs—HIR—323C—2x, 10522—528—7yrs—HIR—305—2x, 10612—546—9yrs—HIR—365—2x (pending). Member Best 3 Females, G. N., 1957, HMAA Best 3 Females, 1957. 3rd Aged Cow—class of 22—G. N., 1957. 1st Aged Cow, Ore., 1956. 1st Aged Cow, Sr. & Gr. Ch., Ore., 1955. Due again in April to Commando.

Dam of: Wilsona Marksman Jane (at Woodacres, N. J.)
10635—527—Jr2—305—2x
Wilsona Distinct Jeanette, VG
10579—574—Jr2—HIR—365—2x
10857—641—Sr3—HIR—365—2x

His Paternal Sister

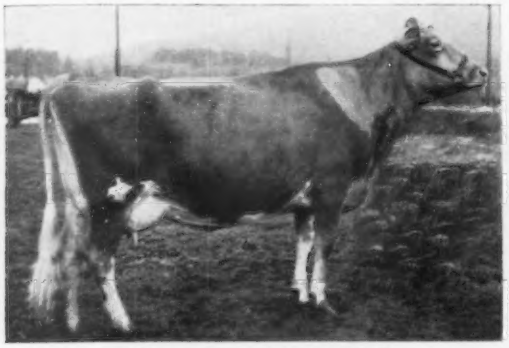

Wilsona Commando Beth
(not yet classified)
9697—469—Jr2—HIR—305—2x
On test, 54 days, 2721—136—Jr3—2x

His Maternal Granddam

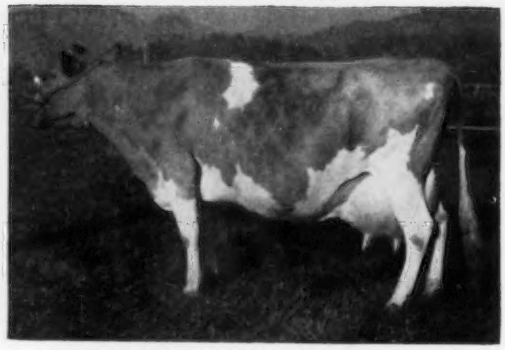

Jean of Tillamook Meadows, VG 4 times

10894—626—Jr4—HIR—282—2x (former Oregon State Champion), 8323—484—5yrs—HIR—225—2x (wire operation), 12608—661—6yrs—HIR—308—2x. On 3 quarters: 8249—423—7yrs—HIR—319—2x, 9603—507—8yrs—HIR—365—2x, 10044—579—9yrs—HIR—365—2x, 11132—547—10yrs—HIR—305C—2x.

Only because Janie and Commando are still at **WILSONA** have we agreed to consign **JASON** to the Oregon Invitational Sale. His calves are arriving—he leaves several nice daughters in the herd—with many of our better cows due to his service.

Also - - - - -

2 Milking 2-Year-Old Daughters of

Wilsona Bond's Marksman
Sr. and Gr. Ch., W. Wash. & Ore., 1958
Sire: Wandamere Anson's Bond
Dam: Fair View L. Model, VG at 2 years
11441—518—Jr2—HIR—348C—2x
2nd 2 Yrs., P.I.E., 1954

They are paternal sisters to **Wilsona Marksman Jane**—now at Woodacres, N. J.
10635—527—Jr2—305—2x

Wilsona Marksman Mystery
1st Sr. Calf., W. Wash., 1959
3rd Sr. Calf, P.I.E., 1959

One to the Oregon Invitational —

WILSONA MARKSMAN ROMANCE
Fresh January 5, 1961

Out of **Graysmarsh F. Roxy,** VG '59
5 records average 10048—485
Including 12046—580—7yrs—HIR—355—2x

One to the Idaho Invitational Sale, May 1, Boise, Idaho

WILSONA MARKSMAN CLOVER
Fresh in April

Out of **Wilsona Farms Crystal**—maternal sister to Commando
Total lifetime production: 105,528—5123
9 records average 11725—569.
Due in April to Jason.

WILSONA FARMS

HANS LEUTHOLD & SONS — Cattle can be good and not be ours, But if they are ours, they HAVE to be good! — **TILLAMOOK, OREGON**

We Are Consigning A JASON Daughter, Bred To A Double Grandson of FLASH

Oregon Invitational Sale, Gresham, Oregon—April 13

TIDELAND JASON'S HILMA — Dropped November 13, 1959

Carries 3 crosses to the GOLD STAR SIRE, Chicona Novelty's Knight, close-up. A half-sister, Tideland Jason's Almira, topped the 1960 Oregon Sale at $1,100 going to Dr. McFarland, Lebanon, Tennessee.

Her Maternal Granddam

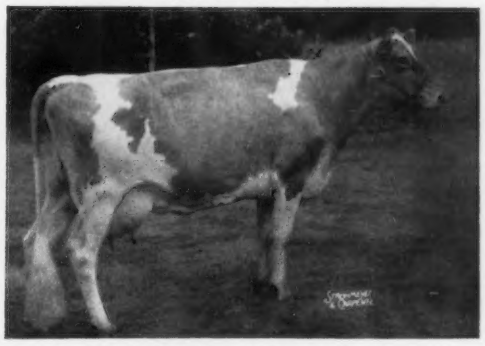

Tideland Ludlow's Hilda (VG 3 times)
4 records include 12559—667—5yrs—HIR—305—2x
Half-sister to Tideland Ludlow's Sarah, VG, 15353—*852—Jr3—HIR—359—2x, and Tideland Ludlow's Hanna, E 3 times, 13094—679—6yrs—HIR—365—2x, being by the GOLD STAR SIRE, Cla-ore Knight's Ludlow.

Sire: **Cla-ore Bonanza's Jason**
A double grandson of Novelty's Knight with 2 crosses to the GOLD STAR DAM, Bessie of Cla-ore. 4 daus., 16 rec. av. 11396 milk, 616 fat, an increase of 55 fat over their dams.

Dam: **Tideland Honor's Heather,** VG '59
9275—526—Jr2—365—2x
11216—640—Sr2—HIR—305—2x
12137—689—Sr3—HIR—305—2x
A daughter of Tideland Lad's Honor.

Hilma will be bred before the sale to **Deep Lake Fy. Berthold** (Deep Lake Flashy—Adell Farm Lena's F. Bertha, E '59 '60, 14213—845—Sr4—365—2x, 12566—767—6yrs—HIR—305—2x), a double grandson of the GOLD STAR SIRE, Fritzlyn Jeanette's Flash.

Add Proved GOLD STAR Breeding To Your Herd—Plan To Purchase HILMA.

We have just received our second GOLD STAR Breeder Award—27 Rec. Av. 12024 M—650F—305—2x—M.E.

SYDNEY W. PRYOR, Herdsman
H. B. HOWELL, Superintendent

Oregon Accredited Herd No. 1
Oregon Certified Herd No. 1

JOHN JACOB ASTOR EXPERIMENT STATION
OREGON STATE COLLEGE, ASTORIA, ORE.

1st. Southwest Territorial Sale

April 26th

50– Animals

The Cream of the Crop —

WALKER FARMS

Stoneville, Miss.

(gals, 't aint fer to New Orleans)

For catalogs and other information address:

Mort Woods **Ardmore, Okla.**

See April 7 issue for more details

A Top Bred Heifer By A Full Brother To The 1959 Reserve All-American Heifer Calf

Consigned... TEXAS STATE SALE, Panhandle South Plains Fairgrounds, LUBBOCK, TEXAS, SATURDAY, APRIL 15, 1961

LYNWORTH WATSON'S LOIS (Vacc.)—Born May 12, 1959. Due June 2, 1961 to McDonald Farms Master Cyrus, a son of McDonald Farms Premier, GOLD STAR SIRE, and out of Pine Grove S. Otiala (VG '56 '59), 12670—586—Sr2—365C—3x, 12695—572—7yrs—HIR—305—2x, 10858—506—9yrs—HIR—305—2x.

Sire: **McDonald Farms Rival Watson,** he a full brother to McDonald Farms Rival Bertha, Res. All-American Heifer Calf, 1959. He is sired by McDonald Farms Pre Rival, All-American 2-Year-Old, 1954, All-American Aged Bull, 1955. He sired the All-American Jr. Get of Sire, 1959. He is out of McDonald Farms Jolly Trudie (VG), 10551—601—Jr2—365—3x, 10298—564—6yrs—HIR—305—2x, she by the sire of the All-American Sr. Get for the past 4 years. Trudie is out of McDonald Farms Gentian, E '50, and dam of 7 tested daughters.

Dam: **Lynworth Lisa,** 8272—414—Sr2—HIR—305—2x. She is by McDonald Farms Le Templar out of Lynworth Mona (VG), 9472—433—Sr3—HIR—305—2x.

Lynworth Farms

L. W. SHELDON & SONS
Fulton, N. Y.

WM. GORDON SHELDON
Manager

EMROY FARM — MARIETTA, N. Y.

Our Cows Must Produce To Stay — 1960 Lactation Average

35 Completed Records Average: 10856 M, 4.9%, 527 F (M.E.—305—2x)

1960 State Production Leader In Fat

EMROY CHIEF ABBY

12690—695—Sr4—DHIR—305—2x
M.E.—305—2x—13070—5.5%—715

Not only does Abby produce, but she has the type to go with it. She classified Very Good, 1960 with a score of 88. She classified Excellent in Shoulders and Body Capacity.

HER SON BY NYALA ERMINE'S BONANZA, Born September 9, 1960, IS FOR SALE.

Our Herd Was Classified
On February 26, 1960
For The Third Time
79.3% Above The Line

29 Head Classified
14 Very Good
9 Desirable
5 Acceptable
1 Fair
All but two animals were home-bred

96.5% classified above the line in Body Capacity
86.2% classified above the line in Dairy Character
82.7% classified above the line in Rear Udder
82.7% classified above the line in Fore Feet and Legs

Farm located on Kamm Road, Otisco

T. B. ACCREDITED Tel. Tully 2692 BANG'S APPROVED

ROY J. and EMMA J. KAMM, Owners **MARIETTA, N. Y.**

Two Daughters Of TYCOON Will Sell On April 15

Texas State Sale, Lubbock, Texas

GAYLORD'S T. Y. MYRNA
Dropped July 24, 1958
1st Calf, Okla., 1959, 3rd Sr. Yr., Okla., 1960. Due April 23 to **Hominy Hill Private**, a son of Hominy Hill Champion, GOLD STAR SIRE, out of Patricia (below).
Dam: **Gaylord's M. G. Melinda**
8425—471—Jr2—365—3x
A half-sister to Ideal's Mogul's Damsel, 15711—815—Jr2—365—3x, being by Ideal's Main Stay's Mogul.

GAYLORD'S T. Y. FUCHIA
Dropped May 25, 1958
Due July 10 to **Ideal's Main Stay's Mogul**, a great grandson of Langwater King of the Meads and out of Trixie (below).
Dam: **Gaylord Moonlight's Faultless**
A half-sister to Gaylord Moonlight's Twilly, 17419—742—Jr4—365—3x, and Gaylord Moonlight's Argosy, 17108—716—6yrs—365—3x.

Their Sire: **Ideal's Standbest Tycoon**, 3rd Jr. Get, Okla., 1959. Half-brother to Ideal's Main Stay's Tinkle, *16319—*1037—Sr4—305—3x. A Standbest son of Ideal's Tilda, 20621—1127—5yrs—365—3x.

Dam of Myrna's Service Sire

←Hominy Hill R. K. Patricia
Very Good 3 times
14712—742—Jr2—365—3x
*15840—*861—Sr3—365C—2x
Former Class Leader
13471—710—5yrs—305—2x
A daughter of a GOLD STAR SIRE out of a GOLD STAR DAM.
Ideal's L. D.'s Trixie →
17860—916—Sr3—365—3x
18915—980—5yrs—365—3x
23141—*1313—6yrs—365—3x
22255—1235—8yrs—365—3x

Dam of Fuchia's Service Sire

These young cows, backed with proved inheritance, will add production to your herd.

VISITORS WELCOME

GAYLORD GUERNSEY FARMS **Box 1618 - OKLAHOMA CITY, OKLAHOMA**

E. K. GAYLORD, Owner BERNIE MARTIN, Manager Negative to Bang's Disease—T. B. Accredited

---

A MAESTRO And A STARGAZER — Both Rich In Musical Family Blood Consigned . . . Texas State Sale, Lubbock, Texas — April 15

LAVON FARMS KESSTRO
Dropped November 16, 1958
Sire: **Flying Horse Maestro**
¾ brother to Flying Horse Clarinet General, GOLD STAR SIRE.
Dam: **Meadow Lodge Lady K. Kessta**
Half-sister to Meadow Lodge Lady Halma, 15146—661—Sr4——HIR—305—2x.
Her Paternal Granddam

Catamount Melody, E '48
12360—751—GG—3x, 14047—848—AA—3x
7 PR sons, 5 tested daughters

LAVON FARMS GAY JESSIE
Dropped April 16, 1959
Sire: **Walker Farms Stargazer**
His Get was 1st at San Antonio, Ft. Worth, 1960; San Antonio, 1961.
Dam: **Lavon Farms Phil-Jessie**
8726—388—Sr2—DHIA—305—2x
A daughter of Woodacres Royal Philosopher.
Her Paternal Granddam

Walker Farms Piper's Ultistar, E 4 times
5 records include:
12422—733—7yrs—305C—3x
11336—619—10yrs—305C—2x
She and her sister, Ultilight, are the breed's only Excellent twins.

Kesstro calved in February, and will be selling open. **Gay Jessie** was pasture-bred to **Deep Lake Flash's Valiant** and due between September 12 and November 1, 1961. Valiant is a son of the GOLD STAR SIRE, Fritzlyn Jeanette's Flash, and out of the 4 times Excellent cow, Gilderdale Golden Princess, 12204—*729—Jr2—305C—3x, 13119—*768—Sr3—305—2x, 14143—*882—Sr4—HIR—305—2x.

LAVON FARM
W. LEE MOORE, Owner

Stock For Sale
Visitors Always Welcome
Tel.: Plano 154

PLANO, TEXAS
HACK CREEL, Manager

Gayoso View Is Sending A BONANZA SON OUT OF FAME'S VIRTUE . . . This Bull Calf Combines The Blood Of The Great Ermine Family And The Blood Of The "Golden Milk" Bull—Highest Summarized Sire Of The Breed For Milk.

THE GUERNSEY SALE, WOODACRES, PRINCETON, N. J.
WEDNESDAY, MAY 24, 1961

GAYOSO VIEW GOLDEN FAME—Born February 11, 1961

Sire: **Nyala Ermine's Bonanza,** GOLD STAR SIRE. **When last summarized, 33 daus., 70 rec. av. 11507 M, 5.0%, 575 F, M.E.—305—2x, 27 cl. av. 86.1%.** He is a GOLD STAR SIRE that is by a son of a GOLD STAR DAM, and out of Ermine (see below), a GOLD STAR DAM.

★
★

His Illustrious Dam

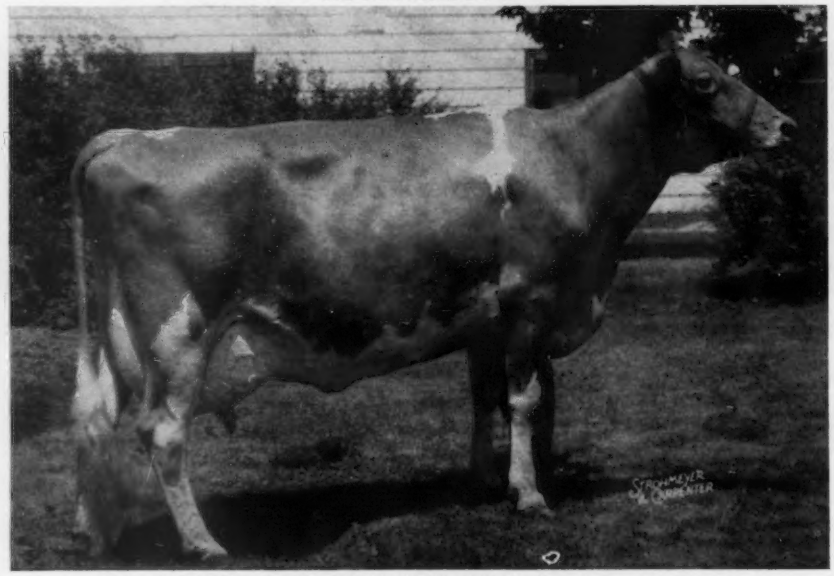

WESTERN GLOW FAME'S VIRTUE (Excellent 3 times)
*15190—635—Jr2—365—2x, 15370—763—Sr4—365C—2x, 14427—712—5yrs—304—2x. Sold for $10,000 to Gayoso View. 1st 2-year-old, Ky., Tenn., 1954.

His Famous Granddam: **Virtue of Aldarra** (E '56)
11591—622—Jr3—305C—2x, 13175—623—Jr4—305C—2x, 17977—883—5yrs—365C—2x. A noted show cow, Sr. & Gr. Ch. Ohio, Ky., Tenn., Ala., Ind., 1952. 2 PR sons, 4 tested daughters.

A ¾ brother to V. Fame (below), Gayoso View Top Command, sold to Curtiss Breeding Service, Inc., for $10,000 in the 1960 Guernsey Sale.

His Maternal Brother

Henslee Farms V. Fame
Production . . . Highest summarized sire of the breed for milk. 10 daus., 11 rec. av. 14349 M, 582 F, M.E.—305—2x.
Type . . . Highest living sire of the breed for classification. 11 classified 2-year-old daughters average 87.0%, 3 E, 6 VG, 1 D, 1 A.

See Gayoso View Farm and Curtiss Breeding Service, Inc., insert in the March 23, 1961 Guernsey Breeders' Journal.

His Sire's Dam

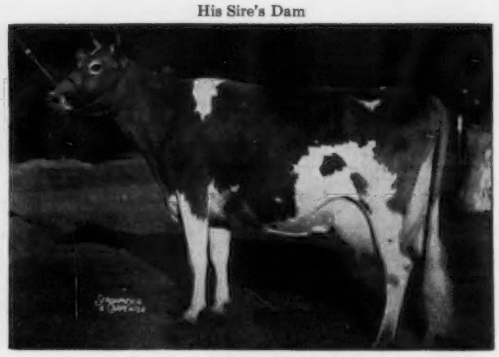

Fairlawn Peerless Ermine (VG)
GOLD STAR DAM
14469—707—Sr3—365C—3x
16726—869—7yrs—365C—3x
17855—893—8yrs—365—3x
16892—838—10yrs—365—2x
5 tested daughters, 4 cl., 1 E, 3 VG. Her daughters include Fairlawn K. Glory ($9,500), E 5 times, 17244—815—Jr4—365C—3x. 6 PR sons include 2 GOLD STAR SIRES.

For Catalogs Write

THE MERRYMAN COMPANY — SPARKS, MARYLAND

A Supreme Son, Out Of The Excellent Nicollette Cow From The Countess Sheba Family, Is Selling

The Guernsey Sale, Woodacres, Princeton, New Jersey
Wednesday, May 24, 1961

HIGH MEADOWS L. TRADEMARK

Born August 30, 1960

Consigned by Henry C. Venier, High Meadows Farm, Lafayette, New York.

His Twin Brother, High Meadows L. Hallmark, Was Sold To Tri-State Breeders Coop., Westby, Wis.

His Dam

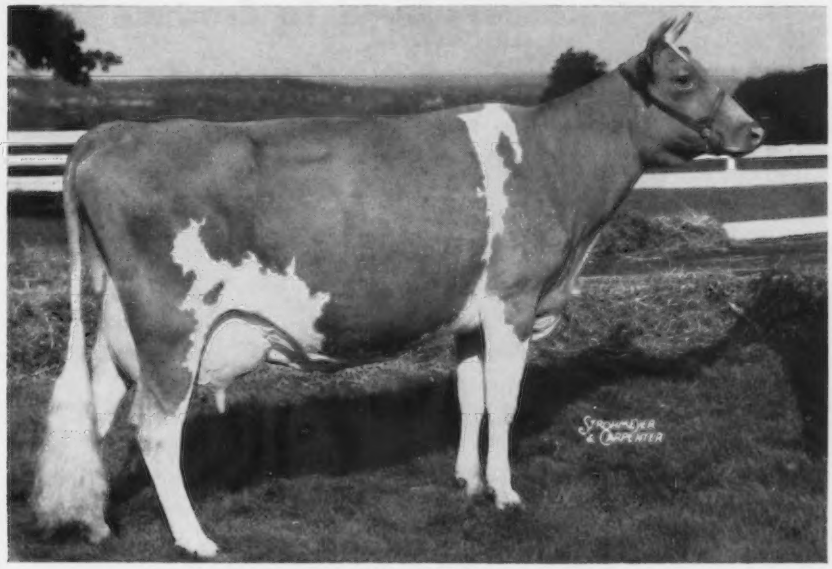

LANGWATER NICOLLETTE (EXCELLENT '61)

Sold for $6,500. 13020—660—Jr2—365—3x, 15013—749—Jr4—365—3x. A daughter of Charlescote Langwater Nick, he also sire of Berrybrook Princess, 17530—913—Sr3—365—3x (VG), sold for $9,500.

His Sire

LANGWATER SUPREME

Highest selling animal at public auction, $14,000. Purchased by James Canyon Ranch. 7 PR sons, 29 tested daus., 28 daus., 50 rec. av. 10899—509—M.E.—305—2x, 28 cl. av. 82.8%.

FOREMOST LABELLE (VG)

14554—657—EE—365C—3x
17716—801—AA—365C—3x
6 PR sons, 5 tested daus.
Langwater Caroline (E '47 '50)
17265—701—7yrs—365C—3x
Sold for $10,000 to Franchester Farms.

His Sire's Dam

His Dam's Dam

KENMAR HILLS COUNTESS SHEBA

EXCELLENT 5 TIMES
12742—723—Sr3—365C—3x
13258—794—6yrs—365—3x
2 PR sons, 5 tested daughters
Langwater Countess Sheba
16111—777—Jr2—365—3x
Langwater Sheba
12696—643—Jr3—365—3x
Langwater Countess
11771—625—Sr3—365—3x

PLAN TO ATTEND THE 1961 GUERNSEY SALE AND LOOK FOR THIS OUTSTANDING SUPREME SON OUT OF NICOLLETTE, SHE OUT OF COUNTESS SHEBA.

THE MERRYMAN COMPANY — SPARKS, MARYLAND

GOLDEN GUERNSEY MILK from PUREBRED GUERNSEY COWS

JO-BE farms

UNIFORM FLAVORFUL EGGS from HEALTHY CERTIFIED HENS

VALLEY · NEBRASKA

Our Guernseys Love To Produce

In 1960 — 105 HIR Records Averaged: 9841 M—4.8%—468 F (M.E.—305—2x)

Excellent At 12 Years Of Age

Jo-Be C.H.'s Clarette
Excellent '57 '58 '59 '60

8 records including
13529—696—5yrs—HIR—365C—2x
14265—748—7yrs—HIR—365—2x
15075—785—8yrs—HIR—365—2x

Our GOLD STAR SIRE — Dude — Is Dead, But He Left Many Outstanding Daughters In Our Herd That Helped Us Make This Very Desirable Lactation Average.

Typical Dude Daughters

Jo-Be Dude's Gentian, VG
13351—795—Sr4—HIR—365—2x

Jo-Be Dude's Gunhilde
13769—735—Sr3—HIR—365—2x

Jo-Be Dude's Golden, VG
14081—734—5yrs—HIR—365—2x

Jo-Be Dude's Graceful, VG
*13342—*702—Jr2—HIR—365C—2x
Former Class Leader
12037—654—Sr3—HIR—365—2x

Jo-Be Dude's Hyacinth, VG
13374—683—Sr3—HIR—365—2x

Jo-Be Dude's Glad, VG
15557—659—Jr4—HIR—365—2x

Jo-Be Dude's Gratitude, VG
12681—650—Sr4—HIR—365—2x

Jo-Be Dude's Gretta
14896—772—Jr4—HIR—365—2x

Jo-Be Dude's Heloise
12365—686—Sr2—HIR—365—2x
14023—*734—Sr3—HIR—305—2x
Former Class Leader

Jo-Be Dude's Fame, VG
11852—656—Jr3—HIR—365C—2x
12909—734—Sr4—HIR—356—2x

Jo-Be Dude's Grace
13806—701—Jr3—HIR—365—2x

Jo-Be Dude's Gem, VG
11598—679—Sr3—HIR—365—2x

Jo-Be Dude's Hester
11896—662—Sr4—HIR—343—2x

Jo-Be Dude's Gloria
11161—642—Jr3—HIR—365—2x

Our Dude daughters are being bred to Mulhocaway Butterfat Hallmark, and his sons are now for sale.

VISITORS ALWAYS WELCOME

JOE P. MULLER, Owner — **LEONARD N. MILLER,** Manager

WHAT THE COWS ARE DOING

OFFICIAL ADVANCED REGISTER RECORDS

A minimum of 270 days in milk is required for publication of AR records. The records of cows in a herd owned by individuals other than the herd owner are published under the herd owner. It is impossible to publish them separately.

OWNER AND RECORD	Age	Days In Milk	Lbs. Milk	Lbs. B. Fat
ADOHR FARMS, CAMARILLO, CALIF.				
Adohr Hornet Rosita	4-7	305-3X	13382	678
s. Franchester King's Hornet		d. Adohr Lucky Rose		
BAKER, EVERETT LEE, BLUGRASS VALLEY FARM, BUTLER, MO.				
Seco Forwards Stella	5-8	305-2X	10415	511
s. Fairlawn Actor's Forward		d. Style of Woodside		
Blugrass Valley S Camille	3-3	305-2X	8786	436
s. Foremost Footprint's Superior		d. St. Albans Hale Valors Cathelia		
CHATHAM, THURMOND, ESTATE, KLONDIKE FARM, ELKIN, N. C.				
Klondike Premost Marsha	5-11	365-2X	11488	621
s. McDonald Farms Predictmost		d. Klondike Raider's May		
Klondike Ferns Romance	5-2	305-2X	8085	415
s. Klondike Fernmost		d. Klondike Stead's Romance		
Klondike Ideals Ofern	4-5	365-2X	10867	546
s. Klondike Mollie's Ideal		d. Klondike Premost O'Fern		
Klondike Romulus Jenny	2-2	365-2X	8666	443
s. Klondike Romulus		d. Klondike Fern's Jessica		
Klondike Chiefs O'Fern	2-2	305-2X	7936	374
s. Klondike Chiefmost		d. Klondike Premost O'Fern		
COTTING, C. E., CHEDCO FARM, BERLIN, MASS.				
Chedco Marmions Moonlight	3-10	275-2X	8551	437
s. Fairlawn K. Marmion		d. Hominy Hill R. Moonlight		
GAYLORD, E. K., GAYLORD GUERNSEY FARMS, OKLAHOMA CITY, OKLA.				
Gaylord Performers Iris	6-11	305-2X	4316	181
s. Gaylord's Kingmead's Performer		d. Gaylord's Princess Ila		
Gaylords K M Fiesta	6-8	305-2X	9982	430
s. Gaylord's Kingmead		d. Gaylord's Climax Flora		
GREAT ELM FARM, INCORPORATED, DOVER, N. H.				
Great Elm Phils Greeta	2-4	365-2X	9065	435
s. Great Elm Royal Philosopher		d. Great Elm Royal's Grace		
Great Elm T Rowena	2-3	365-2X	8815	434
s. McDonald Farms Odessa's Titan		d. Great Elm His Rosemary		
Great Elm P Adaline	2-2	365-2X	8729	441
s. Great Elm Ellen's Payo		d. Big Meadow Romancer's Adaline		
HAAF, EDWARD C., CONORA FARM, PICKERINGTON, OHIO				
Willow Brook Maybelle	5-2	305-2X	8822	518
s. Flying Horse Clarise's Master		d. Willow Brook's Joyce Mabel		
Golden Harvest H K Goodness	3-10	305-2X	9570	521
s. Golden Harvest Holly King		d. Golden Harvest Mon Goodness		
Conora R Tezzie	3-2	305-2X	9221	485
s. Conora Romeo		d. Conora C. Tessie		
Conora Empress Charlotte	2-7	305-2X	6587	420
s. Kenmar Hills Emperor Jim		d. Riegeldale Maxim's Darling		
McCLELLAND, W. T. & SON, SHAMROCK GUERNSEY FARM, TUCSON, ARIZ.				
Adohr Predominator Wendy	3-8	305-2X	12123	630
s. Adohr K. L. Predominator		d. Adohr Hornet's Wendy		
Shamrock T Princess	2-0	305-2X	9868	462
s. Blakeford Transfer		d. Adohr Beau's Precise		
MOFFAT, ROBERT Y. & SON & GRACE E., GRAYCE FARMS, DALTON, PA.				
Grayce Farms Superbs Albie	2-3	365-3X	15688	788
s. Foremost Quantity's Superb		d. Grayce Farms Prim J. Albie		
PACK, GEORGE T., LAUXMONT FARMS, WRIGHTSVILLE, PA.				
Northfield N Blanche	8-9	365-3X	19567	959
s. Namreg Royal Prince		d. Northfield's A. Blossom		
Fords Landing Aurelia	6-11	365-3X	22266	1136
s. Blakeford Colonial		d. Calder Farm Jed's Artless		
Lauxmont Actors Daiquiri	4-2	365-3X	21421	933
s. Fairlawn Actor's Royal		d. Green L. Frances Genevieve 2d		
Squareacres M. Brilliant	4-3	305-3X	12329	531
s. Mayflower's H. Marksman		d. Mayflower's Honor Bright		
Lauxmont Coronet Aquamarine	3-5	365-3X	16453	761
s. Bournedale Coronet's Lauxmont		d. Wye Heights Ramble		
Lauxmont Dukes Arline	3-5	365-3X	14966	716
s. Bournedale Maxim's Duke		d. Great Elm C. Arline		
Chatfield Joan	3-1	305-3X	9783	395
s. Pioneer Point Majesty		d. Barbadoes Joanne		
Lauxmont Nosegay	2-3	305-3X	12230	567
s. Maxim of McDonald Farms		d. Lauxmont Actor's Suzette		
PEASE, DELORN & RUTH, KEYSTONE, IND.				
Kramer Farms V Eva	2-2	305-2X	7857	401
s. McDonald Farms Royal Vigilant		d. Kramer Farms T. Ethel		
REEVES, S. J., QUARRY HILL FARM, DOVER, OHIO.				
Tagalongs Viola	7-3	305-2X	11724	534
s. Franchester Free Sterling		d. Tagalong's Princess Vi		
Quarry Hills Aces Janice	2-0	305-2X	9149	396
s. Quarry Hill's Ace		d. Holdridge Cheerio Janice		
SEXTON, SALLIE JONES, BRYN DU FARM, GRANVILLE, OHIO				
Bryn Du Galahads Greeting	2-10	293-2X	7332	396
s. Red Cross Noble Galahad		d. Lockshore Glamor		
Bryn Du Galahads Starlet	2-5	305-2X	9806	524
s. Red Cross Noble Galahad		d. Marymac Gertrude Susie		
TURMAN, W. F. & SON, TURMAN FARMS, HORN LAKE				
Turmans Colleen	4-6	305-2X	17265	839
s. Flinco Farms AVB's King Bee		d. Langmeadow Coita		
WOOLWORTH, NORMAN B., CLEARVIEW FARM, WINTHROP, MAINE				
Clearview Farms H Princess	5-1	305-2X	15555	763
s. Chedco Hornet		d. Clearview Farms Prudence		
Clearview Farms H Sylvia	3-7	305-2X	12113	620
s. Chedco Hornet		d. Hilda Jane of Clearview Farms		
Clearview Farms Mayors Phyl	2-0	305-2X	13305	637
s. Ideal's Margo's Mayor		d. Clearview Farms H. Princess		

WHAT THE COWS ARE DOING

OFFICIAL HERD IMPROVEMENT RECORDS

HIR and DHIR records must equal or exceed 436 pounds of butterfat on a mature equivalent 305-2X basis and have a minimum of 270 days in milk in order to be published in the Guernsey Breeders' Journal. The records of cows in a herd owned by individuals other than the herd owner are published under the herd owner. It is impossible to publish them separately. ¶ This symbol before the owner's name indicates DHIR.

OWNER AND RECORD	Age	Days In Milk	ACTUAL RECORD Lbs. Milk	Lbs. B. Fat
ALABAMA				
¶KLUMPP, T. J., KLUMPP'S DAIRY, FAIRHOPE				
Klumpps Amber Dawn	8-4	305-2X	11890	592
s. Flying Horse Master's Monarch		d. Langmeadow Amber		
Klumpps Royal Christmas	7-1	305-2X	9200	481
s. Clear Spring's Royal Reflector		d. Langmeadow Merry Christmas		
ARKANSAS				
WASSON, H. J., ERWIN FARMS, CONWAY				
Coopers Indowments Matron	5-4	305-2X	11537	448
s. Cooper's Indowment		d. Cooper's Actor's Matron		
CALIFORNIA				
CALIFORNIA STATE POLYTECHNIC COLLEGE, SAN LUIS OBISPO				
Polytechnic Regal Betsy	8-1	305-2X	10651	542
s. Happyholme Regal Fearless		d. Polytechnic Jepson Bette		
KESSLER, W. ARNOLD, BAY MEADOW FARM, GALT				
Bay Meadow Elites Inga	3-9	291-2X	10105	431
s. Adohr Beau's Elite		d. Gay Lad's Iris		
Bay Meadow Billys Honeydew	3-3	365-2X	11456	549
s. Burger's Place Billy		d. Bay Meadow's Gay Hila		
COLORADO				
FORSYTH, DEAN, GUERNDEAN FARM, LONGMONT				
Guerndean Star Janie	2-1	305-2X	10566	506
s. Boulder Bridge Lone Star		d. Interlochs Laddie's Jane		
CONNECTICUT				
AUERBACH, BEATRICE F., AUERFARM, BLOOMFIELD				
Auer Performers Kola	8-0	305-2X	10182	523
s. Fairlawn Memoir's Performer		d. Auer Andy's Kitty		
Auer Performers Repeat	5-8	305-2X	11534	506
s. Fairlawn Memoir's Performer		d. Auer Model's Regina		
Auer P Royals Rosalie	2-2	305-2X	8712	462
s. Auer Performer's Royal		d. Auer Performer's Rosalie		
Auer P Commanders Violet	2-1	305-2X	7316	474
s. Auer Performer's Commander		d. Auer Performer's C. Virginia		
BERKE, SAMUEL, DEEP LAKE FARM, LAKEVILLE				
Ideals Beacons Diana	9-7	305-2X	11386	466
s. Ideal's Beacon		d. Ideal's Gardenius' Dora		
Bayville Maxprint Bubblemist	6-6	305-2X	12031	553
s. Fairlawn Maxim's Imprint		d. Bubbles of Bayville		
Adell Farm Abbies Darling	5-3	305-2X	10480	520
s. Fritzlyn Jeanette's Flash		d. Adell Farm Litha's Abbie		
Deep Lake F Donnabel	3-5	305-2X	10087	533
s. Fritzlyn Jeanette's Flash		d. Gilderdale Donna		

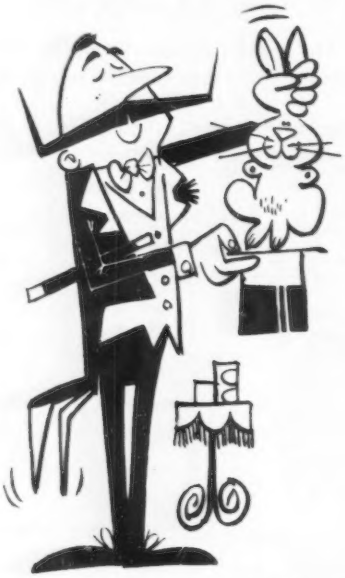

You'll Think It's Magic!

YES SIR, THERE'S SOMETHING ABOUT **TYPE CLASSIFICATION** THAT SEEMS MAGICAL — THE WAY IT PRODUCES RESULTS, RESULTS THAT COUNT THEMSELVES IN HIGHER PROFITS! THERE'S NO FOOLING ABOUT **TYPE CLASSIFICATION.** IT'S A DOWN-TO-EARTH PROGRAM THAT REALLY ADDS VALUE TO YOUR GUERNSEYS. **TYPE CLASSIFICATION,** YOU KNOW, COMPARES YOUR COWS WITH THE IDEAL COW — POINTS OUT THE STRONG AND WEAK TYPE AREAS IN YOUR HERD, SHOWS WHAT SIRES ARE DOING THE JOB AND INDICATES THE DIRECTION YOUR BREEDING PROGRAM SHOULD TAKE. IT'S A WONDERFUL PROGRAM.

Have Your Herd Classified!

THE AMERICAN GUERNSEY CATTLE CLUB

PETERBOROUGH • NEW HAMPSHIRE

KEEP YOUR REGISTRATIONS UP-TO-DATE

¶BRISCOE, JOHN D., SILENT MEADOW FARM, LAKEVILLE
Silent Meadow Firmament 8-9 305-2X 9480 515
s. Gwynllan Predictor d. Pharos King's Berma
Silent Meadow Heather 6-3 305-2X 12980 609
s. Silent Meadow Commander Chief d. Silent Meadow Edelweiss
Silent Meadow Kodel 3-5 305-2X 10650 525
s. Fairlawn Actor's Leader d. Woodacres Royal L. R. Model
Silent Meadow Lament 2-9 305-2X 10450 478
s. Wheeler Acres Pharaoh d. Tarbell Gallant Emerita
¶DUNNING, H. S., WATERFALL FARM, RIDGEFIELD
Waterfall Rose 6-2 305-2X 9470 460
s. Curtiss Candy Fabron d. Primrose of Chanticleer
¶FAULKNER, F. SHEFFIELD, GOLDEN HERD FARM, WILTON
Brookside Em Audacity 9-11 281-2X 11880 488
s. Hominy Hill Eminence d. Lady Audry of Brookside
Pineholm Royal Cora 4-10 272-2X 10820 544
s. Pineholm Royal Jason d. Sunny Lea Carol
¶GILLMOR, R. D., BETHWAY FARM, BETHANY
Leeside Southern Elmira 9-1 289-2X 10080 516
s. Sterlingold Premier d. Leeside Champion Elmira
Bethway Farms G Quella 4-8 290-2X 10470 538
s. Atterbroc Melinda's Glamour Boy d. Bethway Farms Coronation Queen
Polly of Blue Spruces 3-8 296-2X 13260 598
s. Wheeler Acres Pharaoh d. Paula of Trez-An-Air
¶HARRIS, HARRY, STONY BATTER FARM, CORNWALL BRIDGE
Maple Lane Newsboys Josie 2-3 305-2X 7990 399
s. Maple Lane Theresa's Newsboy d. Maple Lane Goldbond's Gorgeous
¶HOLCOMB, TUDOR F., BROAD-HILL FARM, WEST GRANBY
Broad Hill P Marietta 9-1 305-2X 12610 593
s. Pharos Frost King d. Broad Hill Garnet
Broad Hill P Edna 5-4 285-2X 11530 497
s. Pharos Frost King d. Laurel Hill Daisy
HOOPER, WILLIAM, FENN HILL FARM, HARWINTON
Fenn Hill Pauline 7-6 273-2X 7680 426
s. Oaksdale Border King d. Fenn Hill Pollyanna
¶HOUSATONIC FARMS, INCORPORATED, SOUTHBURY
Housatonic Bright Daisy 4-0 305-2X 12160 490
s. Fairlawn Peer's Distinction d. Housatonic Farms' F. Marietta
Housatonic Superbs Jill 3-3 305-2X 10580 481
s. Nyala Prince's Superb d. Housatonic Farms' P. Justina
¶JOHNSON, W. L., JR., FAR FIELDS FARM, WASHINGTON
Far Fields Sadie 7-7 305-2X 10010 484
s. Far Fields Nutmeg d. Far Fields Sarah
Far Fields Henriette 3-7 305-2X 10770 507
s. Far Fields Lucky d. Far Fields Marionette
¶KURAS, ANTHONY, FLOWER FARM, WEST SUFFIELD
Flower Farm Leos Linda 3-5 305-2X 10200 415
s. Flower Farm Leo d. Flower Farm Ace's Alma
¶MERRITT, RICHARD H., "MERIT GUERNSEYS", FARMINGTON
Mt. Ephraim Gay Minuet 10-8 292-2X 10640 521
s. Locust Grove Melody Master d. Gardenville Gay Princess
Merit C Irene 6-5 305-2X 10240 596
s. Greenway Cavalier d. Walnut Crest Rob's Iris
¶PRATT, GEORGE D., JR., SUNNY VALLEY FARM, NEW MILFORD
Sunny Valley Majors Salubria 8-2 305-2X 9200 436
s. Hidden Valley Major d. Sunny Valley's Salubria
Sunny Valley Vernons Favorite 6-1 305-2X 10220 493
s. Sunny Valley Archer's Vernon d. Sunny Valley's Favorite 6th
Sunny Valley Roosters Jewel 3-8 305-2X 7860 430
s. Fairlawn K. Rooster d. Sunny Valley Watchful's Jewel
¶RICHMOND, WILLIAM L., ESTATE & PAUL S., TRUSTEE, RICHMOND FARM, NEW MILFORD
Gladview Miss 3-6 295-2X 9040 428
s. Locust Grove H. Planet d. Gladview Lady
Jewels Reliant Mary Ann 2-5 305-2X 8100 444
s. Archer's Reliant Prince d. Sapphire's Jewel of Legacy
¶SIBBALD, DAVID, GRASSLAND FARM, SALISBURY
Karebell Charming Princess 8-10 305-2X 9640 489
s. Rockingham Prediction d. Elmhaven's Daphne
Grassland Supreme Noreen 4-3 305-2X 9940 477
s. Nyala Supreme Commander d. Golden Harvest M. Noreen
Grassland Primates Beth 2-4 305-2X 8500 467
s. Mulhocaway Butterfat Primate d. Sunny Brae Peerless Birdie
Grassland Primates Martha 2-2 305-2X 10080 441
s. Mulhocaway Butterfat Primate d. Althea of Merriebrook
¶SINGLETON, JOSEPH L., SKIFF MT. FARM, SHARON
Independent Caroline 8-11 284-2X 8700 450
s. Elm Farm Independent d. Herman's Carman
Deep Lake N Ruth 4-7 305-2X 9990 534
s. Deep Lake Notorious d. Ideal's L. D.'s Ida
Skiff Mt. Victors Julia 4-1 296-2X 8790 430
s. Maple Lane Designer's Victor d. Pharos King's Jewel
Skiff Mt. Victors Esterene 4-0 291-2X 8950 452
s. Maple Lane Designer's Victor d. Stronghold Loyal Enchantment
SLATE, REGINALD W., MAISHEPAUG FARM, LITCHFIELD
Maishepaugs Violet 2-10 305-2X 10206 546
s. Deershorn Knight d. Walnut Crest Herc Vault
¶SPENCER, WINTHROP W. & MARIGOLD C., SPENCER FARM, WATERTOWN
Lushacres Hermes Aurora 5-4 297-2X 13100 604
s. Northern F Hermes d. Fanbrook's K. Maid
Marwin B F Lulu 3-6 283-2X 10120 455
s. Butterfat Adviser d. Willow Brook Diane Lou
Marwin Princess Pamella 2-3 305-2X 7950 395
s. Deep Lake N. Prince d. Marwin Lady Patricia
Marwin D K Cleopetra 2-0 305-2X 11130 543
s. Deershorn Knight d. Marwin Lady Clara
¶TAYLOR, WILLIAM MARVIN, SHOREACRES FARM, EAST NORWALK
Shore Acres Roxy 15-7 305-2X 8570 429
s. Louanna Rosenda d. Elm Tree Roberta

DELAWARE

¶DELAWARE, UNIVERSITY OF, NEWARK
U of D Steadfast Althea 7-1 300-2X 9140 438
s. Wilgorlan Farms Steadfast d. Noel of Meadowcroft
U of D Hill Stead Patty 4-0 299-2X 8980 498
s. Osborne Hill Steadfast d. U of D Marlboro Pat

FLORIDA

CASEY, WILBUR J. & KATHRYN W., BAYOU VISTA FARM, LARGO
Bayou Vista Rocket Abigail 3-8 305-2X 10891 452
s. Clear Springs Majesty's Rocket d. Pineallas Avalone's Avalone
Bayou Vista Belmont Bonny 4-1 305-2X 10109 412
s. Belmont View Gazer Mike d. Bayou Vista Robert's Beulah
Bayou Vista Virginia 2-2 305-2X 7258 361
s. Fairlawn Actor's Emory d. Dinsmore Mayroyal Virgie
FLORIDA AGRICULTURAL EXPERIMENT STATION, GAINESVILLE
Florida Fayroyal K Heidi 9-11 305-2X 10812 455
s. Dinsmore Fayroyal d. Florida Klansman Heidi
SCHMID, WALTER & SON, SARASOTA
Newman Farms C Peggy Ann 7-2 305-2X 9670 454
s. Douglaston Cristy's Challenger d. Newman Farms Argus's Peggy
Matoaka Lucius Radiant Ruth 6-9 295-2X 11626 516
s. Tarbell Romulus Lucius d. Jackson's Radiant Ruth
Matoaka Lucius Special 6-0 305-2X 12063 491
s. Tarbell Romulus Lucius d. Royal's Special
Matoaka Double Leader Charm 2-9 305-2X 8292 402
s. Lucius' Leader d. Matoaka Leader Charm
Matoaka Lucius Vidette 2-6 305-2X 9990 434
s. Tarbell Romulus Lucius d. Tarbell Princess Vidette
Matoaka F Nellie 2-4 305-2X 8158 365
s. Matoaka Fashioner d. Matoaka Leader Little Nellie
WARD, CARROLL L., JR., LAY LAINE GUERNSEY FARM, GOLDENROD
Shad Blow Majors Molly 4-8 305-2X 11304 626
s. Shad Blow Lord Major d. Sterlingold Martha
Meadow Lodge Lady Arsusa 4-5 305-2X 9808 433
s. Meadow Lodge Royal Maker d. Meadow Lodge Arsusa
Lay Laine Virginians Kate 4-0 305-2X 9185 496
s. Lakemont Victor's Virginian d. Lakemont Steadfast Ellen
Meadow Lodge Miss Lilly 3-10 305-2X 8767 419
s. Flying Horse Maestro d. Foremost Royal's Lilly
Lakemont Kings Pearl 3-3 305-2X 8218 461
s. Belmont View Hardwick King d. Lakemont Peerless Pearl
¶ZUBLER, MAX W. & ROSEMARIE, ZUBLER'S GUERNSEY FARM, SARASOTA
Stebbins Colonels K Rose Bloom 5-2 305-2X 12890 524
s. Howland Promise's Colonel d. Stebbins King's Rose Blossom

GEORGIA

PARKER, D. I., PARKER'S GUERNSEY FARM, DUBLIN
Clearbranch F M Anita 2-10 305-2X 9379 410
s. Clearbranch Fore Majesty d. Clearbranch Heros Rosetta
Parker Farms Max Blissful 3-9 305-2X 8607 418
s. Parker Farms Gem's Maxim d. Parker Farms B. A. Bliss

IDAHO

BOGGS, ROY K., DARI-DALE FARM, NEW PLYMOUTH
Dari-Dale Cathryn 5-11 355-2X 9263 522
s. Westlynn Klansman d. Dari-Dale Carol
LINCOLN, L. L. & R. L., TRIPLE L & LINCREST FARM, PARMA
Triple L Andy's Lydia 7-3 305-2X 10261 460
s. Sun Ida's Riley's Andrew d. Toponis Marvel's Lucille
Lincrest Andys Babette 6-3 365-2X 18009 855
s. Sun Ida's Riley's Andrew d. Brookacres Bea's Brenda
LUCE, J. K., LU-ACRES FARM, NAMPA
Lu-Acres Barons Jane 3-0 309-2X 10148 500
s. Lu-Acres D. Baron d. Lu-Acres George's June
MATTHIESEN, WALTER, MR. & MRS., DIVERSIFIED FARM, FILER
Diversified Regina 3-1 297-2X 9314 397
s. Ottendale's Pilot d. Gem-View Ruby's Rilma
Diversified Loyal Penny Annie 2-1 305-2X 8742 397
s. Wilgorlan Farms Loyalist d. Diversified Doug Penny
PRITZL, CHARLES J., PRESTDALE FARM, NEW PLYMOUTH
Valley Prides Nasturtium 7-1 352-2X 11671 594
s. Wandamere Porter d. Valley Pride's Narcissus
LaFair Acres Verduns Leta 2-2 335-2X 7395 387
s. Prestdale Phyl's Verdun d. LaFair Acres Nebr.'s Labelle
PRITZL, JOE, WESTLYNN FARM, FRUITLAND
Westlynn Kings Nadine 3-7 338-2X 10050 541
s. Lake Louise King's Ben d. Westlynn Norline
Westlynn Kings Sandy 3-3 319-2X 10366 510
s. Lake Louise King's Ben d. Westlynn Sue
RHODENBAUGH, W. W., RHODENBAUGH RANCH, CALDWELL
Rhodenbaughs Counts Daffodil 2-7 298-2X 7696 422
s. Northern Courteous Count d. Rhodenbaugh's Phyl-Rose Daphne
Rhodenbaughs Christmas Rose 2-1 305-2X 6610 363
s. Northern Courteous Count d. Rhodenbaugh's Phyl-Rose R Rue

ILLINOIS

¶BUSBOOM, RAYMOND J., ERNRAY FARMS, GIFFORD
Ernray Farms Aneta Ann 4-4 305-2X 9220 533
s. Ernray Farms Rose King d. Ernray Levity Aneta
Ernray Lustrous Maybell 2-0 305-2X 10310 538
s. Ernray Farms Rose Lustrous d. Ernray Levity Lila Mae
COHRS, JOHN A., JR., CORVILLA GUERNSEY FARM, TISKILWA
Dot-Mar Tony Clara 4-3 301-2X 10864 531
s. McDonald Farms Jolly Tony d. Dot-Mar Victor Clemie
Dot-Mar Tony Irma 3-9 305-2X 11867 593
s. McDonald Farms Jolly Tony d. Dot-Mar Victor Irma
Corvilla Miss Jilda 2-4 305-2X 10654 512
s. McDonald Farms Mister Virgil d. Corvilla's P. Jessica
Corvillas Miss Clemie 2-1 304-2X 8987 480
s. McDonald Farms Mister Virgil d. Dot-Mar Tony Clara

Regular Registration, Like Continuous Testing, Makes Your Guernseys Worth More . . .

¶DENNIS, J. M., DENNIS FARM, AMBOY
Dennis Farm Mischief June 9-6 305-2X 10250 475
s. McDonald Farms King Mischief d. Dennis Farm Prediction's Jill
Dennis Farm High Jilna 7-3 305-2X 12180 590
s. McDonald Farms High Optimist d. Dennis Farm Prediction's Jill
Dennis Farm Fore Delila 2-2 305-2X 6960 369
s. McDonald Farms Fore Noble Lad d. Dennis Farm High Deloris
Dennis Farm Jolly Dorothy 2-4 305-2X 6990 389
s. McDonald Farms Jolly Vagabond d. Dennis Farm Fore Darlene
¶DICKINSON, PHIL S., MR. & MRS. & DICKERSON, E. L., RIVER BEND FARM, ELGIN
Denishawn Louisa 3-0 305-2X 9580 469
s. Fryland's King's Prepared d. Wiscaway K. F. Louise
¶ERDMAN, MYRON E., MYOWN GUERNSEY FARM, CHENOA
Meadow Lodge Truheart 12-11 305-2X 12650 564
s. Meadow Lodge King's Trumpeter d. Meadow Lodge Rex's Sweetheart
Lindenhurst Proud Greta 9-0 305-2X 9720 456
s. R. Lane's Proud Pilot d. Lindenhurst Greta
Myown Fabrons Sarah Jean 4-10 287-2X 10790 504
s. Curtiss Candy Fabron d. Burton Lane Ojus' Sarah
Ideals Superiors Anna May 4-9 305-2X 11230 603
s. Ideal's Superior d. Ideal's G. S.' Anna May
Myown Admitters Kate 2-3 305-2X 10750 489
s. Oak Hollow R. Tilda's Admitter d. White Lick Ideal's Kate
Myown Supremes Annabel 2-3 305-2X 9720 448
s. Oak Hollow Starlight Supreme d. Elmwood's Supreme Isabel
ILLINOIS, UNIVERSITY OF, URBANA
Illini Fore Patience 2-1 305-2X 7914 430
s. McDonald Farms Fore Hightime d. Illini Prides Patience
¶KEELEY, JAMES V., FOUR J. FARM, FAIRBURY
Four J. W. S. Leader Contessa 3-2 298-2X 8170 427
s. Woodacres Supreme Leader d. Four J. Master Carol
KING, HIRAM A., HI-DOT GUERNSEY FARM, KNOXVILLE
Hi-Dot Pattys Peggy 5-2 281-2X 9029 434
s. Ger-Gar High Nathan d. Queen Arose's Patty
¶PINEHURST FARMS, INCORPORATED, ROCKFORD
Nu-Maid Velvet 8-6 305-2X 11000 485
s. Red Cross Noble King d. Welcome In Chum's Violet Jane
Curtiss Candy Fay Jeane 5-4 305-2X 12230 551
s. Curtiss Candy Fabron d. Patsy Jane of Meadow Lane
Pinehurst Country Star 2-10 301-2X 7030 393
s. Coldspring's D. Countrysquire d. Pinehurst Dude's Starlet
¶ROESCHLEY BROTHERS, ROES-MOR FARMS, FLANAGAN
Mileste Belle 8-8 273-2X 12110 527
s. Roes-MOR Victor Dreamer d. Burton Lane Idol's Mileste
¶STEWART, DANA, STEWART HYBRIDS, PRINCEVILLE
Margendell P Sweetness 4-5 305-2X 9750 461
s. Lakewood Paragon d. Curtiss Candy Marie Sweetness
Lakewood F Playful 4-1 305-2X 9020 425
s. Forsgate Stimulus Superior d. Lakewood I. Lively
Liberty Bell Crown Deanna 2-11 305-2X 10110 535
s. Fairlawn Courteous Prince d. Grandvu Royal Dee
Lizdan Hill L Lass 2-0 305-2X 8430 375
s. Uwharrie For Leader d. Stewart's Pride Lady
¶WELLS, A. WAYNE, MR. & MRS., SAINT CHARLES
Pecks Kings Onette 4-3 305-2X 8870 426
s. McDonald Farms King Magician d. Peck's Governor's Ilene
Butlers Hill Master Beverly 3-8 305-2X 9000 440
s. Curtiss Candy Master Curtiss d. Butler's Hill Beverly
Butlers Hill Ivan Jess 3-8 305-2X 8230 420
s. Curtiss Candy Levity Ivanhoe d. Butler's Hill Jess
Butlers Hill Barbarian Myrna 3-4 305-2X 9150 421
s. Tarbell Golden Barbarian d. Butler's Hill Butter Myrna

INDIANA

BEHMER, J. RICHARD, PLYMOUTH
Behmer Homestead I Candy 4-4 305-2X 10153 537
s. Golden Grange Ideal Belleboy d. Behmer Homestead Choice
Behmer Homestead I Nora 4-4 297-2X 9031 434
s. Golden Grange Ideal Belleboy d. Behmer Homestead Nell
Behmer Homestead I Lula Belle 2-11 305-2X 7762 441
s. Golden Grange Ideal Belleboy d. Maple Manor Lula Belle
BOSSTICK, CECIL & DAUGHTER, ROSE HILL FARM, ROSEDALE
Heather of Rose Hill 4-2 299-2X 10279 490
s. Golden Grange P. Corporal d. Hilda of Rose Hill
DIETRICH FARMS, INCORPORATED & STANER, BOB, BREMEN
Staner Farm Proud Patricia 7-1 305-2X 12548 568
s. Curtiss Candy Noble Curtiss d. Est Hill Golden Patty
¶DUFF, W. F. & SON, "DUFFIELDS", LEBANON
Duffield S Flower 4-3 290-2X 9890 531
s. McDonald Farms Fore Strong Boy d. Duffield T. Fawn
Duffield T Polly 4-2 305-2X 10010 535
s. Gardenville King's Thor d. Duffield J. Phyllis
Duffield M Sandy 3-3 305-2X 9170 421
s. McDonald Farms Mister Taylor d. Duffield S. Sue
FINK, HARVEY B. & VADA N., LA HAR VA FARM, ELKHART
La Har Va Sterling Norma Jean 4-11 305-2X 8912 495
s. La Har Va Sterling d. La Har Va V. Emma
JENKINS, C. L. & MOY, JULIUS, GOLDEN HILLS FARM, PERU
Golden Hills C S Cozy 7-1 305-2X 11265 514
s. Brookshire Combination Squire d. Brookshire Corine
Golden Hills R Easter 5-9 365-2X 11440 552
s. Golden Hills L. Rosecoe d. Maple Place Prince's Easter
Golden Hills Curtiss Bess 3-0 305-2X 11493 542
s. Curtiss Candy Fabron d. Golden Hills S. Bessie
Golden Hills Romeos Sadie 2-9 305-2X 10565 488
s. Golden Hills R. Romeo d. Golden Hills R. Sonia
Golden Hills M Nannette 2-6 305-2X 11067 497
s. Alpine Rose Royal Master d. Golden Hills R. Nellie
¶LOVELESS, ARTHUR R. & SON, WAWASEE GUERNSEY FARM, CROMWELL
Wawasee Courageous Rose 6-6 305-2X 9920 487
s. Normandy Courageous d. Libensam Lilac
McVEY, VERN & NEAL, LYLE, ELM SWAMP FARMS, LEBANON
Elm Swamp NoMax Petty 6-0 305-2X 8854 453
s. Zephyrs NoMax Duke d. Prince Royal's Patsylee
Elm Swamp P Fancy 3-3 305-2X 11286 539
s. Big Springs Prince Royal d. Elm Swamp Ruth Ann
METZGER, HOWARD & SONS, METZGER FARMS, CLAYPOOL
Metzger Farms Honor Milicent 7-1 305-2X 10444 664
s. Villa Crest King's Honor d. Broadmoor Milkmaid
MORTON BROTHERS, & BAIRD, LEONARD, MORTON DAIRY FARM, LEBANON
Green Acres Lomens Lou 6-5 305-2X 10444 507
s. Eagle Valley N. Lomen d. Water Lilly Lou
Green Acres Kings Arlene 2-8 305-2X 8408 405
s. Yellow Creek Noble King d. Shady Haven Marvel Arlis
RAYL, CARL, VAN BELLE FARM, RUSSIAVILLE
Van Belle Cherub Star Lynn 3-10 305-2X 9101 492
s. Wilgorlan Farms Cherub d. Van Belle Supreme Starlet
¶REKEWEG, MELVIN & SONS, CLEAR VIEW FARM, WOODBURN
Clear View M Irene 3-11 305-2X 7980 469
s. Franchester K. H. Maxim d. Clear View C. Violet
Clear View M Roxy 3-2 305-2X 9680 491
s. Franchester K. H. Maxim d. Clear View C. Dorothy
¶RIEKE, GLENN T. & HOUSER, GEORGE H., LOCH LEVEN FARM, WATERLOO
Fuller Farms Miss Monnie 9-10 305-2X 10750 561
s. Fuller Farms Mediator d. Eagle Valley's Ted's Monnie
STANER, RICHARD & SONS, GREEN TREE FARM, ARGOS
Green Tree C Buttergirl 7-10 277-2X 11186 513
s. Curtiss Candy Butterfinger d. Dinsmore Farm Maud
Green Tree Colonels Buttergold 2-8 278-2X 7457 369
s. Green Tree Jewel's Colonel d. Green Tree C. Buttergirl
Green Tree F Mary Ann 2-10 283-2X 8167 399
s. Lookwell S. Fireman d. Est Hill King's Mary
¶STUKEY, FRANK L., FRANELEN FARM, HOWE
Franelen Levity Linnet 7-8 305-2X 11640 532
s. Curtiss Candy Levity Curtiss d. Franelen Lustrous Lark
Franelen N Tanager 4-3 305-2X 12390 574
s. Curtiss Candy Noble Curtiss d. Franelen Lustrous Lark
Franelen D V Lory 2-0 305-2X 8590 384
s. Coldspring's Defender's Valor d. Franelen Levity Linnet
¶STULTZ, RAYMOND & SON, SANDCUT GUERNSEY FARM, TERRE HAUTE
Sandcut Supreme Bessie 7-10 305-2X 9460 587
s. Gardenville Supreme's Crescent d. Sandcut Hopeful Tillie
WATSON, B. ELDON, CRESCENT FARM, WABASH
Crescents Wandanells Delta 2-9 305-2X 10447 452
s. Golden Grange King Rex d. Crescent's Wandanell
Crescents R Ruth 2-5 305-2X 8276 432
s. Golden Grange King Rex d. Crescents C. Ruth
WEAVER, OSCAR R., YELLOW CREEK MEADOW FARM, GOSHEN
Yellow Creek S Gem 3-4 305-2X 11643 611
s. Yellow Creek Jewel Supreme d. Yellow Creek Gem's Levity
WEAVER, VIRGIL C., VILLA CREST FARM, GOSHEN
Villa Crest P Valeta 9-10 365-2X 11007 584
s. Two Brooks King's Prize d. Clarion King's Vera
Emroy Barons Dorianne 6-6 365-2X 20111 878
s. Douglaston Baron Kenyon d. Emroy General's Dorianne
Villa Crest Kings Delaine 6-1 365-2X 15617 767
s. Lake Louise King of Villa Crest d. Villa Crest King's Dainty
Villa Crest La Lois 4-10 298-2X 10916 554
s. Lake Louise King's Lancer d. Villa Crest King's Lady
Villa Crest F Virtue 2-4 363-2X 9496 480
s. Villa Crest Frontier d. Villa Crest P. Valeta
¶YODER, WILLARD O., FAIRLANE FARM, TOPEKA
Pasture Haven B Bess 3-8 305-2X 10570 534
s. Valley Set's Butterfinger d. Pasture Haven Emblem's Betsy
ZEINER, VERNIE P., CLEAR CREEK FARM, FILLMORE
Clear Creeks Holly Gayle 3-1 273-2X 7942 403
s. Curtiss Candy Fabron d. Hazelden Glory Gayle
Sandcut Ideal C Marthea 2-2 305-2X 7624 380
s. Golden Grange Ideal Caesar d. Sandcut Hopeful Mary

IOWA

DENGLER, WALTER A., JR., WALLAINE FARM, DAVENPORT
Wallaine Farm Rosette 4-11 305-2X 9966 476
s. Westlynn Zenith d. Wallaine Farm Rose Marie
Wallaine Farm Della 2-3 305-2X 9104 411
s. Suneslope's En. Evard d. Wallaine Farm Donna
Wallaine Farm Daisy 2-2 305-2X 9034 424
s. Suneslope's En. Evard d. Wallaine Farm Doreen
¶GROTENHUIS, W. J., SUBURBAN DAIRY FARM, STANTON
Suburban Levity Marcella 2-3 305-2X 7320 378
s. Rosebud Farm Footprint d. Suburban Levity Marcia

KANSAS

WINN, ALBERT J., BURLINGTON
Foremost Marette 7-6 333-2X 12175 542
s. Foremost Footprint 29th d. Patty Marie of Elm Echo
Alice Alicia of Winnmead 5-5 315-2X 10802 622
s. Ransom Faye's Forecaster d. Ann's Alice of Winnmead
Foremost Footprint C Echo 2-5 320-2X 9525 387
s. Foremost Footprint d. Foremost Crown's Echo
Winn Leaders Avis 2-1 365-2X 9991 550
s. Seco Forward's Leader d. Winn Abbie's G. Abretha

KENTUCKY

¶BEASLEY, L. F., RIVERSIDE FARM, FRANKLIN
Riverside Jims Maid 5-6 302-2X 7780 433
s. Riegeldale Max's Lord Jim d. Riegeldale Fashioner's Maid
Riverside Jims Esma 2-2 305-2X 9190 384
s. Riegeldale Max's Lord Jim d. Riverside Sargent's Priscilla

KEEP YOUR REGISTRATIONS UP-TO-DATE

Riverside Ruthetta 2-5 305-2X 8840 414
s. Lansdowne Royal Mack d. Riverside Jim's Rosita
BURNETTE, CECIL & HIXSON, ELMER, MR. & MRS., WILLOW-WILDE FARM, FULTON
Willow-Wildes Willorene 8-0 305-2X 10055 497
s. Red Cross Noble Anthony d. Silver Forest Injan
¶OESTERRITTER, LOUIS P. & ROBERT J., HI-BANK FARM, ANCHORAGE
Hi-Bank Jans H Joy 3-3 305-2X 9050 424
s. Villa Crest King's Herod d. Hi-Bank Rex's Jan
¶PRIMROSE, FLOYD & HARDY, PAUL, PRIMROSE FARM, ADAIRVILLE
Big Springs M Coralette 7-5 305-2X 12110 651
s. McDonald Farms S. Masterman d. Big Springs Advancer's Cora

MAINE

¶AUSTIN, DOROTHY R., TAMWORTH FARM, NORTH BLUE HILL
Tamworth Flute 3-7 305-2X 8840 453
s. Hanover Hill Valencian d. Tamworth Sylvia Jane
¶COLE, ROBERT W., COLE FARM DAIRY, BIDDEFORD
Cole Farm E Gwen 6-6 305-2X 10310 513
s. Sheldegren Edgar d. Cole Farm Caddillac Persis
Cole Farm Hannah 3-1 294-2X 10830 547
s. Cole Farm Colonel d. Clearview Farms C. B. Heather
Cole Farm C Betty 3-5 305-2X 9340 460
s. Cole Farm Colonel d. Cole Farm Golden Baroness
Cole Farm L Rosalie 2-4 305-2X 10230 557
s. Kitchener P. Leader d. Cole Farm Majesty's Rose
Cole Farm Pyrex Roxanne 2-0 305-2X 9600 476
s. Fairlawn Actor's Pyrex d. Cole Farm N. Rosalyn
¶GARDINER, R. H., OAKLANDS FARM, GARDINER
Oaklands Noel 2-10 305-2X 10090 473
s. Deershorn Foremost Nabob d. Oaklands Ike's Gem
¶MAINE, UNIVERSITY OF, ORONO
U M Rosellie Maximal 4-9 305-2X 8630 427
s. Ideal's Miriam's Maximal d. Greenlawn Farm Rosemmissa
U M Actors Barbara 2-2 304-2X 9810 478
s. Fairlawn Actor's Valiant d. U. M. Bebel Orono
WALKER, CLIFTON N., HOMEFIELDS, WISCASSET
Homefields A Sweet Fern 7-5 305-2X 11936 628
s. Tarbell Golden Marmion d. Homefields SB Molly Jane

MARYLAND

¶BACCHUS, T. W., JR., WHITE HALL FARM, ELKTON
White Halls High Vanity Pride 2-5 305-2X 10640 480
s. McDonald Farms High Omar d. Lauxmont Actor's Vanity
White Halls W Fantasy 3-0 297-2X 8930 480
s. McDonald Farms Pert Wilhelm d. White Hall's Fairlee
¶BALDERSTON, LLOYD, III, COLORA FARM, COLORA
A Lucky Roberta 8-2 305-2X 10030 447
s. Antietam Knight d. Lucky Roberta
Lucking Ann 7-9 297-2X 10680 442
s. Antietam Knight d. Star's Lucking-Ace
A Knights Vira 6-0 304-2X 9730 508
s. Antietam Knight d. Knight's Vira
Knights Blond Stella 5-5 305-2X 10740 482
s. R. F. 's Highlander's Knight d. Star's Lucking-Ace
¶BARTON, CHARLES E. & SON, SPRING BROOK FARM, QUEEN ANNE
Spring Brook D Goldie 2-2 305-2X 11420 572
s. Mulhocaway Butterfat d. Spring Brook Charm's Ginger
BROWN, FRANK D., JR., MOUNT ARARAT FARMS, PORT DEPOSIT
Mt. Ararat Bright Polka 3-5 270-2X 8794 447
s. Rosewood Royal Beacon d. Mt. Ararat Dauntless' Judy
¶BURLING, EDWARD, JR., RICH NECK MANOR FARM, CLAIBORNE
Rich Neck A Holly 2-9 305-2X 9170 442
s. Fairlawn Actor's Acme d. Namreg Rex's Holly
Rich Neck P Marvelous 2-4 305-2X 8460 394
s. Golden Harvest Peerless Actor d. Rich Neck A. Marvella
¶CARROLL, P. A., ESTATE, DOUGHOREGAN MANOR, ELLICOTT CITY
Manor Idalia 7-0 303-2X 8510 483
s. McDonald Farms Inheritor d. Manor Tiara
Manor Just Gretchen 5-3 305-2X 9040 437
s. McDonald Farms Justification d. Manor Gretchen
Manor Pre Irma 3-4 305-2X 9090 513
s. McDonald Farms Pre Kelvin d. Manor Irma
¶CLOVERLAND FARMS DAIRY, INCORPORATED, CLOVERLAND GUERNSEY FARMS, PHOENIX
Cloverland I Sunshine 7-9 305-2X 15460 833
s. McDonald Farms Granby Improver d. Strathbran Buttercup
Cloverland V Millie 6-6 300-2X 11000 494
s. Wilgorlan Farms Valor d. Cloverland L. Milbette
Cloverland S Queenie 6-4 305-2X 10720 501
s. Cloverland Steadfast d. Cloverland L. Queen
Cloverland Farms L Bernice 4-9 305-2X 12260 542
s. Wilgorlan Farms Legacy d. Cloverland F. Benna
Cloverland Farms S Bessie 4-5 305-2X 13190 669
s. Cloverland Steadfast d. Cloverland Farms Barbi
Cloverland Pre Blanche 3-8 305-2X 11780 601
s. McDonald Farms Pre Kelvin d. Cloverland Farms S. Barbara
Cloverland Alerts Anita 3-7 305-2X 13830 670
s. Blakeford Alert d. Cloverland V. Anna
Cloverland P Lucinda 2-2 305-2X 11210 572
s. Wandamere Petrissa's Prince d. Cloverland S. Lily
¶COOK, E. R. & SON, EDICK FARM, KENNEDYVILLE
Lazy River Aces Beaula 5-1 305-2X 8850 443
s. Lazy River March Ace d. Lazy River Lucky Betty
¶DEVILBISS, M. HOWARD, LIN-ZEE FARM, WESTMINSTER
Chinquapin Hill Helena 8-2 296-2X 9330 485
s. McDonald Farms Inheritor d. Chinquapin Helena
Walnut Bottoms Pre Lottie 6-3 305-2X 9300 495
s. McDonald Farms Pre Old Gold d. Walnut Bottom's Levity Lass
Goldwood Fancy Connie 4-10 305-2X 10740 516
s. McDonald Farms Le Triumph d. Goldwood Conqueror's Connie
¶DOWNEY, FRED C., WOODSIDE HALL FARMS, WILLIAMSPORT
Woodside Hall Pre Winifred 4-2 305-2X 9850 475
s. McDonald Farms Pre Kelvin d. Woodside Hall C. Rhoda
Woodside Hall B D Anxious 3-5 305-2X 8730 427
s. Mulhocaway Butterfat Dollar d. Oberland Pre Modesty
¶DUKES, A. WILSON, WHITE HOUSE FARM, CENTREVILLE
Britland Antia 7-11 305-2X 9630 449
s. Green Acres Snowboy d. Britland Ann
White House Golden Pride 6-0 305-2X 11570 507
s. Curtiss Candy Golden Curtiss d. Patrick's Pride Lass
Zeitler Actors Kings Ora 5-7 305-2X 10700 478
s. Zeitler's Nanita's Actor d. Zeitler's King's Ora
White House W Peggy 2-9 305-2X 8450 440
s. Melfield Wilson d. Phlox's Peggy of S. B.
¶ENGLAND, T. HOWARD, NORTH EAST
Counts Frisky 6-8 305-2X 12160 628
s. Count's Progress d. Hope's Son's Ida
Models Darling 5-9 305-2X 11080 499
s. Curtiss Candy Model Curtiss d. Hope's Son's Dream
Drummer Boys Luster 3-4 305-2X 7770 440
s. Lilac's Drummer Boy d. Hope's Son's Lucille
EVERETT, EARLE J. & SONS, DOGWOOD FARM, CHURCH HILL
Dogwood Calverts Robin 4-9 291-2X 9227 432
s. Ideal's Calvert d. Dogwood Roberta
Dogwood Majors Ida 2-4 302-2X 8741 389
s. Dogwood's Major d. Dogwood Calvert's Irene
¶GARST, DONALD L., GARSTLYN FARM, FREDERICK
Inheritors Proud Roseann 8-1 274-2X 8250 447
s. McDonald Farms Inheritor d. Rosemont Rosalind
¶HERSEY, LEROY H., KNIGHTONGALE FARM, EDGEWATER
Knightongale Rose Actress 5-11 305-2X 11760 608
s. Quail Roost Rose Duke d. Quail Roost Ray Addie
JONES, OLIVER C., MELFIELD FARM, CENTREVILLE
Melfield Pattala 13-0 305-2X 10591 468
s. Broadland Masterpiece d. Erinton Pattala
Melfield Hazel 10-7 305-2X 12620 508
s. Melfield Steadfast King d. Chenar's Hazel
Melfield Golden 6-8 273-2X 10947 514
s. Kennersley Confident's Patrick d. Golden Dawn of Pioneer Point
Melfield Sunlight 5-9 305-2X 11543 595
s. Melfield Patsey's Masterpiece d. Melfield Sunshine
¶MESSIX, W. BERNARD & WILLIAM B., JR., HOPESTEAD FARM, QUEEN ANNE
Messixs Notables Jana 7-3 294-2X 8510 468
s. Ideal's Notable d. Messix's Janie
MILES, CLARENCE W. & ELEANOR A., BLAKEFORD FARM, QUEENSTOWN
Barbadoes Darling 2-8 305-2X 8922 449
s. Confident Bell Boy d. Barbadoes Darlene
¶ONLEY, W. T. & CANNING COMPANY, NORTHFIELD FARM, SNOW HILL
Northfield J Cynthia 8-8 305-2X 10260 444
s. Fairlawn F. P. Joffre d. Northfield's Cindora
Northfield I Cherrio 6-10 305-2X 9720 479
s. Coldspring's B. R. Imperial d. Northfield P. Cherry
Northfield I Idamae 6-8 305-2X 12430 541
s. Coldspring's B. R. Imperial d. Northfield H. Ilene
¶POWELL, WILLIAM R. & SONS, MILL ROAD FARM, ELLICOTT CITY
Manor Ilene 7-6 305-2X 11340 638
s. McDonald Farms Inheritor d. Manor Vesper
Ratcliffe Manor July 5-3 305-2X 9960 492
s. Mt. Ararat Royal Foresight d. Ratcliffe Manor Janine
¶SCHNEBLY, SETH K., CROWN STONE FARM, CLEAR SPRING
Elsies Buttercup 6-10 305-2X 14920 729
s. Hi-Carbon Aneta's Mischief d. Coskery's Elsie
Crown Stone Le Fern 6-4 305-2X 9630 489
s. McDonald Farms Le Raider d. Woodside Hall Ken's Nellie
Crown Stone Le Grace 5-4 305-2X 9260 471
s. McDonald Farms Le Raider d. Crown Stone Romeo's Esther
Crown Stone C June 2-2 290-2X 7790 380
s. Blakeford Colonial d. Crown Stone Le Hasty
Crown Stone Butterfat Joan 2-2 305-2X 8440 439
s. Mulhocaway Butterfat Quartus d. Crown Stone F. Gertie
¶SHELTON, WILLIAM A., PUDDINGTON FARMS, CALVERT
Puddington Royal Trinket 6-11 305-2X 12310 552
s. Liseter Royalist d. Puddington Farms Trinket
Puddington Royal Pelight 6-9 305-2X 10200 495
s. Antietam Royal Pete d. Puddington Royal Light
Puddington Royal McDessie 6-7 305-2X 12320 521
s. Liseter Royalist d. McDonald Farms Dess Katura
¶SNODGRASS, HUBERT L. & SON, HERITAGE HILL FARMS, STREET
Flying Horse M's Quenell 5-10 305-2X 9900 437
s. Flying Horse Musicmaker d. Flying Horse Select's Quenella
¶SPIES, JAMES R. & PHYLLIS C., SQUARE FARM, EASTON
Meadow Spring P Rosette 3-5 305-2X 9550 452
s. Hominy Hill Music Prince d. M. S. Trogan Rose
¶WEBSTER, WILLIAM & CLOSE, STEVENSON W., COOL BRANCH FARM, ABERDEEN
Cool Branch Folly 3-6 305-2X 8930 404
s. Wilgorlan Farms Blaze d. Cool Branch E. Dinah
Cool Branch L Feather 3-3 304-2X 8920 444
s. Coronation Hector's Lancelot d. Spring Run Noble Lucy
¶WORTHINGTON, JOHN D., THE HOMESTEAD, BEL AIR
Goldwood Navigators Nannie 3-4 305-2X 9460 467
s. Curtiss Candy Navigator d. Goldwood Conqueror's Carla
Ideals Pontius Toni 2-3 305-2X 10250 527
s. Ideal's Pontius d. Ideal's Charmer's Trixie
¶WYMAN, THOMAS C., WYE HEIGHTS PLANTATION, EASTON
Wye Heights April 4-2 305-2X 7380 413
s. McDonald Farms Pre Kelvin d. Wye Heights Inch
Wye Heights Benita 3-8 305-2X 8820 468
s. Osborne Hill King's Royal d. Wye Heights Nay
Lauxmont Rare 3-5 305-2X 10370 579
s. Maxim of McDonald Farms d. Wye Heights Rare
Wye Heights Chiquita 2-7 305-2X 7790 392

Regular Registration, Like Continuous Testing, Makes Your Guernseys Worth More . . .

s. McDonald Farms Pre Kelvin d. Wye Heights Manor

MASSACHUSETTS

¶APPLETON, FRANCIS R., JR., APPLETON FARMS, IPSWICH
Appleton Farms Kenyon Olivet 4-8 305-2X 10210 440
s. Idylbrook Squaw's Kenyon d. Appleton Farms Olivet
Oaklands Bounty 3-10 305-2X 10340 484
s. Langwater Jarl d. Oaklands Deborah
Appleton Farms Ferd AA Jewel 3-3 305-2X 11480 559
s. Elmwood's Peerless Ferdinand d. Appleton Farms AA Jewel
Appleton Farms Ken Dawn 3-2 305-2X 8500 399
s. Idylbrook Squaw's Kenyon d. Mistydale Aria Dawn
¶BOWERS, ARTHUR L., HERITAGE FARM, WARWICK
Heritage Home Jewels 5-4 305-2X 8110 433
s. Lynbrook Apple Jack d. Westfield Golden Dorothea
¶FLAGG, RAYMOND H., GREEN HILL FARM, GILL
Green Hill Filly 7-8 305-2X 11380 514
s. Langwater Stardust d. Green Hill Countess
Windy Rise Kings Mayflower 7-0 305-2X 11380 556
s. Orkil Farms Holly King d. Foremost Levity Maybelle
¶FORGES FARM, INCORPORATED, PLYMOUTH
Forges Romulus Jingle 3-8 305-2X 9830 453
s. Golden Harvest Prince Romulus d. Forges Melba Meleta
Forges Ideal Corona 3-8 305-2X 7670 435
s. Ideal's Sargon d. Forges Peter's Corona
¶FOWLES, ELWYN M., SUNNYDELL FARM, SOUTHAMPTON
Sunnydell Holli Tiny 2-3 305-2X 11250 564
s. Mulhocaway Butterfat Holiday d. Sunnydell Butterfat Tiny
¶GLESSNER, JOHN J., II, MRS., ARGILLA FARM, IPSWICH
Hood Cherry Hill Lola 8-10 305-2X 13070 704
s. Hominy Hill Squire d. Massapoag Indian Queen
Argilla Elites Ruth 6-1 305-2X 15650 818
s. Wolfpen Archer d. Wood Ford Elite
Hoods Cherry Hill C F Leader 5-9 291-2X 12720 632
s. Chedco Forward d. Hood Farms Marietta Strongheart
Apple Jacks Valentine 5-2 305-2X 12430 620
s. Lynbrook Apple Jack d. Valentine Delightful
Stronghold Noble Star Lady 5-1 287-2X 11380 582
s. Stronghold Noble Peter d. Stronghold Dairy Leading Lady
Willville Farm Queen 4-8 305-2X 16140 684
s. Ideal's Sargon d. Squire's Queen Ann
Lakevales Violet 6-1 304-2X 11360 652
s. Mulhocaway Rosenkavalier d. Lakevale's Mary
Argilla Hollirexs Ann 3-0 305-2X 11290 514
s. Mulhocaway Butterfat Hollirex d. Argilla Altair's Shirley
¶GOODFIELD, CHESTER E., GUERNSEY DELL FARM, HARDWICK
Deershorn Daydream 9-1 305-2X 8800 429
s. Caumsett Deershorn d. Deershorn Noble Faith
Valors Nora of Hardwick 6-4 305-2X 14820 637
s. Green Meads Valor d. Safeguard Norma of Hardwick
Kings Binkie of Hardwick 4-3 305-2X 9910 503
s. Liseter Master King d. Forges Royal Binkie
Captains Jolly of Hardwick 4-3 281-2X 8870 418
s. Deershorn Captain d. Safeguard Laughter of Hardwick
Alerts Royal Hardwick 2-3 305-2X 8980 390
s. Caumsett Alert d. Valor's Royalty of Hardwick
Symbols Prestige of Hardwick 2-2 305-2X 9420 424
s. Pilgrim's Prestige of Hardwick d. Symbol's Royalty of Hardwick
¶HARPER, DAVID, HARPER'S DAIRY FARM, LANCASTER
Ponakin Brook Farm Delight 9-4 305-2X 11710 439
s. Coronation Amber d. Knaust Bros. Farms Inc. Dee
¶KENDALL, H. P., ESTATE, MOOSE HILL FARM, SHARON
Ashton Keynes Butterfat Juliet 3-8 305-2X 13240 615
s. Valleyside Chell's Butterfat d. Ashton Keynes Primo Julia
¶KING, LEWIS E., DREAMLAND FARM, NEW BRAINTREE
Flying Horse T's Peer Lute 8-4 291-2X 11300 541
s. Flying Horse Trumpeter d. Fairlawn Peer's Lute
Elmstead Diplomats Gray 8-1 305-2X 12920 559
s. Ideal's Diplomat d. Elmstead F. Dolly Gray
Elmstead A J Salena 7-3 305-2X 10960 527
s. Lynbrook Apple Jack d. Elmstead Faith's Salena
Dreamland St Lady 5-11 305-2X 10830 499
s. Langwater Pilgrim d. Elmstead St. Lady
¶MASS, JOSEPH & HENRIETTA, ALFALFA FARM, TOPSFIELD
Forges C Della 8-9 305-2X 11510 529
s. Forges Royal Crusader d. Forges New Year Bell
Alfalfa Farm Prims Jonquil 5-2 305-2X 8840 464
s. Flying Horse Prim's Master d. Indian Master's C-ab Jonquil
Alfalfa Farm Prims Duane 4-9 305-2X 10870 481
s. Flying Horse Prim's Master d. Sheldegren Duane
Alfalfa Farm Mixers St. Pat 3-10 305-2X 9560 440
s. Mulhocaway Butterfat Mixer d. Lincoln St. Pat
Alfalfa Farm Max Faith 3-5 305-2X 9230 516
s. Bournedale Majesty's La Noce d. Wadsworth Pride's Faith
¶MASSACHUSETTS, UNIVERSITY OF, AMHERST
Bay State Lucifer A Della 6-6 305-2X 11170 607
s. McDonald Farms Le Lucifer d. Bay State Monitor A Daphne
Howland Jerrys Darcy 6-5 305-2X 9900 507
s. McDonald Farms Jerry d. Howland Master's Mary
Bay State HolidayHF Jill 3-1 305-2X 8690 416
s. Mulhocaway Butterfat Holiday d. Howland Jerry's Delleflower
¶McGREGOR, F. JEANNETTE, OLDFIELDS FARM, SHERBORN
Oldfields Sargon Lady 3-9 305-2X 7690 464
s. Ideal's Sargon d. Oldfields Stardust Countess
Oldfields Advancer Dairyqueen 3-4 304-2X 9320 441
s. Ideal's Miriam's Advancer d. Oldfields Stardust Dairymaid
¶MUDGETT, VERNON D., DEERSHORN FARM, STERLING JUNCTION
Deershorn Honora 9-11 298-2X 13620 670
s. Caumsett Deershorn d. Deershorn Philosopher's Hope
Deershorn L Viola 5-7 305-2X 11960 617
s. Langwater Deershorn d. Deershorn Foremost Pansy
Deershorn L Nancy 2-1 300-2X 7910 367
s. Langwater Deershorn d. Deershorn Faith's Nan

¶NORFOLK COUNTY AGRICULTURAL SCHOOL, WALPOLE
Fairlawn K Sparkle 6-6 305-2X 10810 613
s. Fairlawn H. Eastern King d. Fairlawn Actor's Lustre
¶REYNOLDS, JAMES R., LARCH FARM, WENHAM
Larches Senorita Gem 3-4 305-2X 12450 523
s. Flying Horse Flute's Trumpeter d. Larches Ruby
¶WELLS, RUTH DYER, GAYVIL FARM, CHARLTON CITY
Gayvil Samsons Belice 7-7 305-2X 10620 473
s. Northern Conrad's Samson d. Triangle Celiebell
Gayvil Diamond Draba 5-4 305-2X 11520 516
s. Foremost Diamond Jim d. Ada of Ararat Guernsey Farm
Gayvil Sultans Linn of Dee 3-4 305-2X 10840 531
s. Ideal's Sultan d. Ideal's Sargon's Della
Flying Horse Royal Dorothy 2-9 305-2X 8980 399
s. Flying Horse General's Royal d. Flying Horse Colonel's Dorothy

MICHIGAN

¶BERESFORD, JAMES A., TYRONE FARM, METAMORA
Tyrone Musicians Honoria 5-0 305-2X 13330 551
s. Tyrone Musician's Master d. Tyrone Honor Honoria
White Lick Beacons Lucky 3-4 271-2X 8100 409
s. Ideal's S. Beacon d. White Lick Royal Lute C.
Goose Valley K Buttercup 2-3 305-2X 8640 391
s. Nyala King's Champ d. Goose Valley Bessie
¶COOLEY BROTHERS, WILLOWBROOK FARM, HUDSON
Willowbrook Hero Pamalee 2-3 305-2X 7170 414
s. Clarlon Vera's Hero d. Willowbrook C Primrose
Willowbrook Hero Ruby 2-0 276-2X 6520 355
s. Clarlon Vera's Hero d. Willowbrook C Priscilla
¶DENDEL, JACK, DENDEL FARMS, ALLEGAN
Dendel Farms Ruth 4-0 305-2X 10360 518
s. Silver Hill's Aristocrat d. Evelyn's Ruth of Dendel Farms
Dendel Farms Marie 3-2 305-2X 9870 470
s. Langmeadow Master d. Long Beach Marie's Gem
Dendel Farms S Erma 2-2 305-2X 9020 443
s. Yellow Creek Jewel Supreme d. Hickory Shores Erma
Dendel Farms B Pearl 1-11 305-2X 8130 399
s. Dendel Farms Bonito d. Sunny Side Pearl
Dendels Orchards Ruth 1-11 305-2X 10120 472
s. Dendel Farms Bonito d. Dendel Farms Ruth
Dendels Orchards Kay 1-10 286-2X 7790 420
s. Dendel Farms Bonito d. Dendel Farms Kay
¶DUNNING, LEON O., POLLY ACRES, DELTON
Polly Acres Hita 9-5 305-2X 10180 440
s. Rosemont C Hi Boy d. Blossomland Rita
¶ELMWOOD FARMS, FRANKENMUTH
Ruths Greta of Miller Farm 5-11 305-2X 10360 496
s. Lyrene Wanderer d. Connie's Ruth of Miller Farm
Pats Rose of Miller Farm 5-8 305-2X 10930 541
s. Lyrene Peggy's Challenger d. Rosalind's Pat of Miller Farm
Melba Myra of Miller Farm 3-6 305-2X 10850 561
s. Lyrene Peggy's Challenger d. Actress Melba of Miller Farm
¶HARTWAY, KENNETH, LENOX
Hartways Sandra Jenny 4-5 305-2X 9430 417
s. Chumys Royal of East View d. Hartway's Nancy Sandra
Hartways Jane Lucy 3-2 305-2X 8480 410
s. Hartway's Prince King d. Hartway's Nellie Jane
Hartways Marie Buttergirl 2-4 291-2X 9250 397
s. Chumys Royal of East View d. Hartway's Gladys Marie
HENNING, ED & SONS, SILVER BIRCH FARM, COOPERSVILLE
McDonald Farms Fore Omana 10-4 291-2X 9239 427
s. McDonald's Foremost Prediction d. Defiance's Annie Laurie
¶HUDSON BROTHERS, MEADOW LANE FARM, BERRIEN CENTER
Meadow Lane Dixalee 5-2 305-2X 12180 579
s. Meadow Lane Nobleman d. Meadow Lane Dixie
Meadow Lane Juliana 4-1 305-2X 7100 423
s. Meadow Lane Jay d. Meadow Lane Julie
Meadow Lane Minnetta 3-1 305-2X 9500 444
s. Meadow Lane Jay d. Meadow Lane Molly May
Meadow Lane Penny 2-1 305-2X 11010 500
s. Curtiss Candy Levity Curtiss d. Meadow Lane Penelope
Meadow Lane Bessie 2-1 305-2X 8040 434
s. Meadow Lane Levity Pal d. Meadow Lane Bess
¶HUNSBERGER, LYLE, LYRENE GUERNSEY FARM, IONIA
Lyrene Princess Molly 6-6 305-2X 14260 694
s. Lyrene Barney d. Plainfield's Princess Mae
Lyrene P R Ilene 4-9 303-2X 10320 543
s. Lyrene Pamela's Rex d. Lyrene Admiral's Rene
Lyrene Favorite Queenie 5-8 305-2X 14060 624
s. Coldspring's B. V. Favorite d. Lyrene Golden Queen
Lyrene Emorys Quest 3-4 305-2X 12890 671
s. Lyrene King's Emory d. Lyrene Favorite Queen
Colbys Sylvia 3-2 305-2X 10790 505
s. Colbys Gallant d. Langmeadow Arlene
Lyrene Supreme Maiden 2-0 305-2X 11240 514
s. Yellow Creek Jewel Supreme d. Lyrene Princess Molly
¶JACKSON, ROY R. & SONS, CLAW-ACRES, CARO
Claw-Acres F June 2-0 305-2X 7970 401
s. Claw-Acres E. Fancy d. Silver Hills Judy
¶JENISON, HAROLD L. & SONS, RUSH CREEK GUERNSEY FARM, JENISON
Farofield Mirth 8-10 305-2X 10420 453
s. Rex's Douglas d. Farofield Lily
Rushcreek Karel Lynne 6-9 305-2X 14380 723
s. Yellow Creek Butterfat Master d. Nero's Springhill Sadie
S. L. 's Lass 5-1 305-2X 12300 737
s. Maid's Springhill Lindsey d. Eddie's Springhill Fanny
Rushcreek Supreme Topsy 2-2 305-2X 9210 469
s. Yellow Creek Jewel Supreme d. Slater's Lilac
¶JOHNSON, GUY R., TWIN ROCKS FARM, CONSTANTINE
Twin Rocks Bft Janoca 4-2 305-2X 11010 501
s. Yellow Creek Bft. Cheer Leader d. Twin Rocks S. Janoca
¶KAMPS, DONALD, KAMPLAND GUERNSEY FARM, BYRON CENTER
Kamplands C C Mary 3-11 288-2X 8880 440

KEEP YOUR REGISTRATIONS UP-TO-DATE

s. Curtiss Candy Model Curtiss — d. Beau Marjorie
Kamplands Butterfat Dottie 3-3 305-2X 9640 486
s. Lockshore Diamond Butterfat — d. Jenny's Donna Mae
Kamplands Butterfat Jill 2-3 305-2X 8410 391
s. Lockshore Diamond Butterfat — d. Ad's Jenny of Mooracres

¶KIRKLIN, DALE, WALNUT MANOR FARMS, KALAMAZOO
Amy of Walnut Manor 8-1 305-2X 10760 517
s. Walnut Manor Y. Gentleman — d. Walnut Manor Wonderful
Springhill Lindseys Jackline 6-0 305-2X 10960 536
s. Maid's Springhill Lindsey — d. Royal's Jackline
Cowham Farm Roses Tress 5-5 305-2X 10640 552
s. Cowham Farm Rose's Rex — d. Cowham Farm Maxim's Tress
Bertha of Walnut Manor 6-4 305-2X 9720 508
s. Cesor Remus Maxim — d. Upjohn's Pansy Colleen
Y C's Jared S L Belle 2-1 305-2X 9200 475
s. Yellow Creek S. Jared — d. S. L. 's Bell
Jareds S L's Fanny 1-11 305-2X 9770 466
s. Yellow Creek S. Jared — d. Springhill Lindsey's Jackline

¶LOCKSHORE FARMS, INCORPORATED, HICKORY CORNERS
Lockshore D. J. Sultana 8-8 305-2X 10660 477
s. Lockshore Diamond's Jarrett — d. Lockshore Sultana
Owens Lustre 6-3 304-2X 9760 484
s. Lockshore Aphrodite's King — d. Fay's Remembrance
L V Wonder Polly 5-1 305-2X 11970 533
s. Welcome In Wonder Boy — d. Sentry Wistar's Pollyann
Merebrook Queen Bess 5-6 305-2X 14090 665
s. Sun-Blest Farms Foresquire — d. Merebrook Queen
Lockshore Wistar Brenda 2-1 295-2X 9680 453
s. Lyrene Ch. Wistar — d. Lyrene Imperial Brenda
Lockshore Wistar Dena 2-1 305-2X 9350 444
s. Lyrene Ch. Wistar — d. Lockshore Maxim Denette
Lockshore Wistar Wendy Ann 2-0 305-2X 8660 408
s. Lyrene Ch. Wistar — d. Lockshore Pre Wendy

¶LUITJE, HENRY & KARL, PLAINFIELD GUERNSEY FARM, HALE
Plainfield D Betsy 5-11 305-2X 9820 480
s. Cowham Farm Maxine's Don — d. Betty of Cloverland
Plainfield E Ava 3-5 305-2X 10320 496
s. Plainfield D. Earl — d. Plainfield D. Alicia
Plainfield Le Veronica 2-2 305-2X 9830 432
s. Colbys Leroy — d. Plainfield S. Vivian

¶MICHIGAN STATE UNIVERSITY-W. K. KELLOGG FARM, HICKORY CORNERS
Kellogg Jackson Elsie 2-0 305-2X 7330 389
s. Med-O-Bloom Majesty's Jackson — d. Kellogg Julius Elsie

¶NYE, BENJAMIN R., BLOSSOMLAND FARM, STEVENSVILLE
Blossomland Jean 4-1 291-2X 10670 579
s. Maple Lane Farm Jess — d. Blossomland Noble Patty
Blossomland Masters Marj 2-0 305-2X 9480 471
s. Langmeadow Master — d. Gertrude of Penn Yan

ORMSTON, FRANK H. & SON, MEADOW-GOLD GUERNSEY FARM, ST. JOHNS
Meadow-Gold Imperial Paula 6-3 305-2X 9830 449
s. Coldspring's Noble's Imperial — d. Meadow-Gold Parisan
Meadow-Gold Neva 3-8 305-2X 9783 439
s. Lyrene Queen's Nev Rex — d. Meadow-Gold Imperial Carol

OWENS, FAY, MR. & MRS., MARSHALL
Owens Rosemary 2-3 365-2X 11446 550
s. Owens Chum — d. Owens Princess Merry

PATTERSON, LEE & SONS, PATTERSON HOMESTEAD FARM, RICHMOND
Patterson Homestead Elma 3-11 365-2X 13711 619
s. Langmeadow Excellance — d. Patterson Homestead Marlene
Patterson Homestead Elvira 3-11 328-2X 11738 541
s. Langmeadow Excellance — d. Patterson Homestead Trixie

¶PETERSON, EDWARD L., PETERSON FARM, KALAMAZOO
Peterson Farm Pats Quanity 5-1 305-2X 13300 601
s. Bradford's Edith Pat — d. Peterson Farm King's Mollie
Peterson Farm Pats Rhoda 4-0 305-2X 10380 562
s. Bradford's Edith Pat — d. Peterson Farm L. K. Peggy
Peterson Farm Pats Sparkle 3-6 305-2X 6550 430
s. Bradford's Edith Pat — d. Peterson Farm L. K. Ora
Peterson Farm Musicians Teresa 1-11 305-2X 7550 371
s. Fairlawn Peer's Musician — d. Peterson Farm Pat's Rhoda
Peterson Farm Pats Tomi 2-0 305-2X 9750 502
s. Bradford's Edith Pat — d. Peterson Farm Pat's Quanity
Peterson Farm Rangers Tillie 1-11 305-2X 8590 460
s. Meadow Lane Ranger — d. Peterson Farm Pat's Roxana
Peterson Farm Pats Trudie 1-11 305-2X 8420 518
s. Bradford's Edith Pat — d. Peterson Farm Pat's Quality

¶SMITH, CHARLES H. & SON, MAPLE LAWN FARM, GALIEN
Maple Lawn Farm Jesslee 3-3 295-2X 10550 505
s. White Oaks Colonel's Knight — d. Maple Lawn Farm Jesslyn

¶SMITH, GEORGE E., COLDSTREAM GUERNSEY FARM, ELSIE
Meadow Gold Kings Sunrise 8-3 305-2X 11880 606
s. Lyrene Peggy's King — d. Meadow-Gold A. Sunset
Cool Maples Happys Anne 8-3 305-2X 9960 452
s. Cool Maple's Happy — d. Evangeline of Spring Haven

¶SMITH, J. ROY & ELTON R., MED-O-BLOOM FARM, CALEDONIA
Med-O-Bloom Rexs Louise 6-1 305-2X 11200 565
s. Cowham Farm Emolea's Nevrex — d. Med-O-Bloom F. Queenie
Med-O-Bloom Babys Irene 5-0 305-2X 11850 507
s. Bradford's Baby's Max — d. Med-O-Bloom J. Irene
Med-O-Bloom Mactors Cherub 4-10 305-2X 9780 433
s. Langmeadow Mactor — d. Med-O-Bloom W. Patricia
Med-O-Bloom Masters Mary 4-3 302-2X 10270 477
s. Langmeadow Master — d. Med-O-Bloom W. Queen
Med-O-Bloom Majestys Dora 4-0 305-2X 10310 497
s. Langmeadow Majesty — d. Med-O-Bloom J. Irene
Med-O-Bloom Supreme Linda 2-1 305-2X 9650 438
s. Yellow Creek Jewel Supreme — d. Med-O-Bloom Rosa's Lyne
Med-O-Bloom Emory Margo 2-0 305-2X 10390 473
s. Lyrene King's Emory — d. Med-O-Bloom Ideal's Marge
Med-O-Bloom Master Stardust 2-0 290-2X 8450 413
s. Langmeadow Master — d. Med-O-Bloom Warrior's Starlet
Med-O-Bloom Supreme Evelyn 2-0 305-2X 9170 411
s. Yellow Creek Jewel Supreme — d. Greenwald's F. Erma
Med-O-Bloom Supreme 1-11 303-2X 8500 422
s. Yellow Creek Jewel Supreme — d. Med-O-Bloom J. Margery
Med-O-Bloom Dons Janice 2-0 305-2X 10640 476
s. Med-O-Bloom Baby's Don — d. Med-O-Bloom Majesty's Jane
Med-O-Bloom Dons Grace 2-0 304-2X 8250 354
s. Med-O-Bloom Baby's Don — d. Med-O-Bloom B. V. Bertha

¶TONEY, VICTOR F., GOLDEN GLADE FARM, NILES
Golden Glade Countess 5-2 281-2X 12130 557
s. Curtiss Candy Levity Drummer — d. Pipestone Creek Countess
Golden Glade S Emma 2-2 305-2X 10680 531
s. Yellow Creek Jewel Supreme — d. Lusty Acres Easter
Golden Glade S Rosy 2-0 305-2X 8730 479
s. Yellow Creek Jewel Supreme — d. Princess of Norton Acres

¶VAN BELKUM, H. & SONS, VAN'S LUCKY ACRES, DORR
Maple Views Celia 6-3 305-2X 11600 508
s. Clay Hill Onward — d. Langmeadow Catherine
Vans Dale Suzette 3-2 274-2X 7690 427
s. Rushcreek Lucky Master — d. Rushcreek Lady's Mirth
Rosy Dawn Jr. 's Laurie 2-8 305-2X 9050 402
s. Rosy Dawn Dic's Junior — d. Rosy Dawn Josie
Rosy Dawn Lads Julie Ann 2-6 305-2X 8020 387
s. Black Creek's Bonnie's Lad — d. Rosy Dawn Victor's Whim
Vans Dale Miss May 2-11 305-2X 8220 424
s. Yellow Creek Lady Hero — d. Greenlock Jessie's Squaw
Bradfords Queen M 2-5 305-2X 8440 407
s. Bradford's Iris Pat — d. Bradford's Milly

¶WRIGHT, EDWARD, MAPLEGRAND GUERNSEY FARM, SAGINAW
Colbys El Victoria 5-7 305-2X 10840 554
s. McDonald Farms Fore El Toro — d. Longbarn St. J. Victoria
Colbys Iris 5-4 305-2X 11540 578
s. Langmeadow Cavalier — d. McDonald Farms High Joyful
Colbys Ilene 5-3 305-2X 12300 829
s. Langmeadow Cavalier — d. Langmeadow Carlene
Colbys Felene 4-3 305-2X 13950 759
s. Flying Horse Rosemary General — d. Langmeadow Carlene
Colbys Yvonne 3-4 305-2X 9990 493
s. Colbys General — d. Larro Weatherman's Connie
Colbys Sheila 2-5 305-2X 11080 489
s. Colbys Gallant — d. Colbys Evangeline
Maplegrands Baby Dot 2-4 305-2X 8990 446
s. Med-O-Bloom Baby's King — d. Maplegrands King Dutches

YOUNG, LELAND, YOUNGHAVEN FARM, DOWAGIAC
Dolly of Bonnie View 7-6 305-2X 15701 784
s. Springhill's Royal Max — d. Arlyne Romeyne of Bonnie View

¶ZECH, ANDREW, HILLVIEW FARM, BERRIEN SPRINGS
Hillview Patsys Millie 5-3 305-2X 7970 436
s. Curtiss Candy Butterfinger — d. Hillview Patsy
Hillview Karena 4-1 305-2X 8450 431
s. Hillview Mike — d. Hillview Carmin
Hillview Anita 2-8 305-2X 7620 397
s. Hillview Mike — d. Hillview Annabel

MINNESOTA

KJOME, OLAF J. & SONS, VALLEYLAND FARM, SPRING GROVE
Valleyland Duchess 3-8 291-2X 8983 449
s. Caumsett Dominator — d. Valleyland Dairymaid

MISSISSIPPI

¶BARNETT, JACK, SUNNY LAND FARMS, STARKVILLE
Sunny Lane S S Reba 3-2 305-2X 9860 461
s. Bayville Super Supreme — d. Pinehurst Levity Ruby
Sunny Land C Naomi 2-10 305-2X 10620 474
s. Lauxmont Charlemagne — d. Pre-Eminent Norma
Sunny Land P Annette 2-3 305-2X 8010 394
s. Walker Farms Primate — d. Sunny Land Anne

¶BOWDEN, JONES E., GAYOSO VIEW FARMS, HORN LAKE
Lookout Valley M Sonora 9-0 305-2X 10840 472
s. Sterlingold Marauder — d. Lookout Valley Levity Sonya
Colbys Essie 6-3 305-2X 10910 459
s. Langmeadow Envy's Royal — d. Langmeadow Connie
Curtiss Candy Loyal Lady 5-9 305-2X 10033 461
s. Curtiss Candy Loyal Curtiss — d. St. James Count's Verity

¶MORGAN, W. MURRY, HI-HILL FARM, COLDWATER
Hi-Hill Piper Beverly 4-10 305-2X 9500 438
s. Walker Farms Piper Nymbo — d. Jones' Cardinal Beverly
Hi-Hill Pipers Gladys 3-3 305-2X 10960 501
s. Walker Farms Piper Nymbo — d. Hi-Hill Mary E

WALKER, G. B. & SONS, WALKER FARMS, STONEVILLE
Walker Farms Majesty Primrose 11-3 305-2X 9998 422
s. Riegeldale King's Majesty — d. Walker Royal Pearl
Walker Farms Piper Zinnia 8-6 305-2X 12594 629
s. Flying Horse Royal Piper — d. St. Albans Glamour's Zetta
Riegeldale Fashioner Cathy 8-0 305-2X 10950 443
s. Riegeldale Ben's Fashioner — d. Riegeldale Emory's Catherina
Walker Farms Piper Martha 8-1 279-2X 9589 440
s. Flying Horse Royal Piper — d. Coronation Levity Martha
Walker Farms Le Pi Bouquet 6-1 305-2X 10488 477
s. Walker Farms Le Piper — d. Walker Farms Foremost Bouquet
Walker Farms Le Pi Sally 3-10 305-3X 11036 482
s. Walker Farms Le Piper — d. Crystal King's Sally

MISSOURI

GHERE & CUBBIN, CUBBIN ACRES, BUTLER
Levis J. C. 's Eleanor 2-5 305-2X 10022 454
s. Foremost J. C. 's Strongheart — d. Repelmar P. Eleanor

MISSOURI, UNIVERSITY OF, FOREMOST GUERNSEYS, COLUMBIA
Iras April Blossom 13-6 365-2X 10772 465
s. Foremost Ira — d. Valerian's Flowerst
Foremost J. C. 's Faithful 9-1 365-2X 13739 566
s. Foremost J. C. — d. Foremost Crown's Faithful
Foremost J. C. 's D Cynesta 6-10 305-2X 11067 468
s. Foremost J. C. — d. High Mowing Diamond Cynesta

Foremost J. C.'s R Sallie Lou 6-8 335-2X 12793 605
s. Foremost J. C. d. Foremost Royal's Sallie Lou
Foremost J. C.'s Tide 4-6 315-2X 9214 446
s. Foremost J. C. d. Foremost Footprint's Tide
Foremost Q J. C.'s Mimosa 3-8 365-2X 12201 499
s. Foremost Quality's J. C. d. Foremost Footprint's R. Mimosa
Foremost Distinctive M Bonnie 3-7 305-2X 8008 437
s. McDonald Farms Distinctive d. Midview's Bonnie
Foremost Footprint J Bridget 3-4 365-2X 15181 726
s. Foremost Footprint d. Foremost J. C.'s Bridget
Foremost Footprint J Marjorie 3-4 365-2X 13920 634
s. Foremost Footprint d. Foremost J. C.'s Marjorie
Foremost Missourian Mimosa 2-9 365-2X 9626 455
s. Foremost Missourian d. Foremost Royal's Mimosa
Foremost Footprints S Faithful 2-1 330-2X 8711 421
s. Foremost Footprint d. Fairlawn Superb's Faithful

NEW HAMPSHIRE

FRANKLIN, MABEL C., HOB NOB FARM, DOVER
Hob Nob Wanita 2-4 305-2X 12706 643
s. Northern Admiral's Kip d. Hob Nob C Wilma
¶HOOD, GILBERT H., JR., HOOD FARM, DERRY
Hood Kroft Air Faith 9-8 289-2X 12270 542
s. Pine Hill Airgent d. Pine Hill C. P. Faith
Hood Kroft F Anna 9-1 305-2X 9560 452
s. Foremost Footprint 21st d. Pine Hill C. P. Anna
Hood Kroft F Bridget 5-10 305-2X 10600 467
s. Foremost Footprint 21st d. Hood Kroft Lady Laura
¶JORDAN, WILLIAM T. & SONS, KADOCKADEE FARM, BOSCAWEN
Kadockadee Desire 7-8 280-2X 10910 453
s. Yellow Creek King's Noble d. Kadockadee Uranium Desire
Kadockadee May Lass 4-4 305-2X 11750 546
s. Kadockadee Darius' May King d. Kadockadee Alice
Kadockadee May Elaine 4-10 305-2X 9240 471
s. Kadockadee Darius' May King d. Kadockadee Duranium Colleen
¶MacKENZIE, E. L., W. A. & L. H., ACREWIDE FARM, KEENE
Acrewide A Wonderful 11-5 305-2X 7020 412
s. King Sequel of Sunny Lea d. Wood Ford Wanderer
¶MORRIS, ROBERT H., BROOKFORD FARM, ROLLINSFORD
Brookfords Lorna Doone 5-11 300-2X 11680 506
s. Flying Horse Ranfurly Beacon d. Brookford Princess Julia
¶PRINCE, JEANNE & DONOUGH, TAVERN FARM, FRANCESTOWN
Tavern Actors P Bettina 5-10 305-2X 8690 467
s. Fairlawn Actor's Pyrex d. Chub Hill Bess
WALKER, JAMES R., KNOCKFIERNA FARM, MILFORD
Knockfiernas Butterfat Hyla 3-3 305-2X 10369 456
s. Mulhocaway Butterfat Masterful d. Mulhocaway Lovely Hello
Knockfiernas Butterfat Jewel 2-2 302-2X 7519 377
s. Mulhocaway Butterfat Trust d. Knockfierna's A. Radiance

NEW JERSEY

¶CLARK, J. LEROY, CLARK GUERNSEY FARM, WHITEHOUSE
Allerton Hill Butterfat Toni 7-1 305-2X 9610 439
s. Mulhocaway Butterfat Senator d. Green Meadow Bonny's Kay
Hilda Roy Jezebel Lady 4-3 305-2X 11270 545
s. F. P. F.'s Highland Merrimac d. Webety Carillon's Jezebel
Hilda Roy Highlands Toni 3-10 305-2X 12630 556
s. F. P. F.'s Highland Merrimac d. Allerton Hill Butterfat Toni
¶CROWSHAW, J. ELLIS, JR., ORCHARD CREST FARM, WRIGHTSTOWN
Dotty Lee of Orchard Crest 9-3 305-2X 10030 539
s. R. F.'s Philosopher Lee d. Leona's Pride of Orchard Crest
¶DANGLER, WILTON E. & WESTON L., LONG LANE FARM, ASBURY PARK
Long Lane Rosabelle 7-8 305-2X 10240 523
s. Brookberry King d. Virginian's Rosebud
Long Lane G C Goldie 6-4 305-2X 10860 470
s. Curtiss Candy Golden Curtiss d. Long Lane B. Gardenia
Long Lane Butter Rose 6-2 305-2X 11160 563
s. Curtiss Candy Butterfinger d. Virginian's Rosebud
Long Lane D Jennie 3-1 305-2X 7580 408
s. Hominy Hill Delegate d. Long Lane P. Marie
Long Lane D Lil 2-0 305-2X 7740 404
s. Hominy Hill Delegate d. Long Lane Lily
MARGOLIN, SOLOMON, CREATOR FARM, STOCKTON
Laurel Mills Edith 7-7 305-2X 9602 478
s. Laurel Mills Perfection d. Laurel Mills Daisy
Oldfarm C Petunia 7-4 270-2X 9569 458
s. Curtiss Candy Levity Chum d. Rycklaver Blossom
Oldfarm P Cherry 3-0 299-2X 8898 427
s. Partridge Priority d. Chief's Dinah
Oldfarm P Irene 2-4 305-2X 8211 427
s. Partridge Priority d. Kimberton C Tacey
¶McVEIGH, CHARLES J. D., JOCHAMAL FARM, HACKETTSTOWN
Jochamals Valors Patti Ann 7-2 305-2X 10580 474
s. Anoracrest Prince Valor d. Jochamal's Patricia
Jochamals Valors Wanda 5-10 305-2X 10820 487
s. Anoracrest Prince Valor d. Jochamal's Uriah's Christine
¶WARDELL, CLIFTON J., WARDELL'S FARM, FREEHOLD
Wardells M C Fanny 5-1 305-2X 13420 556
s. Locust Grove Merit's Count d. Wardell's Leefa
Wardells H D Mary 3-4 305-2X 11630 500
s. Eagle Valley H. Distinction d. Rycklaver's Senator's Marie
Wardells D Star Dust 2-11 296-2X 10100 467
s. Wardell's Distinction d. Wardell's Gay

NEW YORK

¶ALEXANDER, RAY H. & SON, SUNNYSIDE FARM, UNION SPRINGS
Sunnyside C Trixie 3-11 273-2X 9250 454
s. Moreau Farms Chief d. Sunnyside N V Flora
Sunnyside Mo's Annie 3-1 305-2X 10420 506
s. Moreau Farms Chief d. Sunnyside Deanna

¶BRANTON, RAYMOND J., RAY-N-JEE FARM, STAFFORD
Ideals Gallants Felica 4-0 305-2X 9980 488
s. Ideal's Gallant d. Ideal's Superior's Felica
¶CALHOUN, JOHN E. & SONS, ROSENDAHL FARM, HOOSICK FALLS
Chenleigh Clarinets Shirley 9-11 305-2X 12140 483
s. Flying Horse Clarinet General d. B. H. H. Valor's Susan
Rosendahl Julie 8-0 305-2X 10510 454
s. Langmore Diamond Jim d. Rosendahl Judy
Rosendahl Radiance 5-4 305-2X 8930 445
s. Charlescote Ensign d. Rosendahl Jim's Radiant
Auchendenny Golden Charm 4-10 294-2X 9880 459
s. Pleasant Knob M. Master d. Ann's Gold Leaf
Rosendahl Pre Violet 3-6 305-2X 11550 525
s. McDonald Farms Pre Leader d. Fairfields Monarch's Violet
Hansenarea Lisa 3-3 305-2X 9520 436
s. Tarbell Prince Lee d. Hansenarea Sheila
¶CORBETTA, ROGER H., ATTEBROC FARM, MILLBROOK
Attebroc Majestys Gwenette 6-5 305-2X 9960 456
s. Fairlawn Actor's Majesty d. Sterlingold Lady Gwen
Gunsight Salome 4-11 305-2X 12110 571
s. Foremost Footprint 8th d. Gunsight Josephine
Attebroc Majestys Kathryn 4-3 305-2X 10220 504
s. Fairlawn Actor's Majesty d. Langmore C. Perfect Katie
Bethway Farms Grelma 4-0 305-2X 11760 586
s. Bethway Farms N. Grant d. Leeside Southern Velma
Attebroc Suzas Primrose 3-4 305-2X 9200 478
s. Attebroc Majesty's Suza d. Attebroc Majesty's Prediction
Attebroc Suzas Fire Girl 3-3 305-2X 7770 409
s. Attebroc Majesty's Suza d. Attebroc Melinda's Firebelle
¶DEWAN, ALTON E., DEWAN DAIRY FARM, ONEIDA
McDonald Farms Lads Valean 5-8 305-2X 13440 691
s. McDonald Farms Fore Royal Lad d. Le Clarin Valean
Ollasses Prediction Justine 4-6 305-2X 11130 490
s. McDonald Farms Prediction Ober d. Boulder Bridge Uniform
Dewan Farms Challenger G Prim 2-1 305-2X 10420 536
s. Wandering Brook Challenger d. Gallant's Primrose
Dewan Farms C G I Bondie 1-10 305-2X 10060 464
s. Wandering Brook Challenger d. Gallant's Iris Bondie
¶EMERSON, WILLIAM M. & LILLIAN V., LERSON LAWN FARMS, SENNETT
Lerson Lawn Royal Star 8-7 293-2X 10600 470
s. Sterlingold Royal Leader d. Lerson Lawn Regal Star
Lerson Lawn Arlene 6-2 305-2X 11380 600
s. Curtiss Candy Butterfinger d. Maplewood Mont Arlene
Lerson Lawn Faithful Cherry 4-11 305-2X 11150 475
s. Foremost Footprint's Supero d. Lerson Lawn F. P. Cherry
Lerson Lawn Princess Ona 3-6 305-2X 11370 601
s. Lerson Lawn Crown Prince Lerson Lawn Proud Ona
¶FRENCH, HILLIS & DALE R., FERN-WOOD FARM, MELROSE
Fern Wood Actors Mary 4-6 305-2X 10440 477
s. Langmore Actor d. Fern-Wood D. Mardena
¶GIESY, GLEN L., HI ELM FARMS, LYONS
Marion Farms Admirer Annebelle 6-4 300-2X 8860 440
s. Cathedral Pal of Twin Birch d. Marion Farms Genevieve Admirer
¶HANSEN, LAURENCE D., HANSENAREA FARM, SOUTH VALLEY
Hansenarea Krysta 2-2 305-2X 8970 433
s. Open Hearth Iris' J. C. d. Hansenarea Karina
HOLCOMB, EARL W. & SON, GREENE
Holcombs M Actress 6-7 272-2X 8560 422
s. McDonald Farms B. R. Magistrate d. Peerless Agatha
Holcombs L Bluebell 6-5 305-2X 9535 481
s. McDonald Farms Le Ptolemy d. Holcomb's P. Bonita
Holcombs N Deette 6-4 303-2X 11237 579
s. Foremost J. C.'s Nero d. Holcomb's Diane
Holcombs T Dora 3-1 280-2X 8154 396
s. Holcomb's Tommy d. Holcomb's M. Dorla
Holcombs C Mist 2-6 305-2X 8653 379
s. Holcomb's L. Chris d. Holcomb's T. Martha
¶HYLAND, HELEN S., POND ACRE FARM, CRARYVILLE
Pine Grove Mays Mabel 6-9 305-2X 10100 468
s. Indian Blossom's Indian d. Pine Grove Olive May
Forge Hill Chal Chiann 3-4 305-2X 9950 577
s. Douglaston Anne's Challenger d. Forge Hill Chipann
Donoliver Farms Sunshine 3-10 305-2X 11510 578
s. Hominy Hill Romeo d. Donoliver Farms Dale
¶LAKE, H. SHERMAN, MAPLE LAWN FARMS, LYONS
Maple Lawn Levity Belle 5-0 305-2X 9300 498
s. Villa Crest Levity King d. White Pillar's Diane
Maple Lawn Mo Mamie 3-6 296-2X 9550 451
s. Moreau Farms Chief d. Open Hearth Actor's Monie
Maple Lawn Royal Dora 2-2 305-2X 8360 410
s. Lake Louise Royal Superb d. Maple Lawn C. Dora
¶LARKIN, HARRY H., OLD MEADOW FARM, ORCHARD PARK
Old Meadow Daisy 5-8 305-2X 11850 448
s. Locust Grove H. Actor d. Old Meadow Della
¶MURPHY, STANLEY, WANDERING BROOK FARMS, TULLY
Wandering Brook Dawn 13-2 305-2X 9740 439
s. Elmwood Farms Ladysman d. Wandering Brook Lulabelle
Wandering Brook Sunrise C 4-11 305-2X 10210 523
s. Douglaston Cora's Challenger d. Wandering Brook Dawn
Wandering Brook Cinder L 3-8 305-2X 12810 567
s. Wandering Brook Kel Lancelot d. Wandering Brook Cinderella C.
Maple Border Pre Fancy 3-5 305-2X 11320 622
s. McDonald Farms Pre Leader d. Maple Border Jupiter's Fancy
Wandering Brook J V Honey 2-8 305-2X 11730 540
s. McDonald Farms Jolly Val d. Wandering Brook Kel Honey
¶OUTHOUSE, RICHARD P., MAY RICH FARM, CANANDAIGUA
May Rich Royal Bloom 5-2 305-2X 10040 471
s. Silver Forest Farms Royal d. Silver Forest Royal Belle
May Rich R Aster 3-1 305-2X 9420 462
s. May Rich Leaders Rex d. Silver Forest Royal Anna
¶PARNELL, STEWART E., LITTLE FALLS FARM, PIFFARD
Little Falls Pals Pansy 10-2 305-2X 12660 513
s. Cathedral Pal of Twin Birch d. Little Falls Pam
Little Falls Charming Rose 7-1 305-2X 10580 457

KEEP YOUR REGISTRATIONS UP-TO-DATE

s. Valiant's Charmer d. Little Falls Lotta's Ramee
PAYNE, ETHEL, SILVER MOUNTAIN FARM, MILLERTON
Skyvue Fanny 9-1 305-2X 12502 550
s. Douglaston Baron Kenyon d. Skyvue Ada
Silver Mt Princess Frolic 4-5 305-2X 15212 741
s. Maplewood K. Prince d. Willowby's Gallant's Playmate
Silver Mt Mariners Virginia 3-9 305-2X 10132 503
s. Silver Mt. Mariner d. Silver Mt. K. Ginny
¶PECK, G. HAROLD, PECKHURST FARM, SCHUYLERVILLE
Peckhurst Snowdrop 2-6 304-2X 9600 505
s. Open Hearth Faith's Pharaoh d. Peckhurst Noralea
PECK, WILLARD H., WELCOME STOCK FARM, SCHUYLERVILLE
Welcome Challengers Wistful 7-7 305-2X 12750 649
s. Douglaston Vivian's Challenger d. Wistful of Welcome Stock Farm
Langmore Dominant Kitty 4-4 305-2X 9840 515
s. Fairlawn K. Dominant d. Langmore Kitty
¶PENGELLY, WILLARD H., WILEEDA FARMS, CHURCHVILLE
S and P Lins Chick 6-1 295-2X 8620 467
s. S and P Calculator's Lin d. S and P Calculator's Col
Wandering Brook Aroda 5-5 290-2X 10880 438
s. Witchwood H. Midnight d. Allerton Farms Aroda
Wileeda Forecasters Gretchen 4-3 297-2X 11100 511
s. Mars' Forecaster d. S and P Lad's Gert
Wileeda Arti Valerie 4-2 280-2X 10630 498
s. Circleview Linda's Leader d. S and P Arti Vo
¶PERRY, WALTER C., HICKORY RIDGE FARM, HAMPTON
Maplewood Mont Polly 11-7 283-2X 9030 430
s. McDonald Farms Vermont King d. Maplewood Fern's Joanne
Hickory Ridge E Candice 6-2 305-2X 12340 541
s. Great Elm C. H. Earl d. Maplewood Major's Pearl
¶RIFORD, L. S., GREYSTONE FARM, AUBURN
Greystone O R Tilly 6-4 305-2X 10000 506
s. McDonald Farms Steadfast Oron d. Greystone Princess Anne
Greystone Actorines Flute 5-4 305-2X 10070 490
s. Fairlawn Actorine's King d. Greystone Charming Artist
SHAW, WOODARD, WOODSTOCK FARM, GLOVERSVILLE
Woodstock Frosty 2-2 305-2X 8907 367
s. Tarbell Peerless Vanton d. Admiral's Hortense
¶SOMES, FLOYD & BARTON, CIRCLEVIEW FARM, MEMPHIS
Circleview Resolutes Rhoda 4-0 305-2X 8950 491
s. Circleview Kenyon's Resolute d. Circleview Pat's Rena
Circleview Leaders Rexella 3-5 284-2X 8520 410
s. McDonald Farms Pre Leader d. Circleview Pharaoh's Rachel
¶STANTON, DOUGLAS R., OLD HOMESTEAD FARM, GREENVILLE
Old Homestead Faith 6-2 305-2X 8390 463
s. Moreau Farms Chief d. Old Homestead Cecilia
¶STATE UNIVERSITY OF NEW YORK AGRICULTURAL & TECHNICAL INSTITUTE, COBLESKILL
Senecaside Gayety 8-11 305-2X 11360 550
s. Moreau Farms Chief d. Gay of Mengus Farm
¶VAN KLEECK, GEORGE, VAN KLEECK FARM, HOBART
Van Kleecks Red Star 4-9 297-2X 9700 475
s. Tarbell Romulus Herald d. Van Kleeck's Star
Murco Mo Nancy 4-2 305-2X 8420 412
s. Moreau Farms Chief d. Greystone Charming Nancy
¶VENIER, HENRY C., HIGH MEADOWS FARM, LAFAYETTE
Caumsett Indian Moonbeam 6-6 305-2X 10580 534
s. McDonald Farms Predictor d. Caumsett Harbor Luna
¶WETHERWAX, RONALD, HILLCREST FARM, WYOMING
Hillcrest Donnas Bell 9-4 277-2X 10300 499
s. Moreau Farms Prediction d. Donna's Bell of Hillcrest
Athletes Beauty of P H 7-7 305-2X 11370 548
s. Horse Shoe F Athlete d. Jeweller's Beauty of P. H.
Hillcrest K P Cleo 3-7 305-2X 9010 440
s. Fairlawn K. Pharaoh d. Cherie of Caldwell Place
Hillcrest Ralphine 3-1 305-2X 10210 455
s. Mulhocaway Butterfat Iroquois d. Crusader's Rhoda of Blue Vista
¶WHEELER, RAYMOND, WHEELER ACRES, MARIETTA
Wheeler Acres Valor Marion 4-11 297-2X 10780 479
s. Maple Lawn Valor d. Wheeler Acres Noble Martha
¶WIGHTMAN, ALICE K., TARBELL GUERNSEY FARMS, SMITHVILLE FLATS
Tarbell Peerless Lavender 15-11 305-2X 10150 439
s. Foremost Peacemaker d. Tarbell Farms Royal Lavender
Tarbell Gallant Reverie 13-3 305-2X 14120 601
s. McDonald Farms Tarbell d. Tarbell Peerless Reverie
Tarbell Champion Aster 10-8 305-2X 12480 570
s. Tarbell Farms Double Champion d. Tarbell Bright Aster
Tarbell Kel Winsome 10-4 305-2X 14080 664
s. Tarbell King Lance d. Tarbell Peerless Winsome
Tarbell Romulus Royalenda 10-2 305-2X 8540 439
s. Coldspring's Romulus' Anchor d. Tarbell Gallant Royalenda
Tarbell Romulus Annabella 9-7 305-2X 9330 427
s. Coldspring's Romulus' Anchor d. Tarbell Peerless Annabella
Tarbell Champion Rosette 9-0 305-2X 10140 445
s. Tarbell Farms Double Champion d. Tarbell Gallant Rosette
Tarbell Gallant Dahlia 8-9 305-2X 10150 439
s. McDonald Farms Tarbell d. Tarbell Radiant Dahlia
Tarbell Gallant Belladonna 8-9 305-2X 11820 543
s. McDonald Farms Tarbell d. Tarbell Peerless Belladonna
Tarbell Princess Dina Betsy 8-4 305-2X 16340 737
s. Woodacres Royal Nonpareil d. Tarbell Regal Dina Betsy
Tarbell Lady Verona 7-2 305-2X 9410 470
s. Woodacres Royal Prince d. Tarbell Farms Royal Veronica
Tarbell Lady Larkspur 6-9 305-2X 14710 647
s. Woodacres Royal Prince d. Tarbell Peerless Larkspur
Knaves Damsel of N K 5-11 304-2X 9750 500
s. Basquaerie Majestic Knave d. Colonel's Damsel of N. K.
Tarbell Valroyal Ella Louise 6-0 305-2X 10190 475
s. Tarbell Gallant Valroyal d. Tarbell Bright Eloise
Tarbell Valroyal Buttercup 5-10 305-2X 12860 661
s. Tarbell Gallant Valroyal d. Tarbell Loyal Babette
Tarbell Brilliant Carole 5-9 304-2X 10060 451
s. Midview Beauty's Blaze d. Tarbell Dauntless Carole
Tarbell Romulus Sue 5-8 305-2X 9840 467
s. Coldspring's Romulus' Anchor d. Tarbell Gallant Sibyl
Tarbell Romulus Sonia 5-6 304-2X 9220 465
s. Coldspring's Romulus' Anchor d. Tarbell Gallant Sonia
Tarbell Lady Reva 5-6 305-2X 11170 529
s. Woodacres Royal Prince d. Tarbell Peerless Reverie
Tarbell Ideal Vision 5-6 304-2X 9700 457
s. Tarbell Romulus Lee d. Tarbell Peerless Vision
Tarbell Romulus G Estelle 4-10 296-2X 9530 426
s. Coldspring's Romulus' Anchor d. Tarbell Gallant Estelle
Tarbell Nicki Pansy 4-10 305-2X 10640 446
s. Langwater Nick d. Tarbell Gallant Pansy
Tarbell Senorita Carole 4-8 305-2X 10020 504
s. McDonald Farms Senior d. Tarbell Dauntless Carole
Tarbell Valroyal Florovale 4-8 304-2X 10690 506
s. Tarbell Gallant Valroyal d. Tarbell Queen Florovale
Tarbell Enchantress 4-7 305-2X 10190 563
s. Gardenville King's Chancellor d. Tarbell Chenango Enchantress
Tarbell Romulus Winona 4-8 305-2X 9810 457
s. Coldspring's Romulus' Anchor d. Tarbell Champion Winona
Tarbell Valroyal Rosalind 4-8 305-2X 10170 508
s. Tarbell Gallant Valroyal d. Tarbell Queen Rosalind
Tarbell Ladestha 4-5 305-2X 9710 501
s. McDonald Farms Pre Leader d. Tarbell Romulus Ladestha
Tarbell Senorita 4-1 305-2X 9560 468
s. McDonald Farms Senior d. Tarbell Champion Lenda
Tarbell Valrpyal Vida 3-11 305-2X 7750 421
s. Tarbell Gallant Valroyal d. Tarbell Brilliant Victorine
Metzger Farms Peer Rosabell 3-3 304-2X 10090 485
s. Tarbell Gallant Peer d. Metger Farms Honor Roselind
Tarbell Rival Vicki 3-5 305-2X 10350 577
s. McDonald Farms Rival Villager d. Tarbell Valroyal Vicki
Tarbell Rival Esta 3-4 305-2X 9010 446
s. McDonald Farms Rival Villager d. Tarbell Gallant Esta
Tarbell Gallant R Lenda 3-5 304-2X 8690 439
s. McDonald Farms Tarbell d. Tarbell Romulus Lenda
Tarbell Fore Bettina 3-5 295-2X 8810 437
s. Wyno Fore Brigadier d. Tarbell P. B. Bettina
Tarbell Lancers Ra-Berta 3-3 305-2X 9790 458
s. Hominy Hill Lancer d. Tarbell Valroyal Ra-Berta
Tarbell Lancers B Lenda 3-4 304-2X 9180 421
s. Hominy Hill Lancer d. Tarbell Brilliant Lenda
Tarbell R G Glendora 3-5 305-2X 9820 451
s. Tarbell Romulus Gallant d. Tarbell Queen Glencanon
Tarbell Bellissima 3-5 305-2X 8340 436
s. McDonald Farms Pre Leader d. Tarbell Romulus Bellissima
Tarbell Fidelia 3-3 305-2X 11240 510
s. Fra-Mar Pharaoh d. Tarbell Romulus Fidelia
Tarbell Senorita Sibella 3-2 293-2X 8750 419
s. McDonald Farms Senior d. Tarbell Romulus Sibella
Tarbell Becky 2-4 305-2X 8690 395
s. Churn Creek's Royal Valiant d. Tarbell Brilliant Becky
Tarbell Valroyal Mignonette 2-3 305-2X 8660 431
s. Tarbell Gallant Valroyal d. Tarbell Queen Minuet
Tarbell Rival Levanna 2-3 305-2X 8520 445
s. McDonald Farms Rival Villager d. Tarbell Princess Levanna
Tarbell Lancers Winsome 2-2 305-2X 6910 371
s. Hominy Hill Lancer d. Tarbell Lady Winsome
Tarbell Victorine 2-2 305-2X 8970 431
s. McDonald Farms Kane d. Tarbell Valroyal Victorine
Tarbell Valroyal Begonia 2-2 305-2X 7430 396
s. Tarbell Gallant Valroyal d. Tarbell Bright Begonia
Tarbell Fore Reverie 2-2 305-2X 8160 385
s. Wyno Fore Brigadier d. Tarbell Valroyal Reverie
Tarbell M Golden 2-2 305-2X 9490 438
s. McDonald Farms Kane d. Tarbell Mitzi Golden
¶WILLIAMS, EARL S., BROOKSIDE FARM, NORTH CHATHAM
Hectors Impress of Brookside 5-9 305-2X 12900 607
s. Regal's Royal Hector d. Loren Impression of Brookside
L Patsy of Brookside 4-4 305-2X 9640 521
s. Coronation Langmore d. Alderbrook V. Penalope
¶WILSON, H. B., MEADOWBROOK FARM, CALEDONIA
Counts Roxy 5-3 305-2X 8990 455
s. Rex's Count d. King Jeffrey's Rocket
Leaders Darling 5-0 305-2X 8820 428
s. McDonald Farms Pre Leader d. Yeoman's Lady Daffy
Counts Gem 5-7 305-2X 11330 567
s. Rex's Count d. Valiant's Carrie
Attentions Marcella 3-5 305-2X 9900 477
s. Leader's Attention d. Loyalist Margo
Iroquois Bella 2-11 305-2X 9580 458
s. Mulhocaway Butterfat Iroquois d. Rex's Crystal Belle

NORTH CAROLINA

BELMONT VIEW FARMS, INCORPORATED, FRANKLIN
Belmont View Fashions Cactus 10-5 305-2X 11276 512
s. Sky Brook Rose Maxim's Fashion d. Belmont View Ned's Only
Belmont View Primer Dawn 6-5 291-2X 11154 499
s. Brays Island Bon-Ton's Primer d. El-Manor Dawn
Belmont View Maxs Duchess 4-1 289-2X 11320 479
s. Pee Dee Master Max d. Belmont View Fashion's Duchess
¶BLACKWELDER, P. B., TWIN BROOK FARM, MOCKSVILLE
Twin Brook Super Dolly 2-5 305-2X 8010 442
s. Quail Roost Super Lad d. Twin Brook King's Alice
Twin Brook Princess Paula 2-7 305-2X 7390 495
s. Bournedale La Noce's Prince d. Royal Count's Paulette
¶CARLSON, LAURINDA R., CARLSON FARMS, GREENSBORO
Skuggek Royal Gladys 6-0 305-2X 12620 545
s. Sterlingold Regal d. Skuggek Lady Princess
Edisto Farms M Memento 5-4 301 10430 446
s. Nyala Prince's Majestic d. Edisto Farms K. Melissa
¶CARR, HENRY C., GUERNSDEL FARM, CHAPEL HILL
Guernsdel Maxim Paula 8-9 296-2X 11070 498
s. Bournedale Maxim's Duke d. Guernsdel Noble Patricia

Guernsdel Maxim Actress	7-6	305-2X	12370	571
s. Bournedale Maxim's Duke		d. Guernsdel Noble Abbie		
Guernsdel Maxim Agate	6-1	284-2X	9360	516
s. Bournedale Maxim's Duke		d. Guernsdel Prince Ava		
Guernsdel Maxim Barbara	4-9	305-2X	10410	483
s. Bournedale Maxim's Duke		d. Guernsdel Princess Barbara		
Guernsdel Maxim Valentine	4-2	305-2X	11570	560
s. Bournedale Maxim's Duke		d. Guernsdel Noble Vivien		
FOX, FRANCES H. & HERBERT J., HILLANDALE FARM, DURHAM				
Hillandale Laddies Gilda	3-8	305-3X	9096	489
s. Bayville General Laddie		d. Hillandale Noble Gertrude		
FOX, FRANCES H. & HERBERT J., CROASDAILE FARMS, DURHAM				
Croasdaile Princess Juliana	6-1	305-3X	8808	504
s. Quail Roost Crown Prince		d. Croasdaile Invasion's Jessie		
Hillandale Baronets Pandora	5-7	303-3X	10509	543
s. Quail Roost NoMax Baronet		d. Hillandale Noble Pansy		
Croasdaile Invasions Paula	5-1	305-3X	9092	498
s. Croasdaile's Maxim's Invasion		d. Croasdaile Princess Pauline		
Croasdaile Emorys Adair	3-11	305-3X	11306	564
s. Croasdaile Landmark Emory		d. Croasdaile Ray Jo Ann		
KIMBERLY, JOHN R., ESKDALE FARM, TRYON				
Eskdale Barons Sarah	8-8	305-2X	10994	481
s. Riegeldale Conqueror's Baron		d. Sky Brook Maxim Nancy		
Eskdale Barons Dawn	8-4	305-2X	11126	505
s. Riegeldale Conqueror's Baron		d. Gaymist's Peggie		
MIMS, ALLAN C., ALLAN MANOR FARM, ROCKY MOUNT				
Allan Manor P R Annie	3-4	305-2X	9993	479
s. McDonald Farms Pre Reveller		d. Allan Manor Hera Ann		
¶MOUNTAIN EXPERIMENT STATION, WAYNESVILLE				
Mountain A Venders Chene	2-7	305-2X	8390	396
s. Appin's Vender		d. Mountain A. Aphrodite's Chene		
RANDLE, J. C. & SONS, PINNACLE VIEW FARM, KINGS MOUNTAIN				
Belmont View Travelers Mary	6-7	305-2X	11062	509
s. Shoal Falls Hypatia's Traveler		d. Belmont View Mary		
Pinnacle View Prince Glow	4-11	305-2X	10861	517
s. Holliknoll Maxim Prince		d. Lucky Boy Gladdis		
Pinnacle View Dan Doll	2-7	305-2X	8479	374
s. Pinnacle View Prince Dan		d. Pinnacle View Charmer Dot		
¶STOKES, E. S., GOLDPRINT FARM, LINWOOD				
Goldprint Cherokee Cheer	2-2	305-2X	7310	386
s. Broadmoor Cherokee		d. Allan Manor S. May		

OHIO

BOUTON, M. C. & SONS, KOKOSING FARMS, MOUNT VERNON				
KoKosing Faros Rosalee	8-6	356-2X	12668	621
s. Welcome In Noel's Pharaoh		d. Eric's Rosalee of Brookdale		
KoKosings Gay Lue	4-9	365-2X	11522	562
s. Fireside Argo's Gay King		d. Pharaoh's Nancy Lue		
KoKosings Gay Cola	4-10	365-2X	12260	564
s. Fireside Argo's Gay King		d. KoKosing H. Cola		
KoKosing H Corene	4-6	335-2X	9529	488
s. Green Meads Halley		d. KoKosing's H. Cora		
KoKosings C Marcelle	2-2	365-2X	9862	443
s. KoKosing's Royal Commander		d. KoKosing's H. Patsy		
McDonald Farms Rival Arella	2-4	365-2X	10944	489
s. McDonald Farms Pre Rival		d. McDonald Farms Don's Othella		
COLOPY, G. S. & SONS, GLEN OAKS FARM, DANVILLE				
Ideals Superbs Elen	3-11	365-2X	13199	655
s. Ideal's Superb		d. Ideal's Admiral's Elen		
Ideals Pretores Lila	3-8	365-2X	11235	633
s. Ideal's Pretores		d. Ideal's L. D. 's Lila		
¶DEETER, VIRGIL P., GREEN VILLA GUERNSEY FARM, GREENVILLE				
Green Villa Steadfast Becky	6-10	305-2X	11040	524
s. Franchester P. Steadfast		d. Green Villa Levity C. Betsey		
Green Villa Free Maybloom	5-2	305-2X	12120	541
s. Franchester Free Sandy		d. Green Villa's Ph. Madonna		
KUNS, H. T. & SONS, WACALU FARM, CASTALIA				
Wacalu Dons Charming	7-0	305-2X	8439	438
s. McDonald Farms Le Proud Don		d. Wacalu P. Ruthie		
Comfort G Ethelyns Ebbie	6-8	305-2X	12270	499
s. Fanbrook's K. Glory		d. Comfort's E. Eileen's Ethelyn		
Wacalu B. Patience	4-1	305-2X	12141	546
s. Valley View B Banker		d. Wacalu Don's Patience		
Wacalu Diplomat White Rose	3-4	303-2X	10380	414
s. Mulhocaway Butterfat Diplomat		d. Wacalu Don's White Rose		
MYERS, GERALD L., INDIAN LAKE FARM, LEWISTOWN				
Indian Lake Dreamers Kay	2-4	302-2X	8734	406
s. Kingendale Champ's Dreamer		d. Indian Lake's B. R. April		
Indian Lake Dreamers Joy	2-2	305-2X	8647	386
s. Kingendale Champ's Dreamer		d. Indian Lake Valiant's Louise		
NORRIS, A. O. & LUCILE, OMEGA FARM, WEST SALEM				
O-Kay Larrys Midge	4-8	305-2X	11047	595
s. Wey Acres Concentrate's Larry		d. Raemelton Corking May		
Omega Maries Sparkle	3-2	305-2X	11268	536
s. Curtiss Candy Marie's Curtiss		d. O-Kay Larry's Sunshine		
Omega G Magnetta	2-4	305-2X	9388	459
s. Flying Horse Clarinet General		d. O-Kay Larry's Midge		
¶OHIO STATE UNIVERSITY, COLUMBUS				
Ohio Argo Lila	7-2	305-2X	10110	551
s. Gray Haven Argo's Patriot		d. Ohio Steadfast Lila		
Ohio Argo Beam	4-4	305-2X	9730	457
s. Gray Haven Argo's Patriot		d. Ohio Dreaming Sunbeam		
PATTON, WILLIAM A., PATTONHOLM FARM, NEW LONDON				
Pattonholm Venus	2-1	305-2X	8881	411
s. Mulhocaway Butterfat Diplomat		d. Pattonholm General Veda		
PHILLIPS, CHARLES C. & SONS, MOUNT VERNON				
Phillips's Justice Sunny	5-8	305-2X	9124	454
s. Carnival Justice		d. Patsy's Sunshine		
Phillips's Carnival Tulle	4-6	305-2X	8583	429
s. Carnival Justice		d. Welcome In King Tulip		
VOGE, G. CHARLES & SON, WINDY HEIGHTS FARMS, WEST ALEXANDRIA				
Windy Heights Tallahasse	9-0	305-2X	9939	518
s. Peggy's Taurine Actor		d. Windy Heights Tulip		
WIDMAN, R. E. & N. J. & FAMILIES, POMONA ACRES, FREMONT				
Pomona Acres C Pamela	2-3	357-2X	9635	438
s. Hill Girt Baron's Cherub		d. Pomona Acres King's Peaceful		
ZIEGLER, H. J. & SONS, FIRESIDE FARM, REPUBLIC				
Guerndot Ritas Donna	9-4	305-2X	10087	511
s. McDonald Farms King Krabell		d. Guerndot Rita		
Guerndot Confidas Birdie	9-0	305-2X	12046	609
s. Fireside Gay Boy		d. Guerndot Lucille's Confida		
Pleasant Valley Conquest	7-8	305-2X	9576	549
s. Fireside Czar's Count Lad		d. Guerndot Hulda's Condee		

OKLAHOMA

COOPER, TOM, ESTATE, TOM COOPER FARM, ARDMORE				
Golden Dew Moonwinkle	7-2	305-2X	10105	479
s. Meadow Lodge Legend		d. Hamby Farms Moonwinkle		

OREGON

¶DETERING, FRED H. & ETTA MAE, OAK LEA FARM, INDEPENDENCE				
Oak Lea Beth	3-0	305-2X	9610	532
s. Western Glow Masher O'War		d. Golden Blossom's Janice		
Norwest Venus Gay	2-3	305-2X	9870	478
s. Western Glow Clara's General		d. Beauty of Mary's River		
Norwest Hope Anita	2-0	305-2X	8870	474
s. Wandamere D. Harold		d. Mary's River Beau's Amy		
Oak Lea Duchess	2-0	305-2X	8220	424
s. Western Glow Butterfat Fame		d. Golden Blossom's Janice		
GIENGER, LENHART, TILLAMOOK MAPLE LEAF FARM, TILLAMOOK				
Sally Jay of Maple Leaf	3-6	287-2X	9407	551
s. Anns Accent of Maple Leaf		d. May's Peggy of Maple Leaf		
¶NELSON, WALTER, LINN VALLEY GUERNSEY FARM, ALBANY				
Linn Valley Supreme Audrey	4-3	305-2X	7600	476
s. Nyala Supreme Jubelo		d. Linn Valley M. Queen's Daybreak		
OLSON, ALFRED, ASTORIA				
Mell-O-Falls Susie	4-10	301-2X	11964	551
s. Cla-Ore Knight's Jon		d. Myrula Phillip's Sadie		

PENNSYLVANIA

¶BACHE, CARTER, MAYWOOD FARMS, STILLWATER				
Maywood R Butterfly	7-10	305-2X	10830	459
s. Riegeldale Maywood		d. Arch Lane Butterfat Nora		
¶BIEVER, W. J. & SON, BIEVER FARM, SCHUYLKILL HAVEN				
Alpha Generals Jennifer	4-11	305-2X	12490	552
s. Alpha Noble's General		d. Alpha Peter Pan's Jenny		
Alpha Princes Gleam	3-2	305-2X	8220	413
s. Hominy Hill Music Prince		d. Alpha General's Glow		
Alpha Generals Peaceful Night	2-7	305-2X	9510	476
s. Alpha Noble's General		d. Brookland Rocket's Peace		
¶BOMBERGER, CYRUS Y., MEADOW WOOD DAIRIES, LEBANON				
Meadow-Wood Rex Odella	4-8	305-2X	12380	616
s. Kelly Hill Ultra Rex		d. Applebrook Interim's Odella		
Meadow-Wood Leader Jewel	4-0	300-2X	9340	412
s. Meadow-Wood Leader		d. Financier Jewel of Meadow Wood		
Meadow-Wood F Karol	3-3	302-2X	11580	507
s. Meadow Wood K. Financier		d. Florham M. Karol		
Meadow-Wood F P Rose Girl	3-3	305-2X	10100	493
s. Dunwalke N. K. Financier		d. Prince's Rose Girl of M. W.		
Meadow-Wood Favors Karen	3-0	305-2X	8390	440
s. Coldspring's Noble's Favor		d. Florham M. Karen		
¶BOMBERGER, HOWARD B., MEADOW WOOD DAIRIES, LEBANON				
Meadow-Wood Financier Wanda	4-10	298-2X	9810	431
s. Dunwalke N. K. Financier		d. Badger's M. W. Wandaline		
Meadow-Wood Lynns P Vivian	4-5	305-2X	9840	422
s. Coldspring's Beauty's Lynn		d. Prince's Vivian of M. W.		
Meadow-Wood F Doreen	4-3	305-2X	9300	474
s. Dunwalke N. K. Financier		d. Florham P. Doreen		
Meadow-Wood Sunny L Rose	3-8	305-2X	9720	465
s. Hominy Hill Sonny		d. Lynn's Rose Girl of M. W.		
¶CODORUN FARMS, YORK				
Codorun Miss Fortune	2-1	305-2X	7510	361
s. Codorun Lucky Charmer		d. Codorun Meadow Miss		
¶FERGUSON, H. R., WALNUT GROVE FARM, KIRKWOOD				
Walnut Grove Coronation Nan	4-2	305-2X	9570	462
s. Cedar Springs Coronation King		d. Cedar Springs Challenger Nan		
¶FINE, JOHN S., DALLAS				
Lake Louise Superbs Gilly	6-3	305-2X	10320	549
s. Douglaston Baron Superb		d. Doral Count's Glory		
Eighty Acres Quaint Vera	5-7	305-2X	11390	573
s. Vaughandale Quaint's General		d. Vaughandale's Venie		
¶FRETZ, A. WALTER, FRITZLYN FARMS, PIPERSVILLE				
Fritzlyn Kings Rosemary	10-1	305-2X	10250	445
s. Antietam Gypsy King		d. Bethany Wistar's Rosemary		
Fritzlyn Princess Jewell	5-2	305-2X	10380	432
s. Douglaston C. Prince Charming		d. Fritzlyn Jeanette's Jewell		
Fritzlyn Royals Juliana	2-3	305-2X	10330	520
s. Lake Louise King's Royal		d. Fritzlyn Flash Juliana		
¶FRIENDSHIP HILL FARM, NEW GENEVA				
Friendship B C Vera	7-4	297-2X	17550	687
s. Friendship Belle's Captain		d. Friendship Royal R. Vera		
Friendship Capt C R Vera	5-8	279-2X	11810	468
s. Elmcrest Prophet's Captain		d. Friendship Crescent R. Vera		
Friendship Burny Bette Cricket	3-4	278-2X	7920	435
s. Glenburnie Royal		d. Bette's Cricket of Maplebrook		
Friendship W Beaus Rosemary	2-10	305-2X	8750	396
s. McDonald Farms Le Royal Master		d. Wyno Beau's Rosemary		
Friendship Kays M B C Vera	2-5	305-2X	8880	429
s. Friendship Kay's Brilliant		d. Friendship Mart's B. C. Vera		
Friendship Warrior Winona	2-4	305-2X	8660	440
s. McDonald Farms Rival Warrior		d. McDonald Farms Odessa's Winona		
¶GOERINGER, RAYMOND, LAKE LOUISE FARM, DALLAS				
Langvalley Bee Julia	6-9	284-2X	11590	618
s. Langvalley Peerless Bee Blood		d. Langvalley Levity Lute		

KEEP YOUR REGISTRATIONS UP-TO-DATE

¶HARDING, CHARLES E., MAPLEVALE FARM, BROOKVILLE
Clarion Farms C Lida 10-5 299-2X 13940 583
s. Woodacres King R. Charmer d. Clarion Farms Ulika
Highland Vales Debbie 5-7 272-2X 10510 463
s. Coldspring's B. R. Brilliant d. Highland Vale's Dot
¶HASKELL, H. G., HILL GIRT FARM, CHADDS FORD
Golden Charm O'War Lilias 6-2 290-2X 10910 536
s. Western Glow Man O'War d. Avalawn Lilias
Colbys Ginger 4-10 291-2X 10980 557
s. Langmeadow Magar d. Langmeadow Madaline
¶HAZEN BROTHERS, HAZEN FARM DAIRY, ELLWOOD CITY
Noblemans Patricia Pet 13-0 305-2X 10500 431
s. Friendship Climax Nobleman d. Ferdinand's Pearlette Patricia
Grandees Sally 7-9 305-2X 11050 530
s. Spang's Grandee d. Wizard's Gem
¶HEYDT, ERNEST H., MEADOW CREEK FARM, DOWNINGTOWN
Meadow Creeks Girlie 10-1 305-2X 9610 482
s. Riveredge Alert's Leader d. Miss Fashion Bell
Meadow Creeks Joanna 7-1 305-2X 10660 550
s. Riveredge Alert's Leader d. Meadow Creek's Emily
¶HUBER, S. H., EDGEWOOD FARMS, DALTON
Edgewood Farms Hermoso 6-4 305-2X 10140 456
s. Caumsett Dreamer d. Delwake Gov. Daisy
Edgewood Farms Glory 3-11 305-2X 10060 503
s. Douglaston King's Challenger d. Emory's Periwinkle
Hominy Hill Princess Egrette 2-8 305-2X 11440 550
s. Hominy Hill Coronation Prince d. Fairlawn Hornet's Janette
Emorys Pride 2-1 305-2X 8100 381
s. Douglaston King's Challenger d. Edgewood Farms Hermoso
¶KIMBERTON HILLS FARMS, INCORPORATED, PHOENIXVILLE
Kimberton L Mae 3-3 305-2X 7270 405
s. Flying Horse Melody Leader d. Kimberton Apollo's Myrtle
¶KONHAUS, PAUL S., KONHAUS FARMS, MECHANICSBURG
Konhaus Farms Rose Lass 2-2 305-2X 9180 480
s. Locust Grove Strongheart d. T. S. Steadfast's Rose
¶LEADER, GUY A. & SONS, INCORPORATED, LEADER FARMS, YORK
Windybrook Gretalong 7-0 297-2X 11010 530
s. Quarry Valley's Ambler d. Windybrook Pacealong
Quarry Valley V Sandy 6-9 305-2X 12370 598
s. Quarry Valley's Lad d. Quarry Valley's S. Sandy
Grayce Farms E Lady 6-4 305-2X 9990 507
s. Woodacres Excellent Leader d. Elmwood's Prince's Lady
Laurel Mills Sunny Maid 3-8 297-2X 10420 498
s. Laurel Mills Rose King d. Laurel Mills Supreme Maid
¶LEE, WILLIAM Y., ROCKY KNOLL FARM, DOYLESTOWN
Locust Grove H Hera 7-8 305-2X 10790 510
s. Hornet's Bright Lad d. Glenburnie Masher's Hera
Tuckaway Farm Cynthia 8-2 274-2X 10700 548
s. Tarbell Farms Peerless Maximus d. Fanya of Gingko Lane
¶LIEB, GEORGE C., LIEBLUND FARM, STILLWATER
Wilgorlan Farms Carol 11-6 305-2X 10120 567
s. Gardenville Coronation King d. Wilgorlan Farms Peerless Xmas
Lake Louise Kings Candie 7-1 305-2X 13400 738
s. Lake Louise Coronation King d. Imp. Candie's Isabelle
Conovers Majestic Lora Lue 3-9 305-2X 12080 608
s. Riegeldale Melba's Majestic d. Leeside Atlantic Lora
Lieblund Noble Betty 2-4 305-2X 9150 513
s. Hominy Hill Count d. Lieblund's Loyal Bess
¶MADEIRA, EUGENIA C., CRUMDALE FARM, BERWYN
Kelsos Coronation Doral 5-2 305-2X 9180 472
s. Lake Louise Coronation King d. Doral Count's Glory
¶McCONNELL, HOWARD H., MEETINGHOUSE LANE FARM, HONEY BROOK
Meetinghouse Lane Miss Sylvia 3-1 305-2X 8970 415
s. McDonald Farms Mister Puritan d. Pre-Pilgrim's Sylvia
Meetinghouse Brilliant Corona 2-0 305-2X 8140 380
s. Liseter Brilliant d. Liseter Royal Corona
¶McCOY, J. W., OSBORNE HILL FARM, WEST CHESTER
Herberts Bonny Actress 3-3 287-2X 8190 401
s. Fairlawn Glory's Actor d. Fairlawn Actor's Bonny
L and M Masters Greta 2-7 305-2X 10550 539
s. Liseter Masterpiece d. Herberts Glorious Danae
¶MYERS, MERVIN K., PINEY LANE FARM, LITTLESTOWN
Eastside Emorys Ella 5-1 274-2X 10090 602
s. Hominy Hill Emory d. Locust Grove I. Blackie
¶MYRIN, H. A. W., KIMBERTON FARMS, PHOENIXVILLE
Kimberton Alberta 2-1 305-2X 7310 388
s. Guershaw Pre O. Peacemaker d. Guershaw Japhet Alberta
¶NEFF, ROBERT C., NAEFLANDS, ALEXANDRIA
Clarion Farms M Juliet 6-7 305-2X 12400 597
s. Shad Blow Lord Majesty d. Clarion Farms Julie
Colbys Irene 5-3 301-2X 11190 580
s. Langmeadow Cavalier d. Langmeadow Armorel
Colbys Pauline 4-10 289-2X 9290 467
s. Colbys El Prediction Lad d. Langmeadow Mildred B.
Colbys Ladyship 3-9 305-2X 10150 439
s. Langmeadow M La Fayette d. Langmeadow Madalia
Colbys Belle 3-6 305-2X 11150 507
s. Colbys Inspector d. Willow Brook Monarch's Envy
Naeflands Nobles Louise 2-11 305-2X 9820 431
s. Maplevale Noble d. C. F. Independence Levity
¶O'CONNOR, CHARLES P., APPLEBROOK FARMS, WEST CHESTER
Applebrook Peerless Charmaine 8-4 305-2X 15250 738
s. Phillips Fairlawn Peerless d. Applebrook's Lady Gracious
Long Lanes Colleen 2-5 304-2X 10520 542
s. Long Lane's Robert d. Gwynllan King's Vera
Applebrook Prediction Idalia 2-2 305-2X 9190 474
s. McDonald Farms Prediction Jr. d. Applebrook Pal's Ida
¶PAXSON, HENRY D., MRS., ELM GROVE, HOLICONG
Coventry Julia 10-3 305-2X 11270 574
s. Coventry Anagram's Leader d. Coventry Butterfat Jilda
Elm Groves Mary Charlotte 5-4 305-2X 13960 622
s. Evergreen Robert d. Brian Boru Royal Meadow Sweet
Elm Groves Kings Beauty 5-2 305-2X 11280 604
s. Evergreen Robert d. Wilgorlan Farms Martha
Elm Groves Lady Heather 4-4 305-2X 9500 538
s. Evergreen Robert d. Elm Grove's Witch Lass
Elm Groves Blue Bellet 2-8 305-2X 7890 449
s. Appledown Mars Flyer d. Elm Grove's Quarry Belle
¶PENNSYLVANIA STATE UNIVERSITY, UNIVERSITY PARK
Penstate Percys Ultra Lass 6-9 305-2X 12710 549
s. Llan Fair Count's Percy d. Penstate Noble's Ultra
Penstate Romulus June 5-10 305-2X 10700 631
s. Coldspring's Romulus Lad d. Penstate Crusader's June Lass
Quincy Cavaliers Helen 5-6 305-2X 12620 624
s. Nyala King's Cavalier d. Quincy Peerless June
Quincy Cavaliers Beth 4-11 305-2X 8960 471
s. Nyala King's Cavalier d. Quincy Freeman's Sheba
¶RHOADS, JEROME H., "RHOADSACRES", KIRKWOOD
Marcella of Rhoadsacres 4-1 305-2X 8600 435
s. Osborne Hill Patrician d. Amparo of Rhoadsacres
¶RUTTER BROTHERS, YORK
Emblems V Castell 7-3 295-2X 11520 566
s. Dunwalke Emblem d. Victory's Castell of Millside
Request of Rutter Bros. 2-3 305-2X 11770 548
s. Ideal's Patty's Superior d. Polly of Rutter Bros.
Rutter Bros. Ideals Ann 2-0 297-2X 9640 490
s. Ideal's Patty's Superior d. Topsie of Rutter Bros.
¶SCHUTT, HAROLD S., SPAR HILL FARM, CHADDS FORD
Osborne Hill Desires Beauty 6-4 305-2X 11500 543
s. Hominy Hill Baron d. Osborne Hill Tranquil's Desire
Spar Hill Poppyseed 3-0 305-2X 8070 474
s. Fairlawn Actor's Philosopher d. Spar Hill Pin Oak
Spar Hill Cecilia 2-1 305-2X 11130 489
s. Fairlawn K. Fortune d. Glengeran S. Cecilia
¶SMITH, JACOB N., LEBANON VALLEY FARM, ANNVILLE
Lebanon Valley S M Ancora 9-10 305-2X 9360 433
s. Spar Hill Marigold's Commander d. Modern G. T. Ancora
¶SORDONI, ANDREW, STERLING FARMS, HARVEYS LAKE
Sterling Kathleen 8-7 285-2X 10500 515
s. Hominy Hill Benefactor d. Sterling Addie
Sterling Fan 2-4 299-2X 10660 531
s. Coldspring's B. R. Bellfast d. Sterling Fantasy
¶SWOPE, BLANCHE A., PINE TREE FARM, HARRISONVILLE
Pine Tree Farm Lads Prissy 6-8 305-2X 9250 467
s. Pine Tree Farm Noble Lad d. Pine Tree Farm Duke's Patty
Pine Tree Farm Pats Heddy 3-4 304-2X 9870 479
s. Osborne Hill Prince Pat d. Pine Tree Farm H. N. P. Heather
Pine Tree Farm Neptunes Dolcy 2-8 305-2X 12260 579
s. Charmel Hi Peers Neptune d. Pine Tree Farm Lad's Dolly
¶WALSH, RICHARD J., MR. & MRS., GREEN HILLS FARM, PERKASIE
Green Hills Marigold 3-10 305-2X 10070 410
s. Leeside Valor d. Green Hill's Honeysuckle
¶WEBSTER, CHAUNCEY W. & THOMAS C. H., MEADOW SPRINGS FARM, ST. THOMAS
Meadow Springs Penny 3-5 305-2X 6740 400
s. McDonald Farms Pre Kelvin d. Meadow Springs Hopeful
¶WETZEL, RUTH E., BIRCH KNOLL FARM, PHOENIXVILLE
Birch Knoll Hardys Clover Enne 5-2 305-2X 8290 430
s. Pebble Hill Lord Hardfast d. Carthaginian's Clover Royalist
Birch Knoll Neros Donna 2-5 305-2X 7850 379
s. Foremost J. C. 's Nero d. Birch Knoll Hardy's Donna
¶WITMER, J. ROHRER, WITLA FARM, WILLOW STREET
Bentons P Polly 7-1 305-2X 12100 560
s. McDonald Farms Le Pathfinder d. Benton's Lucky Polly
Witlas S Princess 4-5 295-2X 9510 458
s. Benton's Excellent Sherwood d. Benton's P. Polly
¶WITMER, RAYMOND F. & LOUISE A., PENN DEL FARM, WILLOW STREET
Penn Del Improver Red Rose 6-3 305-2X 12040 557
s. Fairfields Genius Improver d. Meadow View's Red Blossom
Penn Del Dolly Dimple 5-1 305-2X 12830 582
s. Nyala Supreme Goldenrod d. Barbian Golden Dolly
Penn Del Kings Quail 4-3 305-2X 13240 699
s. Golden Harvest King Cole d. Noble's Mitzie Sequal
Penn Del Neros Crimson Glory 4-1 305-2X 12050 548
s. Foremost J. C. 's Nero d. Improver's Patricia
Penn Del Ambassador Mary Anne 3-9 305-2X 11880 548
s. Penn-Del Ambassador Jim d. Improver's Mary Bloom
Penn Del Kings Polly Anna 3-9 305-2X 11990 606
s. Golden Harvest King Cole d. Barbian Golden Dolly
Penn Del Kings Dilly 3-2 305-2X 9930 554
s. Golden Harvest King Cole d. Select's Dora Daffodil
Penn Del Kings Buttercup 3-1 305-2X 9830 564
s. Golden Harvest King Cole d. Winding Lane Georgia
Penn Del Hornet Victoria 2-1 305-2X 10520 550
s. Meadow View's Crooner's Hornet d. Penn-Del Drucilla Snow White
Penn Del Hornet Mable 2-1 305-2X 11350 507
s. Meadow View's Crooner's Hornet d. Penn-Del King's Cora Sable
¶ZIMMERMAN, C. EDWARD & M. K., SILVER LAKE FARM, NORRISTOWN
Klines Lucy 4-8 305-2X 8450 421
s. Kelly Hill Ultra Rex d. Klone's Daisy
Silver Lake L Jamie 2-0 288-2X 8400 466
s. Woodacres Royal Leader d. Silver Lake C. Jamina

RHODE ISLAND

BEATTIE, WILLIAM JAMES, LINWOOD FARM, EAST GREENWICH
Linwood Royal Carrie 2-9 305-2X 10916 496
s. Haven Hill Melba's Steadfast d. Law-Will Royal Carol

SOUTH CAROLINA

¶COLEMAN, G. MELLWOOD, SALUDA
Breeze Haven Leada 5-2 298-2X 9520 563
s. J. C. 's Leader d. Plowman's Ada
¶EDISTO FARMS, DENMARK
Nyala Princes Baroness 10-2 305-2X 8940 488
s. Nyala Peerless Prince d. Nyala Supreme Faithful
Edisto Farms G Valentine 8-2 305-2X 11360 559

Regular Registration, Like Continuous Testing, Makes Your Guernseys Worth More . . .

s. Fairlawn Hornet's General — d. Pecan Hill's Valena
Brays Island Lucky Millie 7-3 305-2X 10340 459
s. Brays Island Lucky Lad — d. Brays Island Maxine
Tanglewood Kings Little Star 6-5 286-2X 9020 465
s. Fairlawn H. Eastern King — d. Fairlawn Merit Starlight
Edisto Farms Ladyship 6-3 286-2X 8730 476
s. Coker Emory's Victor — d. Coker Mck Levity
Edisto Farms M Pekoe 6-3 288-2X 11180 508
s. Nyala Prince's Majestic — d. Edisto Farm's Penny
Edisto Farms M Reno 5-11 302-2X 9140 455
s. Nyala Prince's Majestic — d. Edisto Farms G. Rosemary
Edisto Farms J Flower 6-0 288-2X 12980 619
s. Fairlawn K. Jason — d. Edisto Farm's G. Frances
Edisto Farms M Essie 5-6 305-2X 9750 432
s. Nyala Prince's Majestic — d. Edisto Farms G. Elmbeth
Edisto Farms M Liliana 5-2 288-2X 8030 433
s. Nyala Prince's Majestic — d. Locust Grove M. Lona
Edisto Farms G Bertha 4-5 305-2X 9690 444
s. Fairlawn Hornet's General — d. Edisto Farm's Bobbie
Edisto Farms B J Anita 3-10 305-2X 9500 452
s. Edisto Farms Bft. Justice — d. Edisto Farms M. Alice
Edisto Farms G Connie 3-6 305-2X 8850 417
s. Fairlawn Hornet's General — d. Sawaga Lucky Cherry
Edisto Farms G Fantasy 3-0 305-2X 10290 518
s. Fairlawn Hornet's General — d. Edisto Farms Bft. Fable
Northern K Handy 2-2 302-2X 7610 368
s. Sterlingold Courteous King — d. Northern Conrad's Candy
Edisto Farms M Lima 2-7 305-2X 8150 470
s. Nyala Prince's Majesty — d. Edisto Farms G. Leota
Edisto Farms Dan Robin 2-4 295-2X 8740 426
s. Dunwalke R. Dandy — d. Edisto Farms Rosymorn
Fairlawn Warriors Ballerina 2-4 287-2X 9860 470
s. Fairlawn K. Warrior — d. Fairlawn Actor's Dancer
Edisto Farms O Madge 2-3 305-2X 8550 378
s. Edisto Farms G. Ornament — d. Edisto Farms M. Modena
Edisto Farms M Polly 2-3 305-2X 9660 465
s. Nyala Prince's Majestic — d. Edisto Farms Bft. Pudge
Edisto Farms Dan Lanora 2-2 305-2X 8050 407
s. Dunwalke R. Dandy — d. Edisto Farms M. Lorena

GAMBLE, S. WAYNE, PENN BRANCH FARM, LANE
Penn Branch Actor Dorothy 3-3 302-2X 10471 440
s. Gippy Carmen's Actor — d. Penn Branch Max Dorothy
Penn Branch Actor Konnie 3-3 299-2X 9714 436
s. Gippy Carmen's Actor — d. Cedarock Ben's Konnie

HAMPTON, FRANK, MILLWOOD DAIRY FARM, COLUMBIA
Ensigns Harryette 15-0 305-2X 10724 526
s. Riegeldale Illustrious Ensign — d. Ensign's Sibyl

¶HINSON, C. R., GREEN FIELDS FARM, BENNETTSVILLE
Green Fields H Ione 2-5 305-2X 9160 409
s. Dangra's Beauty Hyperion — d. Green Fields Dauntless Fawn
Green Fields P Image 2-2 305-2X 8210 368
s. Edisto Farms G. Pioneer — d. Green Fields Dauntless Felecia

McCASKILL, A. L. & SON, LYNDALE FARMS, BISHOPVILLE
Lyndale Branford Hillette 3-9 305-2X 9432 456
s. Lendolure Master's Branford — d. Lyndale Watchful's Hildred

ROOSEVELT, NICHOLAS G., GIPPY PLANTATION DAIRY, MONCKS CORNER
Gippy Prediction Lass 9-3 305-2X 11068 549
s. Klondike Mollie's Prediction — d. Northern F. Lassie
Gippy Chief Desire 9-0 305-2X 10240 514
s. Bournedale Double Chief — d. Gippy Queen Delores
Windale Kates Sue 8-9 303-2X 10060 593
s. Windale Noble Maxim — d. Windale Annie Kate
Gippy Chief Penny 8-2 305-2X 10058 541
s. Bournedale Double Chief — d. Gippy Foremost's Penelope
Gippy Prediction Dolly 7-7 303-2X 8888 440
s. Klondike Mollie's Prediction — d. Gippy Queen Delores
Ideals S. R. K. Daisy 6-7 305-2X 11143 517
s. Ideal's Susie's Rose King — d. Ideal's Pretore's Daisy Lassie
Gippy Mercury Nylene 4-3 305-2X 10753 508
s. Gippy Chief Mercury — d. Gippy Opulent Cyrene
Gippy Actor Clematis 4-1 303-2X 8750 458
s. Fairlawn Actor's Predictor — d. Gippy Opulent Charlena
Ideals Janus P Rose 5-9 305-2X 9986 492
s. Ideal's Janus — d. Ideal's Advancer's P. Rose
Ideals Janus Midget 5-7 301-2X 9363 454
s. Ideal's Janus — d. Ideal's Marmion's Midget
Gippy Don Carol 3-7 303-2X 8076 446
s. Brays Island Bon-Ton's Don — d. Gippy Chief's Carol
Gippy Footprint Jo 3-4 305-2X 8630 458
s. Norgert's Royal Footprint — d. Norgert's Alexis Jill
Gippy Prediction Rosebud 3-0 305-2X 10028 476
s. Klondike Mollie's Prediction — d. Gippy Conrad Rosebud

TENNESSEE

BASSE, ROBERT W. & OWEN, HOYTE, MURFREESBORO
Pondales Lindas Lady 8-6 305-2X 11397 487
s. Pondale's Image Lad — d. Pondale's Majesty's D. Legacy

BORK MEMORIAL HOSPITAL, WILLIAM L., CHATTANOOGA
Hamilton County Free Peggy 4-10 310-2X 10369 539
s. Franchester Kella's Freeman — d. Hamilton County Maxim Peggy

BOYD, COUNT R., III, SUNNY MEADOWS FARM, NASHVILLE
Maple Knolls Bluebell 7-0 305-2X 9086 462
s. Lane Royal King — d. Maple Knoll's Belle
Sunny Meadows Cavalier Lady 7-4 305-2X 9202 470
s. Klondike Premost Cavalier — d. Locust Ledge Louise
Primrose O D's Violetta 4-1 305-2X 10053 426
s. Primrose Orchid's Double — d. Primrose Valet's R. Viola

DALLAS, BENTON B., WHITE OAK RIDGE FARM, LAFAYETTE
White Oak Ridge Connie 3-3 305-2X 9739 442
s. Golden Bull Farms Golden — d. White Oak Ridge K. C. Calcie
White Oak Ridge Catholine 2-6 280-2X 8839 416
s. Quincy Cavalier's Gaylark — d. White Oak Ridge K. C. Calcie

HARMON, ROBERT N., HARMON'S GUERNSEY FARM, GREENVILLE
Harmon's Rex's Blondie 13-7 305-2X 10324 496
s. Riegeldale Emory's Rex — d. Riegeldale Dugald's Blondie
Valkyrie Master Daisy 8-1 305-2X 9581 448
s. Valkyrie Lucky Master — d. Valkyrie Lucky Daisy
Harmon's Margo Lismore 2-7 305-2X 8763 406
s. Bayville Adam Thorogood — d. Harmon's Kit's Lismore

HOLMES, LOUIS, TWIN OAK'S FARM, SPRINGFIELD
Twin Oaks Roxan 4-4 305-2X 10768 609
s. Robin Roost Elsie's Rex — d. Peer's Fair Lady Bird
Twin Oaks Dynamos Ivy 2-4 305-2X 8785 370
s. Hermitage View Pat's Dynamo — d. Twin Oak's Maxim Imp

HOUSLEY, LEE, HOUSLEY DAIRY FARM, RICEVILLE
Golden Grange Ideal Orpha 9-8 305-2X 13631 663
s. McDonald Farms Augusta's Ideal — d. Golden Grange O. Orchid
Bayville Margaret Echo 4-3 305-2X 9792 495
s. Bournedale General Mars — d. Bayville Impmost Echo
Housleys Flower Blossom 4-1 305-2X 8662 414
s. LushAcres Boswell's Tycoon — d. Belfonte Triumph's Flower

LANGFORD, L. C., LANGFORD'S HERMITAGE VIEW FARM, HERMITAGE
Rivals Royalton Pride 7-9 290-2X 10274 438
s. Normandy Rival — d. Royalton's Pride 2d
Hermitage View S Helen 2-5 305-2X 7729 428
s. Fairlawn K. Senator — d. Hermitage View Monarch's Delta

¶SHIVELL, PHILIP J., SHY VALLEY FARM, KINGSPORT
Slaty Hills Queen Nora 9-3 305-2X 14130 609
s. Clear Springs' King Warrior — d. Slaty Hill's Hattie

TEXAS

¶LAVON FARMS, PLANO
Edinham R Fairy 6-3 284-2X 9450 457
s. Ken-Edin Levity Reliance — d. Edinham Captain's Favorite

VERMONT

¶ALLEN, RAY R., ALLENHOLM FARM, SOUTH HERO
Allenholm Apple Blossom 8-3 305-2X 9630 485
s. Lynbrook Apple Jack — d. Allenholm Thistle

¶COLE, PHILIP G. & HERRICK, ALLAN, STARLAKE FARM, NORWICH
Starlake Vincent Alicia 2-0 284-2X 8670 424
s. McDonald Farms Mister Vincent — d. Golden Harvest Monarchs Gay
Starlake Vincent Barbara 1-11 305-2X 8620 437
s. McDonald Farms Mister Vincent — d. Charlescote Eloise

¶JANEWAY, E. G., MIDDLETOWN FARM, SOUTH LONDONDERRY
Middletown C Constance 6-10 305-2X 10420 484
s. Larches Caesar — d. Middletown Verta's Connie
Middletown Supreme Greta 3-7 305-2X 9750 451
s. Langwater Royal Supreme — d. Ideal's Gallant's Goldie
Mettowee Brook Farms Babette 3-4 305-2X 9110 440
s. Nyala Dorset King — d. Manchester's Betty

¶MOODY, A. R. & SONS, FAIR FIELD FARM, JACKSONVILLE
Fair Field M C Fanny Farmer 8-2 305-2X 13200 603
s. Fair Field Midnight C. — d. Fair Field Midnight S. Ceres
Fair Field Joys Lady 2-3 305-2X 10530 497
s. Deershorn Lincoln — d. Fair Field Joy Naomi

¶URIE, CARL A., SQUAREWOODS FARM, WILLISTON
Bridget of Squarewoods Farm 4-11 305-2X 9370 462
s. Gardenville King Splitsilk — d. Fran-Lorn B. Chintz
Connie of Squarewoods Farm 3-11 287-2X 9090 436
s. Ideal's Miriam's Advancer — d. Caesar's Bright Baby
Celeste of Squarewoods Farm 3-3 298-2X 11090 479
s. Langwater Onward's Catamount — d. Cornerway Steadfast Taffy

¶YATES, S. S., SADDLEBACK FARM, DORSET
Saddleback P Ella 4-2 305-2X 10370 504
s. Saddleback Peterson — d. Ken Elegance
Saddleback K Felicia 3-1 305-2X 8830 441
s. Northern Anna's King — d. Saddleback S. Fadelia

VIRGINIA

¶ANDRICK, JULIA RHODES & WHISSEN, CLARENCE, MR. & MRS., BROADVIEW FARMS, BROADWAY
Broadviews Elva 8-2 298-2X 8820 459
s. McDonald Farms Pre Kelvin — d. Court Manor Emily
Broadviews S Nanola 4-4 305-2X 9810 514
s. McDonald Farms Jolly Superb — d. Broadview's Nance
Broadviews S Violet 4-3 305-2X 10370 494
s. McDonald Farms Jolly Superb — d. Broadview's Viola
Broadviews S Priscilla 4-3 305-2X 10140 549
s. McDonald Farms Jolly Superb — d. Peggy's High Petite of S. B.

¶BAYVILLE FARMS, INCORPORATED, NORFOLK
Ring Win Queenie 14-11 305-2X 12090 563
s. Antietam Sheik — d. Champion's Queenie
Bayville Ray Delight 10-10 305-2X 10960 532
s. Quail Roost Raymost — d. Bayville Maxim's Delight
Bayville Royal Susan 8-2 305-2X 11670 556
s. Bayville Royal Leslie — d. Southampton Susan
Glencairne Impmax Rosebud 7-3 305-2X 13010 694
s. Bayville Maxim Imposer — d. Glencairne Kringle Rosebud
Bayville Melba Bubbles 7-5 305-2X 9130 461
s. Riegeldale Max's Viking — d. Bayville Maxfern Bubbles
Bayville Margaret Mora 6-7 287-2X 9730 487
s. Bournedale General Mars — d. Bayville Maxprint Mollie
Bayville Marked Daphne 5-9 305-2X 10870 533
s. Bayville General Marksman — d. Bayville Maxprint Daphne
Hanover Hill Bellrica 7-2 301-2X 11350 550
s. Hanover Hill C. Jupiter — d. Hanover Hill J. Belle
Bayville Socute Margine 5-1 305-2X 9690 480
s. Southampton Maxim — d. Bayville Maxfern Margine
Bayville Jolly Bess 4-9 305-2X 9880 467
s. Bayville General Jolly — d. Benton's Lucky Bessie
Bayville Barbra Marguerite 4-4 294-2X 8920 445
s. St. James Champion Philosopher — d. Bayville Margaret Marguerite

KEEP YOUR REGISTRATIONS UP-TO-DATE

Bayville Maid Fairlie	4-4	295-2X	9050	450
s. Bayville Royal Lester		d. Bayville Margaret Fairlie		
Bayville Margaret Minnie	4-8	305-2X	11260	561
s. Bournedale General Mars		d. Bayville Maxprint Minuet		
Bayville Barbra Marie	3-5	305-2X	10160	491
s. St. James Champion Philosopher		d. Curtiss Candy Golden Marie		
Bayville Barbra Pride	3-5	303-2X	8340	406
s. St. James Champion Philosopher		d. Peggie's Pride of Whippernock		
Bayville Jolly Minnie	3-1	305-2X	8560	442
s. Bayville General Jolly		d. Bayville Maxprint Minuet		
Bayville Golden Millie	2-7	305-2X	7830	405
s. Hunterdale Golden Maxim		d. Bayville Lucky Millie		
Bayville Royal Joycetta	2-4	305-2X	8990	439
s. Bayville Royal Leslie		d. Bayville Margaret Joyce		
Bayville Royal Ella	2-4	305-2X	10530	492
s. Bayville Royal Leslie		d. Bunker Hill C. Ella May		
Bayville Socute Marietta	2-3	305-2X	10920	525
s. Southampton Maxim		d. Curtiss Candy Golden Marie		
¶CAMP, W. M., HOLLIKNOLL FARM, FRANKLIN				
Holliknoll Maxim Bernice	5-1	305-2X	14410	680
s. Hominy Hill Maxim		d. Holliknoll Nomax Natalie		
Holliknoll Fortunes Delight	2-9	305-2X	9890	452
s. Holliknoll Majesty Fortune		d. Holliknoll King's Galia		
Holliknoll Bonds Diantha	2-4	305-2X	9330	430
s. Wandamere Anson's Bond		d. Holliknoll Coronet's Betsy		
Holliknoll Bonds Debbie	2-1	305-2X	8820	419
s. Wandamere Anson's Bond		d. Cesor Ellton's Cinderella		
Holliknoll Bonds Dearest	2-1	305-2X	7810	382
s. Wandamere Anson's Bond		d. Holliknoll Majesty Princess		
CHAPPELL, J. F., CHAPPELL GUERNSEY FARM, JONESVILLE				
Chappell Peerless Curles Royalty	2-3	305-2X	8074	387
s. Hamilton County Free Royalty		d. Chappell Peerless Princess		
¶CHASE, J. F. & SON, BUNKER HILL FARM, WHITE STONE				
Bunker Hill E Judie	2-4	289-2X	8830	402
s. Dunwalke Favor's Emminent		d. Bunker Hill C. Judy		
Bunker Hill E Anna	2-3	305-2X	7640	361
s. Dunwalke Favor's Emminent		d. Bunker Hill C. Audry		
¶CLARK, E. LYLE, JR., CLARKDALE FARM, STUART				
Clark Raiders Chris	6-4	305-2X	9990	471
s. Klondike Raider's Dreamer		d. Klondike Raider's Dora		
¶CLARK, J. MYRON, RED LEVEL FARM, STUART				
Red Level Foremost Jane	10-1	305-2X	9680	422
s. Bayville Champion's Foremost		d. Highland's Jane Heather		
Red Level Pre Anna	8-0	305-2X	11330	515
s. Klondike Premost Ivanhoe		d. Red Level Louanna		
Red Level Golden Nannie	4-7	305-2X	9740	486
s. Bayville Golden Monarch		d. Red Level Pre-Nancy		
Red Level Golden Helen	3-9	294-2X	8600	480
s. Bayville Golden Monarch		d. Klondike Premost Harriett		
Red Level Golden Nina	3-8	305-2X	9300	475
s. Bayville Golden Monarch		d. Red Level Pre-Nancy		
Red Level Golden Pam	3-4	305-2X	8410	422
s. Bayville Golden Monarch		d. Red Level Raider's Princess		
CROWGEY, R. R., HAM FARM, WYTHEVILLE				
Ham Farm Earnie A Goliath	6-1	317-2X	11111	502
s. Quail Roost Lovely's Applejack		d. Ham Farm P. Otelia Earnie		
Ham Farm Beady A Hegel	5-7	298-2X	9673	469
s. Quail Roost Lovely's Applejack		d. Whippernock Osiris Beady		
Ham Farm Georgia W Juvenile	3-1	342-2X	10158	455
s. Ham Farm Ideal P Whistler		d. Ham Farm Inez Ace Georgia		
Ham Farm Duncie W Jane	3-1	342-2X	11507	522
s. Ham Farm Ideal P Whistler		d. Ham Farm Blissful Duncie		
¶DANIEL, CHARLOTTE B., BRANDON FARM, SPRING GROVE				
Brandon R Lovette	5-3	277-2X	9230	444
s. McDonald Farms Le Robert		d. Brandon Love		
Brandon G Geanie	3-9	305-2X	10220	572
s. Bayville Marvelous General		d. Eagle Nest Geanette		
¶DICKINSON, R. DuVAL & ANNE D., WILBURN FARM, FREDERICKSBURG				
Bunker Hill C Judy	5-4	305-2X	11480	516
s. Langvalley Levity Climax		d. Bunker Hill P. R. Judie		
ELAM, C. N., BELNEMUS FARM, POWHATAN				
Templars Bernardine	10-1	285-2X	10452	540
s. Bournedale Maxim's Templar		d. Butter King's Agnes		
Trixie of Vaughandale	10-2	340-2X	11746	612
s. Hamhurst Danny Boy's Tyler		d. Vaughandale's Rosette		
Champions Dinah	8-3	305-2X	12368	588
s. Burkeville Valor's Champion		d. Maxim's Butterboy		
Belnemus Albertas Lady	6-11	302-2X	11275	537
s. Quail Roost Master Alloy		d. Mo-La-Jac Lucky Princess		
Burkeville Pre Della	6-2	287-2X	12579	582
s. McDonald Farms Pre Rustic		d. Burkeville Tip-Top's Della		
Hazel T	4-11	305-2X	10708	527
s. Riegeldale Emory's Illustrator		d. Clarence's Edna T		
Ben Venue Susie	4-6	282-2X	11000	556
s. Ideal's Superline		d. Ideal's Rose King's D. Susie		
Emorys St. Patricks Helwig	4-6	291-2X	12986	562
s. Emory's St. Patrick		d. Templar's Bertha		
Belnemus Designs Pet	4-5	305-2X	13036	717
s. Belnemus Golden Design		d. Blenheim Springs Pet		
Belnemus Pre Floy	4-3	305-2X	14281	766
s. McDonald Farms Pre Elkhart		d. Graceland La Noce Faith		
Belnemus Noble Francine	3-5	305-2X	10506	611
s. Whippernock's Romulus Noble		d. Resolute's Maxim's Francine		
Belnemus Pre Chinchella	3-4	305-2X	8904	474
s. McDonald Farms Pre Elkhardt		d. Blenheim Springs Pet		
Belnemus Marcus Bertha	2-1	338-2X	13653	709
s. Ben Venue Marcus		d. Belnemus Irma's Elaine		
¶LOYD, FRANK STONE, LAUREL CLIFF FARM, MONROE				
Laurel Cliff Ken Helda	6-11	305-2X	14220	639
s. Laurel Cliff Kenneth		d. Laurel Cliff Miss Helda		
Laurel Cliff Miss Infanta	6-3	305-2X	14010	684
s. Western Glow Achievement		d. Laurel Cliff Infanta		
Laurel Cliff F Charlotte	5-5	305-2X	12970	614
s. Western Glow Bella's Fame		d. Laurel Cliff Miss Charlotte		
Laurel Cliff F Jenny	5-3	305-2X	9210	457
s. Western Glow Bella's Fame		d. Laurel Cliff Miss Jenny		
Laurel Cliff S Neta	2-6	305-2X	11250	540
s. Ideal's Tilda's Superior		d. Laurel Cliff F Neta		
Laurel Cliff F Alma	2-4	305-2X	10650	470
s. Western Glow Bella's Fame		d. Laurel Cliff Miss Alma		
Laurel Cliff F Ellen	2-4	305-2X	8240	434
s. Western Glow Bella's Fame		d. Laurel Cliff Miss Ellen		
Laurel Cliff F Irene	2-3	305-2X	9340	404
s. Western Glow Bella's Fame		d. Laurel Cliff Miss Ilarae		
¶NELSON, W. S., JR., NELSON FARMS, ONANCOCK				
Nelson Farms Maxim Fancy	6-2	283-2X	9070	471
s. Holliknoll Maxim General		d. Riegeldale Max's Fanchette		
Nelson Farms G Isabel	2-6	305-2X	8210	398
s. Nelson Farms Maxim Governor		d. Nelson Farms Robbie		
Nelson Farms F Royal	2-6	305-2X	9510	473
s. Holliknoll Majesty Royal Fame		d. Nelson Farms Maxim Supreme		
PADDOCK, ASHLEY, MRS., BEN VENUE, THE PLAINS				
Ideals Admirals Betsy	8-3	365-2X	18930	853
s. Ideal's Admiral		d. Ideal's Beacon's Betsy		
Ideals L D's Betsy	7-2	365-2X	15169	705
s. Ideal's Lettie's Duke		d. Ideal's Beacon's Betsy		
Ideals Superiors Butterfly	5-5	310-2X	14982	699
s. Ideals Superior		d. Ideals Beacon's Buttercup		
Ben Venue Beacons Dawn	3-1	332-2X	12816	660
s. Ideal's Beacon		d. Ideal's Marathon's Dawn		
Ideals Maximums Annabella	4-7	342-2X	13346	586
s. Ideal's Maximum		d. Ideal's Radiant's Annabella		
Ben Venue Nettie	2-6	308-2X	11366	557
s. Ben Venue Betsy's Standbest		d. Ideal's Superior's Netoria		
¶RICHARDSON, H. S., RICHVIEW DAIRY FARMS, GALAX				
Richview Jays Joy	5-9	305-2X	12060	476
s. Sterlingold Lord Jay		d. Richview Farms Janice		
Richview Jays Muriel	5-2	277-2X	10150	469
s. Sterlingold Lord Jay		d. Richview's Mary		
¶SCOTT, W. H. & BRIDGES, GORDON W., HUNTERDALE FARMS, FRANKLIN				
Hunterdale Masters Valentine	8-1	305-2X	11500	564
s. Hunterdale Master Maxim		d. Midview Majesty's Beauty		
¶SHANNON, SIDNEY L., SR., ROSEGILL FARM, URBANNA				
Rosegill Alice N	5-5	305-2X	9640	455
s. Rosegill's Nero		d. Rosegill's Amy		
Rosegill B Virginia	3-9	305-2X	9460	462
s. Charmel's Hi Peer's Beacon		d. Raider's Delsie of Rosegill		
¶TURNER, DAVID P., GREEN PASTURES FARM, STAUNTON				
Blackwater Tribunes Bernice	6-3	305-2X	12530	615
s. Mulhocaway Butterfat Tribune		d. Blackwater Don's Bay		
¶WALKER, J. F., PINE GROVE DAIRY, PORTSMOUTH				
Pine Grove Pre Betty B	5-4	305-2X	11830	557
s. McDonald Farms Pre Lady's Man		d. Gold Branch AD Betty B		
¶WHITEHEAD, T. L., MAPLETON FARM, NASSAWADOX				
Mapleton Lucky Actors Love	6-1	305-2X	10470	500
s. Mapleton Lucky Actor		d. Hamhurst Noble Royal's Lucerne		

WASHINGTON

¶NEWMAN, LAWRENCE M., NEW HAVEN GUERNSEY FARM, PORT ORCHARD				
New Haven Masters Ellen	6-6	305-2X	10890	563
s. Cedarcroft Master's Sweepstake		d. Delphi Dell Lucky Ella		
New Haven Lucky Mona	3-5	305-2X	8100	440
s. Delphi Dell Lilly's Lucky		d. New Haven Beauty Model		
New Haven Lucky Dove	5-2	305-2X	9470	428
s. Delphi Dell Lilly's Lucky		d. Doll of Valley View		
¶POWER, L. W., CHUKLUCK FARM, BURLINGTON				
Chukluck Double Dip	10-0	305-2X	9500	507
s. Bonnibell Noble's Royal		d. Bear Canyon's Delores		
Chukluck Maerose	5-8	305-2X	11070	568
s. Noelbrook Rose's Warrior		d. Chukluck Maxilady		
Chukluck Niftys Promise	5-2	305-2X	9670	462
s. Flying Horse Rosemary Promise		d. Chukluck Nifty		
Chukluck Br. April	4-0	305-2X	10220	514
s. Chukluck Brigadier		d. Chukluck April		
Chukluck Majestys Ramblin Rose	3-4	292-2X	7540	452
s. Chukluck Majesty		d. Chukluck Maerose		
Chukluck Leftys Pride	2-6	305-2X	9650	439
s. Chukluck Lucky's Lefty		d. Chukluck Prudence		
Chukluck Leftys Lovely	2-6	303-2X	10200	418
s. Chukluck Lucky's Lefty		d. Chukluck Lady's Promise		
¶RUSSELL, E. M., RUSSELLHURST DAIRY, WAPATO				
Valmere Donna	6-4	305-2X	10680	492
s. Valley View Matchmaker		d. Valley View B Della		
Lazy Ell Jennie	5-7	305-2X	9590	458
s. Rozelyn Eldee Marmion		d. Russellhurst Rebecca		
Russellhurst Jims Penny	2-4	299-2X	7740	407
s. Russellhurst Jim Dandy		d. Russellhurst Plentitude		
Russellhurst Cinderella	2-2	305-2X	7750	397
s. Russellhurst Jim Dandy		d. Russellhurst Candy		
Russellhurst Jims Roma	3-2	291-2X	9390	496
s. Russellhurst Jim Dandy		d. Russellhurst Ramola		
¶WINTERS, A. & SONS, WIN ACRES GUERNSEY FARM, WAPATO				
Winacres Greta Garbo	9-4	305-2X	10430	533
s. Win Acres Orville		d. Avalawn Greta		
Cedarcroft Regals Loretta	7-6	305-2X	11480	630
s. Quail Roost NoMax Regal		d. Cedarcroft Master's Lelah		
Winacres Lads Verda	4-2	283-2X	9750	495
s. Winacres Sunshine Lad		d. Winacres Vanessa		
Winacres M Grateful	4-1	305-2X	10690	516
s. Wandamere Marksman		d. Winacres Greta Garbo		
Winacres Lads Natalie	3-7	305-2X	10260	488
s. Winacres Sunshine Lad		d. Winacres P. Nora		
Winacres Lads Bell	3-4	305-2X	10320	507
s. Winacres Sunshine Lad		d. Scudder Ranch G. P. Bella		
Winacres Lads Vida	3-3	305-2X	11950	528
s. Winacres Sunshine Lad		d. Bonneville Vidalia		
Winacres Lads Nelenore	2-10	305-2X	9480	462

Regular Registration, Like Continuous Testing, Makes Your Guernseys Worth More . . .

s. Winacres Sunshine Lad — d. Nelenore of Chicona
Winacres O Faithful 2-4 296-2X 8110 357
s. Brownies Farms Oregonian — d. Winacres C. Faith
Winacres Leftys Josette 2-2 305-2X 10830 494
s. Chukluck Lucky's Lefty — d. Winacres D. Josette
Widelane Bonds Dream 4-10 305-2X 9780 464
s. Westlynn Vagabond — d. Widelane Dorabond

WEST VIRGINIA

¶MAXWELL, J. B., SYCAMORE FARM, CLARKSBURG
Guershaw Cavaliers Jonquil 3-6 305-2X 8590 446
s. Nyala King's Cavalier — d. Guershaw Prediction Josie

WISCONSIN

¶BAILEY, WILLARD, STARRY BANNER GUERNSEY FARM, KENOSHA
Starry Banner S Roxilene 4-3 305-2X 10230 524
s. Oak Hollow Penny's Super — d. Torrey Farm M. Ilene
Starry Banner Romans Milene 1-11 305-2X 7250 365
s. Starry Banner Roman — d. Torrey Farm M. Ilene
¶BASSE, WILLIAM H. & ALVIN C., GUERNSEY GROVE FARM, MUSKEGO
Guernsey Grove Pipers Sunrise 11-1 305-2X 12470 614
s. Meadow Lodge General Piper — d. Guernsey Grove Sunbeam
Guernsey Grove H Nira 3-5 276-2X 9160 405
s. Q. O. Chum's Hornet — d. Guernsey Grove V. Nora
¶CLAUSEN, HAROLD, LEVEL GREEN FARM, BRUCE
Level Green Zelda's Judy 3-3 305-2X 9670 453
s. Locust Grove Merit's Ultra — d. Zelda's Jean
¶CLAUSING, ROYAL H. & GENE, GUSANNA FARM, CEDARBURG
Gusannas Levity Cherry 5-8 305-2X 11430 578
s. Curtiss Candy Levity Curtiss — d. Gusanna's Colonel's Cheryl
Gusannas Model Keepsake 4-5 305-2X 11010 477
s. Curtiss Candy Model Curtiss — d. Gusanna's Splendid Leslie
Sandra Lustre of Gusanna Farms 4-4 305-2X 11870 489
s. Curtiss Candy Fabron — d. Gusanna's Grandee's Sandra
Gusanna's Laddies Pippa 3-4 305-2X 11210 494
s. Gusanna's Dapper Laddie — d. Gusanna's Master's Peggy
Gusanna's Amy 3-4 305-2X 9640 462
s. Gusanna's Dapper Laddie — d. Gusanna's Raider's Alison
¶COWAN, L. W. & SON, COWAN FARMS, OSHKOSH
Cowan Farms Linns Bess 6-11 305-2X 8780 466
s. Western Glow Linn O'War — d. Cowan Farms Buelah
Cowan Farms Earls Gladys 7-4 305-2X 10230 455
s. Cowan Farms Mark's Earl — d. Cowan Farms Geneva
Cowan Farms Earls Orva 4-6 305-2X 13360 614
s. Cowan Farms Mark's Earl — d. Cowan Farms Laird's Opaline
Elderbrook Dora's Hornet 3-11 305-2X 9370 507
s. Fairlawn Hornet's Resolute — d. Elderbrook Hedy's Dora
¶GASPER, LEO J., TOMAH REGISTERED GUERNSEYS, BARABOO
Devils Lake Rose Marie 9-11 305-2X 10330 454
s. Blakeford Sultan — d. Johnson's Brummel's Rose
¶GORDON, LEROY W., GORDONDALE FARM, NELSONVILLE
Gordondale Sherry 7-4 305-2X 10480 487
s. McDonald Farms Steadfast Heir — d. Gordondale Gena
Gordondale Noble Primrose 5-3 305-2X 8190 440
s. Curtiss Candy Noble Curtiss — d. Gordondale Gena
Gordondale Gracious 4-0 305-2X 7270 442
s. McDonald Farms Prediction Boy — d. Gordondale Glamorous
Gordondale Suanne 2-10 305-2X 8550 491
s. McDonald Farms Fore Noble Lad — d. Gordondale Glamorous
¶GOVIN, NEIL R., MR. & MRS., SHERBURNE PRIARIE FARM, MENOMONIE
Sherburne Prairie Le Violet 3-2 305-2X 10530 500
s. Sherburne Prairie B. Leader — d. Sherburne Prairie Honeysuckle
¶HARTWAY, CARL & SONS, BLUE BOULDER GUERNSEY FARM, PARK FALLS
Blue Boulder Dainty 8-2 305-2X 9960 441
s. Covington King of Blue Boulder — d. Blue Boulder Maj. Cora
Blue Boulder Triumphs Bella 7-5 305-2X 11140 476
s. Pine Manor Triumph — d. Blue Boulder Bonnie Bloom
Blue Boulder Pixie 2-4 305-2X 8480 468
s. McDonald Farms Fore Noble Lad — d. Blue Boulder's April
¶HELENDALE FARM, INCORPORATED, ATHENS
Helendale Lark 6-0 305-2X 11220 507
s. Helendale Major Oscar — d. Helendale Ruby May
Helendale Judiths Lilla 5-10 302-2X 9880 448
s. Helendale Burt — d. Helendale Judith
Helendale Barbra's Linda 4-1 305-2X 9410 438
s. Helendale Burt — d. Helendale Barbra
Helendale Feathers Silk 2-2 305-2X 9080 431
s. Fairlawn Hornet's Sheik — d. Helendale Lulu's Feather
¶HOARD, W. D. & SONS COMPANY, HOARD'S DAIRYMAN FARM, FORT ATKINSON
Dairyman F's Jadana 3-10 305-2X 9370 462
s. Dairyman Favorite — d. Dairyman A's Jada
¶JACOBS, ROY E., DUTCH MILL FARM, SPARTA
Dutch Mill Heirs Susan 3-1 200-2X 9020 408
s. Curtiss Candy Levity Heir — d. Coulee Country Pre-Sunshine
Dutch Mill Victors Rita 2-0 305-2X 7870 371
s. Dutch Mill Fabron's Victor — d. Dutch Mill Ramona
¶MALZ, NICK, MR. & MRS., MALZ FARM, UNION GROVE
Golden Grange Ideal Belle 8-9 305-2X 12180 558
s. McDonald Farms Augusta's Ideal — d. Golden Grange R. Blue Belle
Malz Farm Starlights Hannah 2-3 305-2X 9070 461
s. Golden Grange Ideal Starlight — d. Midview Majesty's Hannah
SCHIERHOLZ, HARRY G., OAK HOLLOW FARM, GENOA CITY
Ideals Pharaohs Cherie 11-5 305-2X 10030 429
s. Ideal's Pharaoh — d. Ideal's Gardenius' Cherie
Oak Hollow Be El's Adele 5-1 305-2X 10830 542
s. Ideal's Admiral — d. Ideal's Beacon's Eleneo
Oak Hollow Admirals Tiffanie 4-11 305-2X 10870 519
s. Ideal's Admiral — d. Oak Hollow Super Tillie
Oak Hollow Admirals Dandy Dot 4-2 305-2X 8970 438
s. Ideal's Admiral — d. Ideal's Dandy Boy's Dot
Oak Hollow Max Pert 4-0 305-2X 10590 522
s. Ideal's Maximum — d. Oak Hollow Super Pretty
Oak Hollow Such Vella 2-6 305-2X 9260 453
s. Oak Hollow Tilda's Superchief — d. Ideal's L. D.'s Arvella
Oak Hollow Maxs Dottie 2-6 302-2X 8750 420
s. Ideal's Maximum — d. Ideal's Dandy Boy's Dot
Oak Hollow Maxs Rose 2-1 303-2X 9110 489
s. Ideal's Maximum — d. R. Lane Duke's Rose Belle
¶SHERIDAN, CLARENCE E., LUXERIN FARMS, FOND DU LAC
Luxerin Matchless Sabel 9-3 305-2X 9260 440
s. Sterlingold Matchless — d. Luxerin Gay Olivette
Luxerin Matchless Lassie 9-4 305-2X 11880 532
s. Sterlingold Matchless — d. Luxerin Yankee Lass
Luxerin Matchless Tootsie 5-5 305-2X 8620 437
s. Sterlingold Matchless — d. Luxerin Gay Tulip
Luxerin Matchless Rosina 5-3 305-2X 10010 524
s. Sterlingold Matchless — d. Luxerin Mohammed's Rosina
Luxerin Matchless Starlet 4-4 305-2X 8610 427
s. Sterlingold Matchless — d. Luxerin Gay Rora
Luxerin Matchless Keepsake 4-1 305-2X 9480 462
s. Sterlingold Matchless — d. Luxerin Cheerleader's Grace
Luxerin Dictator Opal 2-3 305-2X 8320 413
s. Coldspring's Beauty's Dictator — d. Luxerin Matchless Innocence
Luxerin Matchless Lily 4-0 305-2X 9370 534
s. Sterlingold Matchless — d. Luxerin Gay Sarah
Luxerin Matchless Son 4-1 302-2X 8930 430
s. Sterlingold Matchless — d. Luxerin Equity's Nora
Luxerin Matchless Topsy 4-0 305-2X 10960 522
s. Sterlingold Matchless — d. Luxerin Gay La Reine
Luxerin Steadfast Laura 3-7 305-2X 9370 434
s. Woodacres Leader's Steadfast — d. Luxerin Equity Ina
Luxerin Matchless Vickie 3-3 305-2X 10550 493
s. Sterlingold Matchless — d. Luxerin Gay Olivette
Luxerin Steadfast Peony 2-9 305-2X 10110 429
s. Woodacres Leader's Steadfast — d. Luxerin Matchless Petunia
Luxerin F. Sylvia 4-8 305-2X 9140 460
s. Gayhead's C. Ferdinand — d. Luxerin Matchless Damsel
Luxerin Matchless Hester 3-2 305-2X 9350 409
s. Sterlingold Matchless — d. Luxerin Gay Rosadee
Luxerin S. Rockette 3-1 305-2X 8870 399
s. Woodacres Leader's Steadfast — d. Luxerin Matchless Virginia
¶TORREY, ROSCOE R. TORREY FARM, BRISTOL
White Lick Royal La Ruby 7-11 305-2X 12150 530
s. White Lick Royal Honor — d. White Lick Farms LaRuby
Bertram Woodrose of Oak Acre 7-1 305-2X 14600 758
s. Clermont Dicta's King — d. Bertram Bouquet of Oak Acre
Torrey Farm Supers Rowana 3-5 305-2X 11890 611
s. Oak Hollow Penny's Super — d. Torrey Farm Majestys Rowana
Ideals Gallants Rachel 8-0 305-2X 12750 587
s. Ideal's Gallant — d. Ideal's Marshall's Rachel
¶TREWYN, LAWRENCE, PALMYRA
Trewyn's Fairy 3-4 305-2X 9740 498
s. Monarch's Faith's Master — d. Trewyn's Wonder Lady
¶WISCONSIN, UNIVERSITY OF, MADISON
U. W. Merry Plebe Royal 6-6 305-2X 10230 497
s. Foremost Royal Footprint — d. U. W. Merry Plebe

KEEP THOSE REGISTRATIONS UP-TO-DATE!

Would You

TACKLE "INGO" WITH ONE HAND TIED?

Of course not!

YET many dairymen **"tie one hand"** when figuring net income.

INCOME over feed costs is **not** net income. Net income must include every small factor which increases gross income or gross costs. Any one of these factors omitted is to the disadvantage of Guernseys.

For instance:

RESEARCH at Rutgers shows that the net cost of raising Guernsey heifers to 28 months of age is almost $16. below the average of all breeds and $43. below another larger breed. **(Guernsey Breeders' Journal, May 23, 1959.)**

KEEP BOTH HANDS FREE • KEEP YOUR PENCILS SHARP!

TO HELP YOU increase your net income and improve your herd, The American Guernsey Cattle Club has the following service programs:

PRODUCTION TESTING • • •

Several programs of testing are available to you — the most accurate form of testing available to any dairyman. Find which cows are working and which are loafing.

SIRE SUMMARIZATION • • •

Is your bull improving the type and production of his daughters in comparison to their dams, or is he just a cow freshener?

HERD CLASSIFICATION • • •

Which cows have the strength to last in the herd? Which have the character and power to produce? Is the overall type of your herd improving over the years?

Keep Both Hands Free . . .

. . . Get the Facts! . . .

GET THE MOST ACCURATE FACTS THROUGH YOUR BREED SERVICE PROGRAMS.

Regular Registration, Like Continuous Testing, Makes Your Guernseys Worth More . . .

SIRE SUMMARIES

Summaries are prepared of sires having ten or more daughters with official production records. In computing the classification average, only the last rating of each daughter is used.

* Before a sire's registration number indicates resummarized sire.

& Before a sire's name indicates currently or previously owned or leased by an approved Artificial Breeding Unit.

SIRE'S NAME	Reg. No.	No. Tested Dtrs.	No. Records	M. E. 305-2x Milk	%	Fat	No. Cl. Dtrs.	Ave. Cl.
APPLEBROOK PREDICTION MARQUIS	509510	10	10	7944	53	423		
AUER PERFORMERS ROYAL	500313	10	13	10025	51	513		
BOURNEDALE ACES NESTOR	375894	10	17	8034	50	405	5	825
CHARMEL HI PEERS NEPTUNE	502662	11	12	9297	48	448		
COLDSPRINGS B R BANDMASTER	478309	12	20	8004	48	387		
DUNWALKE BEAUTYS HORATIO	504534	10	17	10600	46	489	2	788
&FAIRLAWN ACTORINES KING	*497410	20	39	10266	51	525	21	838
FAIRLAWN PRINCES ACTOR	503510	10	17	9679	50	487	9	826
FER MANOR SHEIK	518283	10	14	9912	54	533	7	809
GRAY HAVEN VALORS LAD	521947	11	11	9744	52	503	6	811
GREEN TREE JEWELS COLONEL	487725	11	20	8039	51	413		
HOMINY HILL LANCER	514001	12	15	9198	48	442	12	808
LAUREL CLIFF KENNETH	*469802	17	52	11186	44	490	13	821
LOCUST GROVE MERITS COUNT	*491865	16	30	10681	45	479	16	826
&LOCUST GROVE STRONGHEART	389862	12	14	8238	50	412	12	822
&MCDONALD FARMS JOLLY VAGABOND	512323	10	15	9103	51	464	10	838
MONTEREY CORONATION JEWEL	516447	10	10	7732	47	363	11	817
NORTHERN COURTEOUS COUNT	500855	11	14	7168	54	386	9	806
NYALA KINGS CHAMP	509729	10	14	7931	47	376	6	817
OSBORNE HILL PRINCE PAT	502593	11	11	9317	49	455		
PAXON HOLLOW MAJESTIC	478267	10	10	9465	48	450	13	807
&QUAIL ROOST PROUD TRAVELER	*500798	42	77	10007	48	479	33	830
SHELDEGREN GUARD	446134	10	22	8761	50	437	1	865
SUNESLOPES EN EVARD	511830	12	16	10600	47	499	4	800
WESTERN GLOW ACHIEVEMENT	*380381	118	316	10385	47	490	103	826
&WESTERN GLOW C F DUKE	*485536	25	46	10352	49	508	20	842
&WILGORLAN FARMS LIEUTENANT	514618	10	14	10001	51	509	13	818
WILGORLAN FARMS LOYALIST	493999	13	25	7965	49	389	22	802

REGISTRATION

IT'S EASY AS

DISPERSAL

MOOSE HILL FARM

MOOSE HILL STREET, SHARON, MASS.

MONDAY, APRIL 3, 1961, at 10 A.M.

125 HEAD — 65 COWS — 56 BRED & OPEN HEIFERS — 4 BULLS

Attained the 1960 National Honor Roll of The Purebred Dairy Cattle Ass'n. with the enviable production average of 9358 lbs. milk, 459 lbs. fat for 75.8 cows for the year.

Selling with 20 daughters

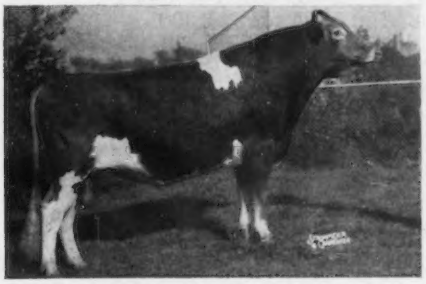

FLYING HORSE BETTY'S ROYAL, born 2-16-56. By Flying Horse General's Royal, son of "Royal Rose", Gold Star & dam of 2 Gold Star sons, 22558—1154—5yrs—365C—3x. Dam: Flying Horse Colonel's Betty, 15800—934—5yrs—365—3x, mat. sister to "General's Betsy", 17094—944—Sr3—365—3x.

RESERVE ALL-AMERICAN JR. YEARLING 1957

RESERVE ALL-AMERICAN AGED BULL 1959

SENIOR & GRAND CHAMPION, EASTERN STATES 1959

COULD BE 1961 NATIONAL GRAND CHAMPION

THE COMPLETE LINE OF FARM MACHINERY SELLS MONDAY, APRIL 10 AT MOOSE HILL FARM, 10 A. M.

Selling

MOOSE HILL ROYAL CLARICE (Vacc.). Born November 19, 1958. On test with 2440—114—Jr2—DHIA—2x in 72 days. Will be bred before the sale.

Sire: **Flying Horse Betty's Royal**

Dam: **M.H. Secret's Clarice**
8177—446—Sr2—HIR—297—2x
10320—554—Sr3—DHIR—305—2x

Selling

GREAT ELM PHIL'S LUE (Vacc.). Born April 2, 1956. Classified Very Good '60. 13022—614—Sr2—365—2x. On retest with 5780—293—Jr4—DHIA—2x in 167 days. Bred November 22, 1960 to Flying Horse Betty's Royal.

Sire: **Great Elm Royal Philosopher**

Dam: **Forsgate Philosopher's Rosalie**
12090—635—Jr2—365C—3x

Selling

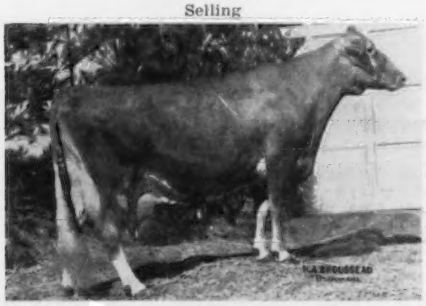

M.H. PHARAOH'S G. JASMINE (Vacc.). Born February 14, 1953. 10611—489—Sr3—HIR—305—2x, 10908—530—Sr4—HIR—305—2x, 11920—543—6yrs—DHIR—305—2x. On retest, 8650—389—7yrs—DHIA—2x in 204 days. Due July 20, 1961 to Eddythorn Wasp's Jupiter, a son of Nyala Prince's Wasp out of Eddythorn W. Arete, VG '59, 12964—521—Jr2—HIR—305—2x.

Selling

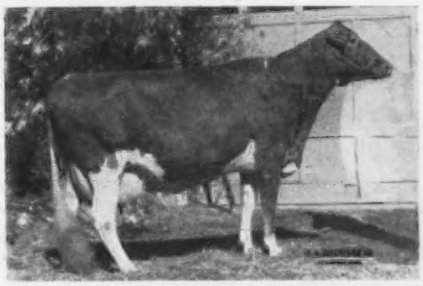

M.H. SECRET'S FAIRY MAID (Vacc.). Born July 13, 1956. 8221—473—Jr2—HIR—305—2x, 8600—511—Jr3—DHIR—305—2x. On retest, 3070—152—Jr4—DHIA—2x in 80 days. Will be bred before the sale.

Sire: **M.H. Irma's Proud Secret**

Dam: **M.H. Blazer's Nellie**
8 records including
8996—464—Jr2—305C—2x

MILK — MILK AND MORE SPRING FRESHENING COWS . . . a dozen head averaged 13,000 lbs. 305—2x (actual), one made 16,570 lbs. milk, another *18920—861—DHIR—305—2x, and Larry Pickner, Norfolk County tester, will have a desk at the Sale to provide each buyer with official production certificates and up-to-date credits . . . and we'll sell 8 daughters of Nyala Prince's Wasp and 24 daughters of his son and grandson . . . and a lot of big milkers fresh or due when you need them.

Sale managed by **(Telephone: HUntley 5-0714** **For catalogs write**

DUNN & HARWOOD, Sales Managers, CORDAVILLE, MASS.

OHIO

PERFECTION Is Surrounded With Bloodlines Of Perfection

Our Herd Sire . . . **FRANCHESTER F. PERFECTION**
Combines the blood of the great **Gay Levity** and **Jolly Lady** families.
Full brother to Franchester F. Leader, sold in 1954 for $11,000.

His Dam's Half-Sister

Fairlawn K. Muriel, E 9 times
GOLD STAR DAM
7 rec. av. 14924—802, and include
17203—910—10yrs—365—2x
16169—878—12yrs—365—2x
Sold twice for $10,000. By a GOLD STAR SIRE and out of a GOLD STAR DAM.

Sire: **Franchester Jolly Financier**
10 daus., 16 rec. av. 9559—5.1%—486 (M.E.—305—2x), 10 cl. daus. av. 83.6%. A son of McDonald Farm Kings Jolly Lady ($12,500), E 4 times, 15575—869—7yrs—365—3x.

Dam: **Fairlawn K. Gay Levity,** E '50 '55
14978—730—Jr4—365C—3x, 17244—845—7yrs—365—3x. A daughter of a GOLD STAR SIRE and out of Fairlawn Levity, 15099—705—6yrs—365—3x. Gay Levity is the dam of a GOLD STAR SIRE. Over $30,000 worth of her progeny have been sold, and she has produced over 109,625 lbs. of milk in 9 lactations.

Add Perfection To Your Herd With A PERFECTION Son.

CHAS. P. ADKINS, M. D., Owner
Coldwater, Ohio
Phone: Coldwater 3601

CLEARVIEW FARM

2 miles south of Coldwater, ½ mile east off Route 118.

CLARENCE KOESTERS, Manager
Rt. 1, St. Henry, Ohio
Phone Coldwater 7085

Jande Guernseys Do It Again

We have received the GOLD STAR Breeder Award for the third consecutive year. Each year the average herd production has shown a marked increase.

1958 . . . 29 Records Averaged 10174—5.0%—511 (M.E.—305—2x), Average Classification, 27 Cows, 83.2%.
1959 . . . 28 Records Averaged 10194—5.1%—524 (M.E.—305—2x), Average Classification, 27 Cows, 82.8%.
1960 . . . 37 Records Averaged 10784—5.0%—539 (M.E.—305—2x), Average Classification, 35 Cows, 82.8%.

Presenting Our BELLE Family . . . Noted For Production

Jande Lucky Belle
9355—475—Sr2—HIR—365—2x
10580—507—Sr3—HIR—305C—2x
12857—*637—Sr4—HIR—305C—2x
Former Class Leader
11398—558—6yrs—HIR—305C—2x
10432—523—7yrs—HIR—305—2x
9115—433—8yrs—HIR—262—2x

Dam of 2 tested daughters and 4 granddaughters (opposite), **5 great granddaughters.**

Jande Rosabelle
3 records average 13772—607, and include *14524—636—Jr2—HIR—365—2x, former Class Leader. Dam of **Jande Gay Belle,** 9858—449—Sr3—HIR—305—2x, and **Jande Super Belle,** VG '60, 8432—419—Sr2—HIR—305—2x.

Jande Frances Belle
6 records average 11846—597, and include 14249—672—6yrs—HIR—305—2x. Dam of **Jande Belle Rose,** 4 records, all over 510, include 10716—542—Jr2—HIR—365—2x, and **Jande Supreme Belle,** 6848—314—Sr2—HIR—239—2x.

We can usually offer females for sale that carry this high production inheritance. From time to time we have choice bull calves available. Write for information.

Jande Guernsey Farm

New Waterford, Ohio

John W. Hawkins & Son (Dwain)
Phone: Glendale 7-2904

1 mile east of Rt. 7 on Rt. 558 south of Youngstown.

OHIO

FOR SALE

Breeding Stock — Both Male and Female

Sired By

Franchester Hornet's Favorite

Or

Franchester F. Perfection

Out Of Very Good Cows Such As

Windy Heights Mary Ann (88.5)
13218—657—5yrs—365C—2x
Windy Heights Annette (86.0)
10291—587—6yrs—305—2x
Windy Heights Tallahassee (86.5)
10170—561—5yrs—305C—2x
Windy Heights B's Treva (87.5)
11151—533—Jr4—305—2x
Windy Heights Sherry (85.5)
9906—475—Sr2—305C—2x

We can offer bull calves that carry 4 crosses close-up to the Excellent brood cows, McDonald Farm Kings Jolly Lady and Fairlawn K. Gay Levity.

WINDY HEIGHTS

West Alexandria, Ohio

ALBERT VOGE & FAMILY
Box 294, R. 1
TE 9-4871

G. CHAS. VOGE
Box 294, R. 1
TE 9-4871

Meet The Ohio Milk Production Leader for 1960

(Sr3—HIR—305—2x)

Wacalu B. Elaine

12233—515—Sr2—HIR—305—2x
14434—607 (M.E. 305—2x)
13425—555—Sr3—HIR—305—2x
14499—599 (M.E.—305—2x)

A daughter of our former sire from the Bonnie Family, Valley View B. Banker.

A Few Other Recently Completed Records At Our Farm

Wacalu Don's Lavender
11124—586—6yrs—HIR—305—2x
Wacalu Argo's Rose
11391—559—Sr4—HIR—305—2x
Comfort G. Ethelyn's Ebbie
12563—553—5yrs—HIR—305—2x
Two B Well Commander's Elsie
10230—550—Jr3—HIR—305—2x
Wacalu Don's Rosetta
10498—535—6yrs—HIR—305—2x

We can offer a choice selection of bull calves and females rich in this proved production inheritance.

Farm is located 2 miles South of Castalia on Miller Road.

WACALU FARM

H. T. KUNS & SONS **R. R. 1, Castalia, Ohio**

GOLD BANNER FARM

"A Herd With Outstanding Production And Longevity"

Members Of Our Proved Cow Families, Such As The BERTHA, IRE, and VERA Families. Will Be Bred To Our Junior Sire . . .

GOLD BANNER B. DON — Born February 28, 1960

Sire: **Nyala Ermine's Bonanza,** GOLD STAR SIRE, that is by a son of a GOLD STAR DAM, out of a GOLD STAR DAM, and a maternal brother to a GOLD STAR SIRE.

His Dam's Half-Sister

←**Douglaston Challenger's Khapa**
GOLD STAR DAM
VG 3 times
12037—630—Jr2—365C—3x
14114—724—Sr4—305C—3x
11932—604—5yrs—305C—3x
1 summarized son, 2 tested daughters.

Fairlawn Peerless Ermine→
VG 3 times
16726—869—7yrs—365C—3x
17855—893—8yrs—365—3x
16892—838—10yrs—365—2x
6 summarized sons—2 GOLD STAR, 5 tested daughters.

His Sire's Dam

Dam: **Douglaston Challenger's Donna,** VG '57, 16861—872—5yrs—365—3x, dam of Douglaston K. Kenyon's Donna, VG '60, 10243—557—5yrs—HIR—305—2x. A daughter of Pine Manor King's Challenger, out of Douglaston Champ's Belledonna, VG '54, 13150—671—Sr3—365—3x, and traces directly to Hilltop Butterfat.

Reserve A Son Of This Well-Bred Young Sire For Your Herd

STOCK USUALLY FOR SALE — WRITE US YOUR NEEDS

Visitors Always Welcome

CARL FORTKAMP, Owner **COLDWATER, OHIO**

HOB NOB FARM

Dover, New Hampshire

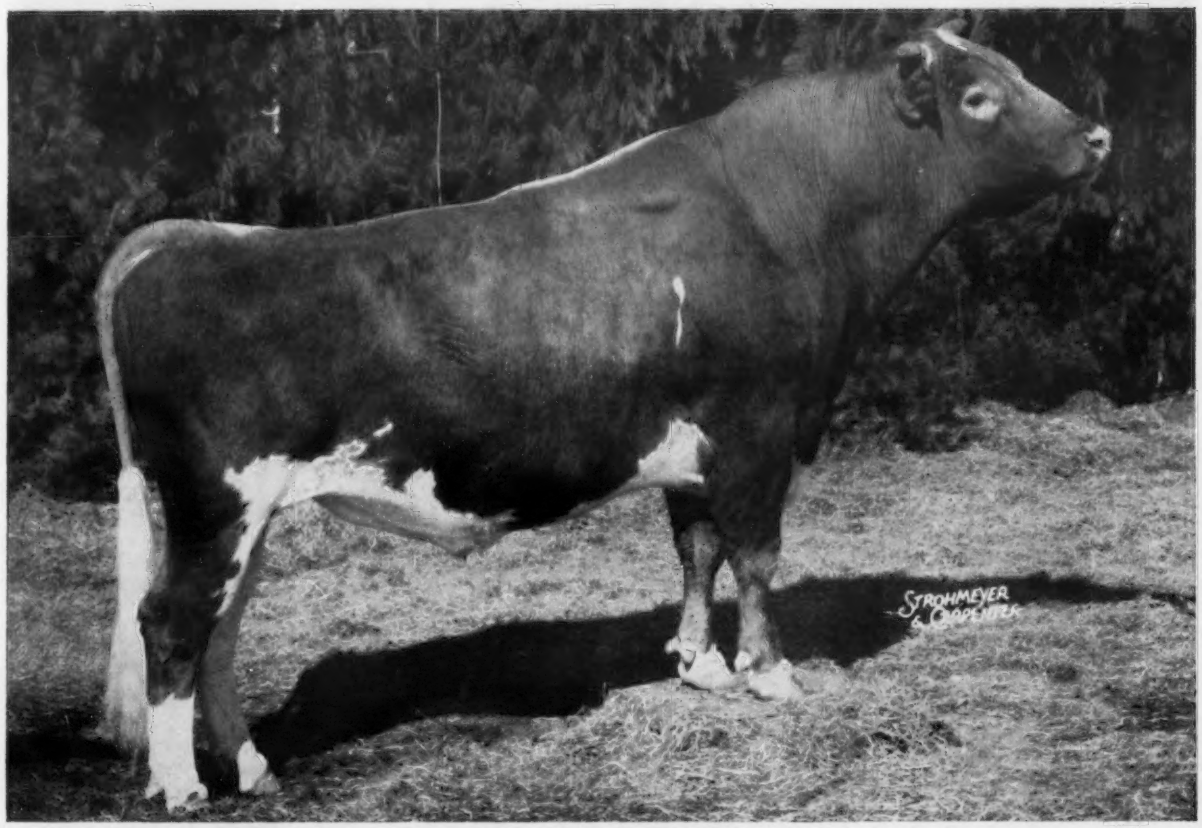

NORTHERN CONRAD'S COUNT – Born October 5, 1954

HIS FIRST 8 DAUGHTERS AS JUNIOR TWO-YEAR-OLDS AVERAGE 13606 POUNDS OF MILK, 661 POUNDS OF FAT, M.E.—305—2x.

Mabel C. Franklin, Owner — Jack Cabral, Herdsman — Located East of Dover on Gulf Road, Dover, New Hampshire

BROCKWELL FARM H. V. Ekstran, Bow	**DENNY-DALE FARM** Albert Johnson, Mt. Vernon	**FER-MANOR FARM** Jim Ferguson, Mt. Vernon	**VALLEY PRIDE FARM** Merle Miller, Burlington
CEDARCROFT FARM Cecil White, Mt. Vernon	**FAR WEST FARM** Chas. A. Damon, Bow	**RIVER ROAD FARM** James Olson, Mt. Vernon	**WESTERN GLOW FARMS, INC.** Friedrichs Bros., Bow
CHUKLUCK FARM L. W. Power, Burlington	**RIVERVIEW FARMS** George M. Dynes, Mt. Vernon		**WESTERN HILLS FARM** M. A. Tewalt, Mt. Vernon

Once in a while it is a good idea to look around to try to figure out what the score is – especially now that I am quite a bit over the half century mark.

Ron has finished college and is home to stay; hence, the load on my shoulders is lightened no end. He will be available for hoof trimming occasionally. He and Mary Ann have a baby girl that is cuter than the proverbial "bug's ear". Needless to say Grandpa and Grandma are most happy.

Have been studying the Proven Sire List during commercials on TV, and find that all too many "Famous Sires" have terrific minus provings. Could it be that part of our breed troubles stem from too many "promoted" bulls?

We operate under a Federal Milk Order and find ourselves with a 50% surplus of Grade A milk and the same price that we had in 1947. If the present trend continues we will have a surplus of over 70% in less than 5 years.

Went through the Oregon Milk Shed this fall and came to the conclusion that all producers should study what has happened there. They have been taking care of the situation for 10 years now. Who says it can't be done?

CHUKLUCK MAJESTY, that had been in Idaho at the Asumendi Brothers for three years, is now at Badger Breeders going through the 90-day non-return trial period. If satisfactory, he will be the highest priced western-bred Guernsey bull ever sold.

We used **Majesty** for a bit before he went to Idaho and quite heavily for the past year, and will continue to use him as long as we can. After seeing what his offspring did at the Western Idaho Fair, we'd be foolish not to (among other winnings – Junior and Senior Gets).

His daughter, **IDAHOPE M. DEAR GIRL**, was most outstanding. She was sold for $5,500 to James Canyon Ranch and has been voted Res. All-American Senior Yearling for 1960. Incidentally, the first 5 daughters of Majesty sold, average over $2,000.

We checked the number of sires that have daughters in our herd and were most shocked. Several neighbors report the same. Could it be that we are using way too many bulls? I believe so.

Have been most happy with the performance of nearly all the animals that we have sold through sales. Still believe that only top animals should be consigned. All others not good enough to keep at home belong in the butcher shop.

As Mr. Krushchev says, "We'll Bury You". That goes for those who haven't **MAJESTY** sons and daughters. Just you wait and see!

L. W. POWER & SONS
Owners

CHUCKLUCK FARM Box 229 **Route 1, Burlington, Washington**

Production + Type

We Have This Combination At Maplegrand

A Few Of Our Good Producing Cows That Were Classified In 1960
31 HEAD Classified . . . **1 Excellent, 8 Very Good, 16 Desirable**
(80.6% Above The Line)

Colbys El Envy, VG '60 (85.5)
4 records include
12359–671–Sr4–HIR–305–2x

Langmeadow Eva, VG '56 '57 '60 (86.5)
5 records include
12851–645–Sr3–HIR–365C–2x

Colby's Ilene, VG '60 (87.5)
10558–593–Jr4–HIR–305–2x
12300–829–5Yrs–DHIR–305–2x

Colby's Evangeline, VG '57 '60 (86.0)
3 records include
11093–573–Sr3–HIR–305–2x

Langmeadow El Mellow, VG '60 (86.0)
5 records include
12699–640–Sr3–HIR–303–2x

Colby's Felene, VG '60 (87.0)
13124–585–Jr3–HIR–305–2x
13950–759–Jr4–HIR–305–2x

Our **Excellent** Cow – Dam of **Ilene** and **Felene**
Langmeadow Carlene, VG 4 times–E '60
7 records include
14675–762–8yrs–HIR–305–2x
Dam of 3 tested daughters

These and other top cows in the herd are being bred to bulls rich in GOLD STAR inheritance . . . sires such as Langmeadow Magar, Colbys Gallant and Colbys Colonel.

MAPLEGRAND FARM
Ed Wright

10540 Gratiot Rd.
Saginaw, Mich.

24th Missouri Guernsey Breeders Sale

University of Missouri Livestock Pavilion

April 10, 1961 **Columbia, Missouri**

50 HEAD — 3 Bulls — 25 Cows — 15 Bred Heifers — 7 Open Heifers

The cattle are consigned by leading breeders in Missouri, Nebraska, Oklahoma, New Mexico, and Mississippi.

Heavy Producers – Good Bloodlines – Fall Fresheners – Good Type – Disease Free – Good Performance.

The 3 topnotch bred bulls are sons of **Sunnymede Hornet's Special, McDonald Farms Le Skyline**, and **Glacial Meads Double Coronet**, and out of dams with over 17200 lbs. milk and 900 lbs. fat. These are the best bulls offered in years in a state sale.

Breeders' Banquet, Sunday, April 9, Daniel Boone Hotel, Columbia. Everyone invited. Tickets available at the Pavilion.

Auctioneer – Walter Hand, Mulvane, Kansas

For Catalogs Write: **The Missouri Guernsey Breeders' Assn., G. B. Secker, Field Secretary, Palmyra Road, Hannibal, Mo.**

TO THE 12th SIRE & HEIFER SALE MAY 2nd at Springfield, Mass.

— — We consign a young bull and a heifer

The bull:

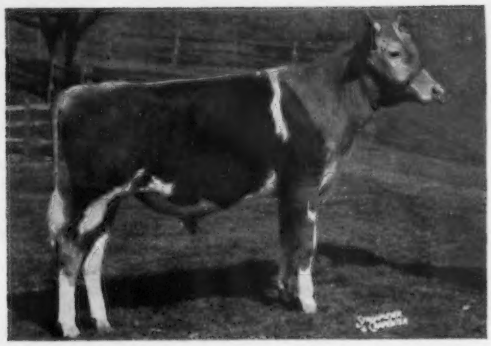

Mulhocaway Butterfat Autocrat

Born: March 25, 1960

Sire: Mulhocaway Butterfat Dolphin
Junior herd sire at Mulhocaway
All American Sr. Yearling 1958.

Dam: Mulhocaway Holly Aurora
9743 497 2-4 305 2x HIR
10291 503 3-5 305 2x HIR (Pending)

This calf comes from a long line of great Butterfat cows going back to Imp. Golden Lily of Hilltop through such individuals as Mulhocaway Butterfat Arum (dam of Beauty Butterfat), Two Brooks Calla and Hilltop Butterfat Lilac. Aurora is one of the best young cows at Mulhocaway.

The heifer:

Mulhocaway Butterfat Shilling

Born: December 30, 1958

Sire: Mulhocaway Beauty Butterfat
Gold Star Sire
54 Daus. Classified 1E 29VG 21D 3A
39 Daus. 49 Recs. 9807 507 (305 2x ME)

Dam: Mulhocaway Lovely Shill
7966 444 4-4 305 2x HIR
10930 564 5-4 305 2x HIR

Due to the service of Mulhocaway Butterfat Jeweler September 8, 1961.

Mr. and Mrs. L. B. Wescott, Owners
Harold L. Verity, Manager

Brrrrr — it was cold! From early December to late February the temperature hardly got above freezing—the longest continued cold spell for this area, and snow—85 inches of it—also a record. Night after night the temperature got to 0° and 15° below. The wind blew, and it snowed, and the wind blew and it snowed.

Through it all the cows continued to milk as well as they ever have. We have never made more winter milk per cow in production.

We are still sold on pen stabling, and **cows that can produce under farm conditions.**

By the way our herd lactation average for 1960 on 101 records was 9653 milk, 506 fat, (M.E.—305—2x), in spite of the move and complete change in handling.

MULHOCAWAY GUERNSEYS
ROSEMONT NEW JERSEY

BAKER VIEW FARM
C. M. Vander Griend, Lynden
DEER CREEK FARM
Lloyd R. Manthey, Bellingham
GOLDEN TERRA FARM
Fred Rehm, Lynden
LINDEAN FARM
F. Sandell, Bellingham
MARKWELL FARM
Marvin Van Mersbergen, Lynden
NORTH GATE FARM
John Rietman, Lynden
ROZELYN FARM
Zweegman Bros., Lynden
THREE ACES
J. L. Johnson, Lynden
VALMARK FARM
L. C. Loveall, Lynden
WESTWARD GUERNSEY FARM
Gerrit Vander Griend, Lynden
WILL-O-WEST GUERNSEY FARM
Lewis Van Mersbergen, Lynden

Presenting . . . One Of Our Good Brood Cows

A Producer — A Reproducer

Aldercrest Buttercup — Born March 27, 1950

Very Good '55

10932—589—Sr3—HIR—305C—2x
10732—569—5yrs—HIR—288C—2x
12659—659—6yrs—HIR—293—2x
14774—796—7yrs—HIR—365—2x
13053—707—8yrs—HIR—365—2x
11793—628—9yrs—HIR—305—2x
12915—699—9yrs—HIR—361—2x (complete lactation)

Total lifetime production to date: 85,082 lbs. milk — 4,594.1 lbs. fat, DHIA. Dam of 2 tested daughters that include **Valmark Mistress Royal,** 4 records include 9274—520—5yrs—HIR—2x. **Buttercup is still producing, and has 3 generations of her line in production.**

Her son, **Valmark Leon's Producer,** born May 25, 1955, by **Cedarcraft's Master's Leonides,** is being used in our herd.

Males and Occasionally Females For Sale

L. C. Loveall, Owner

Route 1, Lynden, Washington

VALMARK FARM

Located 4 miles north of Lynden Corner on Guide Meridian, then 1½ miles west of H. Street Road and ¼ mile South on Axling Road.

TEXAS STATE SALE

Saturday, April 15 — 1 P. M., C. S. T.

Panhandle South Plains Fairgrounds, Lubbock, Tex.

Featuring — Breeding Stock — Fresh Cows — Bred Heifers — Future Herd Sires

As in the past, The Texas Guernsey Breeders' Ass'n. will offer a number of animals consigned by breeders from Texas, Oklahoma, Mississippi, New Mexico, Louisiana, Arkansas, and leading breeders in the East.

Every effort has been made to secure cattle that will continue to make friends for the breed.

Auctioneer: Johnny Merryman

Sale Headquarters: Parkway Manor Motel

For Catalogs Write: C. S. Lankart, Secretary, Texas G.B.A., Rt. 6, Box 303 A, Waco, Texas.

A Very Good Daughter Of Hornet's Douglas Will Represent Our Herd At The . . . Idaho Invitational Sale

Monday, May 1, 1961 — Fairgrounds, Boise, Idaho

DIVERSIFIED DOUG MYRTLE — Born October 3, 1956

Classified Very Good. 7786—370—Jr3—HIR—305—2x.

Her ⅞ Sister

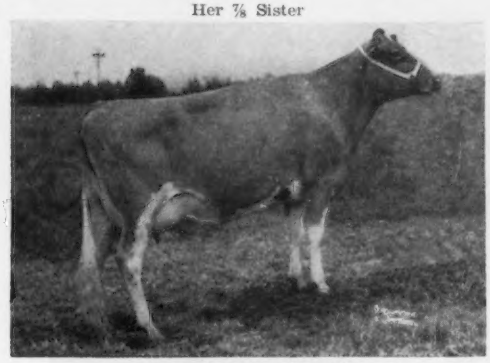

Diversified Doug Genella
11061—572—Sr2—HIR—365—2x
11541—596—Sr3—HIR—336—2x

Sire:

Fairlawn Hornet's Douglas
(Actress—Charlotte Families)
A son of Fairlawn Actress' Hornet ($20,000), and out of Gardenville Melody Darling ($6,000), 13876—729—Jr3—365C—3x, dam of 3 tested daughters — all over 540 lbs. fat, all VG.

Dam:

Diversified Bond Mabel
8750—460—5yrs—HIR—305—2x
A daughter of Gem-View Royal Bond, and out of Diversified Phil Milkmaid, VG, 13005—730—6yrs—HIR—365—2x.

Myrtle will be fresh and selling open.

Visitors Always Welcome

DIVERSIFIED FARM — Filer, Idaho

WALTER MATTHIESEN, Owner

Idacrest . . . Home Of 6 State Production Leaders For 1960

These 6 Cows Hold 10 Leading Places

Idacrest B. Marylou
15160—647 (M.E.—305—2x)
17486—747—5yrs—HIR—365—2x
Milk Production Leader

Idacrest BB Marcelona
13388—708 (M.E.—305—2x)
12127—642—Sr2—HIR—308—2x
Fat Production Leader

Idacrest BB Peggy
14252—700—M.E.—305—2x)
14461—711—Jr3—HIR—352—2x
Milk and Fat Production Leader

Idacrest V. Kitty
16066—735 (M.E.—305—2x)
13784—631—Jr2—HIR—334—2x
Milk and Fat Production Leader

Idacrest B Edna
12921—599 (M.E.—305—2x)
12968—602—Jr4—HIR—328—2x
Milk and Fat Production Leader

Idacrest Regent's Phyleen
11452—503 (M.E.—305—2x)
13479—593—8yrs—HIR—365—3x
Milk and Fat Production Leader

Our 1960 HIR Herd Average — 11754 Lbs. Milk, 4.9%, 580 Lbs. Fat (M.E.—305—2x) — 41 Records

With this average, our herd is in 20th place for milk production and 22nd place for fat production for ALL herds on HIR or DHIR test in the United States during the year.

★ For Sale ★

Sons and Grandsons of BONANZA Rich In This Proved High Production Inheritance Usually Available.

IDACREST FARM — KUNA, IDAHO

ROBERT S. DAVIS

For a list of breeders Advertising, and Directory of Idaho Herds
WRITE — **IDAHO GUERNSEY BREEDERS' ASSOCIATION**
J. KELLY LUCE, SEC'Y — ROUTE 4, NAMPA, IDAHO.

SUNNY CREST FARMS DISPERSAL, MONDAY, APRIL 24, 1961

AT THE SALES PAVILION, LANCASTER, PENNSYLVANIA

Herbert H. Sterner, Owner, R.F.D. No. 1, Littlestown, Pa. — Phone 447-J4
The farm is located 1 mile south of Littlestown, first road to left on Route 140, 2nd farm.

66 HEAD — 6 Bulls — 30 Cows — 12 Bred Heifers, All Pasture-Bred To Danny (see below) and Due In August and September — **18 Open Heifers**

— A Few Of The Sale Highlights —

In Sale

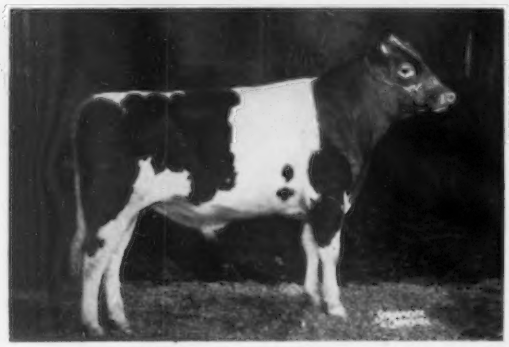

SUNNY CREST FORE PEERLESS DANNY
Born June 17, 1959. 1st Sr. Yr., Pa. Farm Show, 1961. Sire: **McDonald Farms Fore Peerless.** Dam: **Villa Crest King's Dainty** (below). **Danny is service sire to many in the sale.**

Danny's Excellent Maternal Sister

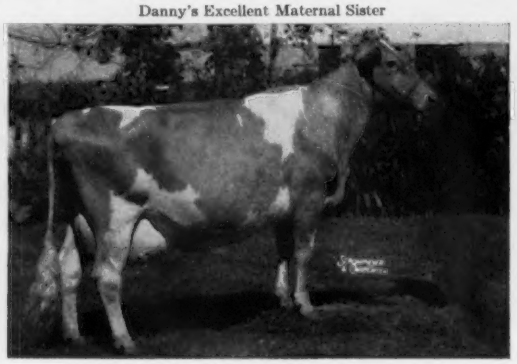

Villa Crest King's Delaine, E twice
11012—584—Jr4—HIR—326—2x, 11164—563—5yrs—HIR—342—2x, 15617—767—6yrs—HIR—365—2x. A daughter of Lake Louise King of Villacrest.

Danny's Dam—In Sale

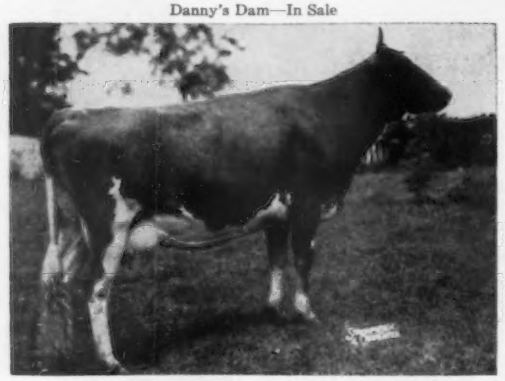

VILLA CREST KING'S DAINTY, VG 5 times
Born February 8, 1949. Due to the service of Villa Crest Financier. 6 records include 13084—727—8yrs—365—2x. 2 sons in sale include **Danny** (above), and **SUNNY CREST FORTUNE'S ACTOR,** born October 19, 1960, by **Glengeran Fortune's Cromwell** (son of a GOLD STAR DAM). Sire: **Villa Crest Levity King.** Dam: **Yellow Creek King's Dairy Maid,** *16079—*850—Sr4—365—2x, former Class Leader.

Daisy's Twin Daughters Selling

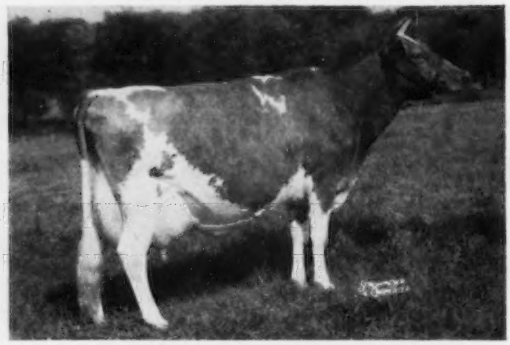

Maple Lawn's Baron Daisy, E 6 times
17792—885—7yrs—365C—3x. Her twin daughters, 1st Produce of Dam, Pa. Farm Show, 1961 are selling. They are **Fairlawn K. Warrior** daughters, born July 22, 1957—**FAIRLAWN WARRIOR'S PRIMULA,** 8344—455—DHIA—305—2x, due August 20 to Henslee Farms V. Fame, and **FAIRLAWN WARRIOR'S PRIMROSE,** VG twice, 8179—413—DHIA—305—2x, due November 12 to Danny (above). Each has a daughter in sale, and Primrose also has a son selling.

In Sale With Daughter

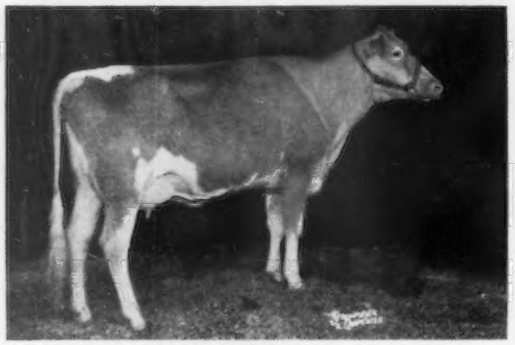

ZEITLER CARDINAL STELL, VG twice
Born December 6, 1956. Due May 5 to Danny (above). 9501—444—DHIA—305—2x, 9427—441—DHIA—213 (incomplete). Sire: **Monterey Cardinal.** Dam: **Zeitler Explorer's Stell.** Selling—**SUNNY CREST PRE NUGGET MITIZ,** born May 21, 1960, by **McDonald Farms Pre Nugget,** GOLD STAR SIRE.

Ermine's Daughter Selling

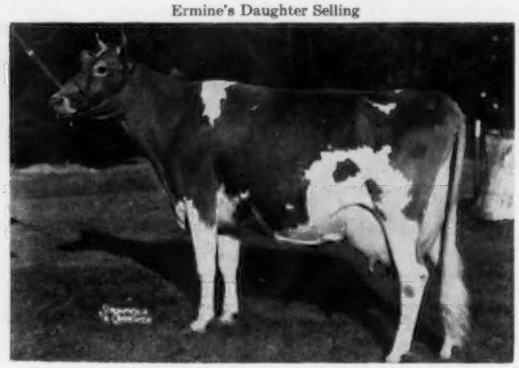

Fairlawn Peerless Ermine, VG 3 times—GOLD STAR DAM
17855—893—8yrs—365—3x. 6 PR sons—2 GOLD STAR. 5 tested daughters—1 E, 3 VG, include **NYALA ANTON'S PERSIAN** (in sale), born November 22, 1955, VG twice, 9310—518—Sr3—HIR—305—2x, sold in 1959 for $1,300. Sire: **Douglaston Challenger's Anton.** Persian is due to the service of Henslee Farms V. Fame.

THE MERRYMAN COMPANY
SPARKS, MARYLAND

THE PENNSYLVANIA GUERNSEY BREEDERS' ASSOCIATION
P.O. BOX 458 CAMP HILL, PA.

SUNNY CREST FARMS DISPERSAL, MONDAY, APRIL 24, 1961

A Dam-Daughter Pair Selling

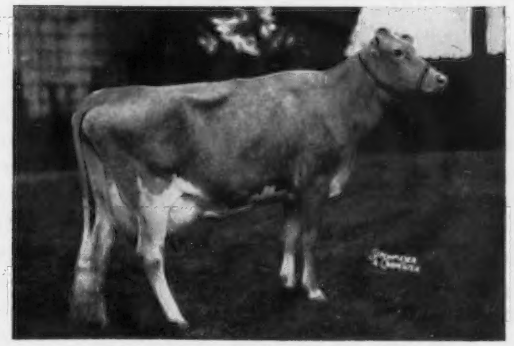

GOLDEN HARVEST MONARCHS GIRLIE, VG 3 times.
Born July 5, 1954. Due June 1 to the service of Langwater Supreme. 4 records include 13762—686—5yrs—DHIA—305—2x. Sire: **McDonald Farms P. Monarch.** Dam: **Sterlingold Rosy Girl,** 15018—*771—5yrs—HIR—305—3x, former Class Leader.

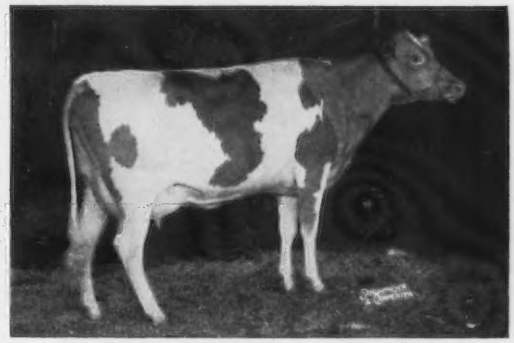

APPLEBROOK KING GAIL, VG '60 at 2 years
Born February 24, 1958. Due September 1 to the service of Langwater Deershorn. Sire: **Applebrook Prediction's King.**

Another Dam-Daughter Pair In Sale

EAGLE VALLEY APPOLLO'S COY, VG 3 times
Born February 10, 1947. Due before sale to Langwater Supreme. 4 records include 14248—616—Jr4—365—3x. Sold in 1952 for $1,000. Sire: **Coronation Appollo.** Dam: **Eagle Valley Coy,** 4 records average 10357—507.

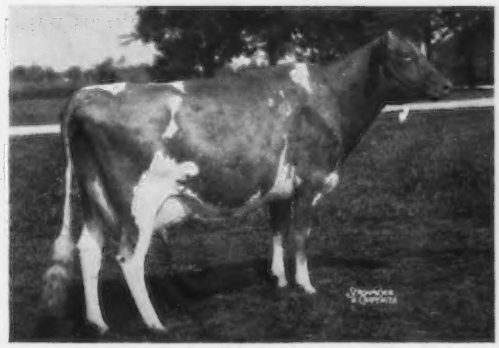

EAGLE VALLEY H. CORANA, E '54
Born March 20, 1950. Due June 12 to Western Glow Maryann's Traveler. 5 records include 13684—692—5yrs—365C—3x. Sold in 1959 for $1,100. Sire: **McDonald Farms Hassan.** Her daughter, born July 16, 1959, by **Fuller Farms Dynamic Action,** also selling.

In Sale With A Son and Daughter

ORCHARD CREST HEIDI, VG twice
Born April 12, 1956. Due to the service of Danny (opposite page). 9650—365—DHIA—305—2x. Sire: **Villa Crest King's Honor.** Dam: **Orchard Crest Countess.** Heidi's son, **SUNNY CREST TRAVELER'S KING,** born October 14, 1960, by Western Glow Maryann's Traveler, and her daughter, **SUNNY CREST BUTTERFAT BELINDA,** born October 13, 1959, by **Maurana D. Butterfat Favor,** are also selling.

In Sale

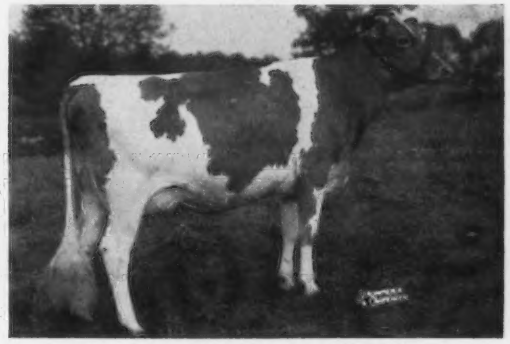

ATTEBROC M. PRINCE'S KATHLEEN, VG '60
Born October 5, 1957. 1st 2 Yrs., Gr. Ch., Dutchess Co., 3rd 2 Yrs., 2nd Best Udder, N. Y., 1960. Sold for $1,350, resold for $1,750 in 1960. Sire: **Fairlawn Prince's Actor.** Dam: **Langmore C. Perfect Katie,** 6 records include 10681—564—Jr3—305—3x.

Herb spared no expense to buy the best when establishing the herd. The following outstanding sires are represented with daughters in the sale: **McDonald Farms Pre Nugget,** GOLD STAR SIRE (3); **Coldspring's B. R. Chief, Mulhocaway Butterfat Quartus** (3); **Mulhocaway Butterfat Dollar** (5); **Riegeldale Coronation King, Western Glow Maryann's Traveler, McDonald Farms Pre Kelvin** (4); **McDonald Farms Le Reward, Coldsprings' Beauty's Archer, Henslee Farms Galahads Virgel, Fairlawn Actor's Acme,** GOLD STAR SIRE, **McDonald Farms Jolly Paragon, McDonald Farms Hassan, Coronation Appollo, Fairlawn Actor's Leader,** GOLD STAR SIRE, **Nyala Ermine's Bonanza,** GOLD STAR SIRE, **Fairlawn H. Eastern King,** GOLD STAR SIRE, **Sportsman's Earnest Peer, Fairlawn Peerless Actor,** GOLD STAR SIRE, **Wyno Beau's Saint** (3); **Fairlawn K. Warrior** (2), **Yellow Creek Jewel Supreme,** GOLD STAR SIRE, **Yellow Creek Rosen Duke, McDonald Farms P. Monarch, Fairlawn Blanche's Actor,** and **Coldspring's Hardwick's Beau.**

THE MERRYMAN COMPANY
SPARKS, MARYLAND

THE PENNSYLVANIA GUERNSEY BREEDERS' ASSOCIATION
P.O. BOX 458 CAMP HILL, PA.

BREED YOUR OWN ALL-AMERICANS

THESE YOUNG SIRES WILL BE IN THE McDONALD FARMS SALE AT THE FARM, MAY 26, 1961

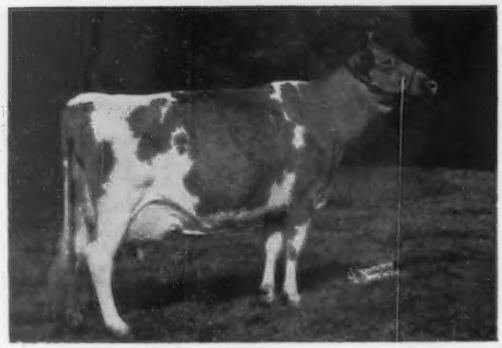

McDonald Farms Jolly Token (E '58—93.5)
13034—672—Sr4—HIR—305—2x. Three other records — all over 11,500—570. The only entry of the breed to be All-American or Res. All-American every year for the past seven years. On retest, 10449—520—7yrs—HIR—2x in 235 days. Still milking.

Token's son, **McDONALD FARMS R.L. DIVIDEND,** born July 6, 1960, will be in the sale. He is a show calf. His sire is **McDonald Farms Pre Rose Lad,** now in service at Badger Breeders Cooperative, Shawano, Wisconsin. We are continuing to use him at McDonald Farms. One of the best 2-year-olds we have had is McDonald Farms R.L. Bella, milking just about 50 lbs. per day, and as nice as they get to be in type. Rose Lad is sired by McDonald Farms Prediction out of an Excellent daughter of McDonald Farms Distinction. Next dam an Excellent daughter of Foremost Prediction. Dividend is an intensely-bred Prediction. A son of Token, McDonald Farms Rival Captain, has been retained as Herd Sire at McDonald Farms.

McDonald Farms Royal Welcome (VG '59—88.0)
8256—434—Jr2—HIR—305—2x. 9481—536—Sr3—HIR—305—2x. On retest: 8414—464—Sr4—HIR—2x in 195 days. Should make about 12000—305. A Paragon daughter of our great brood cow, Ideal Nova.

Welcome's son, **McDONALD FARMS MISTER DOUGLAS,** born August 15, 1960, is in the sale. He is a very good individual with plenty of Dairy Character. Douglas is a son of our Gold Star Sire, **McDonald Farms Premier.** A son of Welcome is in service at NYABC, and a daughter, by Rose Lad, will make about 10,000 lbs. of milk—305—2x as a 2-year-old at the Farm this year. Every animal of the Nova family has been of good type and every female has produced well and proved to be a good transmitting animal. Douglas is about 100% same blood as McDonald Farms Mister Don, reserved as Herd Sire at McDonald Farms.

McDonald Farms Miss Althea
11195—618—Jr2—HIR—305—2x. 6012—317—Jr3—HIR—2x in 120 days. A Premier out of an Excellent daughter of Nova.

Althea's son, **McDONALD FARMS BRIGHT DOLLAR**, born October 29, 1960, is a top individual and bred to be one. His sire, **McDonald Farms Jolly Brilliant**, was unanimous All-American Jr. Yearling Bull in 1959. We have sixteen daughters in the herd and more coming. Brilliant is a Neptune son of Nova — full brother to the All-American Produce of Dam, 1959 & 1960. Miss Althea is also about 100% same blood as Mister Don.

McDonald Farms have bred 38.4% of all the All-Americans to date and have bred 25.9% of all the Reserve All-Americans. McDonald Farms-bred sires have sired 50.9% of all the All-Americans and 39.3% of all the Reserve All-Americans. Visit the Farms and look the herd over. The latchstring is always out.

BREED BY CHOICE NOT BY CHANCE

McDONALD FARMS **Cortland, New York**

CORNELL UNIVERSITY, Owner H. H. THOMAS, Herdsman K. C. SLY, Manager

Edgewood Farm — North Andover, Massachusetts

Production Remained At A High Level During 1960

58 Completed HIR Records Averaged
9755 Lbs. Milk – 4.7% – 456 Lbs. Fat (M.E.–305–2x)

We Had 7 State Production Leading Records With 5 Cows

Flying Horse Harmony Twilight	*10924—*538—Jr2—HIR—365—2x (M.E.—305—2x) 11235—4.9%—553
Edgewood H. Perky	*10139—454—Jr3—HIR—307—2x (M.E.—305—2x) 11094—4.5%—496
U.N.H. King Noble Charm	*12583—*534—Jr4—HIR—319—2x (M.E.—305—2x) 12908—4.2%—547
Edgewood Hollistan's Matilda	*17098—712—5yrs—HIR—365—2x (M.E.—305—2x) 14533—4.2%—605
Edgewood H. Falyne	*17098—712—5yrs—HIR—365—2x (M.E.—305—2x) 10742—4.9%—525

Who Coudn't Use A Bull Out Of One Of These Cows By One Of These Popularly Bred Sires?

Coldspring's B.V. Gay Lad
Over 30 daughters now in the herd — many of them on test.
Sire: **Coldspring's Beauty's Valor** (The Beauty Family)
Dam: **Glenburnie Royal's Golden**
12168—610—Sr3—305C—2x
20686—1101—6yrs—365—3x

Nyala Prince's Nero
30 daughters in milk in the Highfields Farm herd, East Kingston, N.H.
Sire: **Nyala Peerless Prince** (GOLD STAR SIRE)
Dam: **Nyala Supreme Starlight** (E '53)
11921—697—Jr2—365C—3x
16982—934—Sr4—365—3x

We'd be happy to send prices and pedigrees.

Stock For Sale — Visitors Always Welcome

T.B and Bang's Accredited — HIR Test

Tel. Lawrence, MUrdock 2-0940 WOODROW FOLLETT, Manager

Edgewood Farm — North Andover, Massachusetts

Located off Rt. 125, on Osgood St., 1 mile south of North Andover

LIEBLUND FARM COMPLETE DISPERSAL

AT THE FARM, R.D. 1, STILLWATER, PENNSYLVANIA, SATURDAY, MAY 6, 1961.

The Farm is located 10 miles west of Shickshinny and 5 miles east of Benton just off Route 239.

73 HEAD . . . A Real Opportunity To Buy Top Cattle—All Animals Are Vaccinated

Herd Classified in 1959 . . . Average Score 84.8% . . . 1 E—15 VG—11 D—1 A. **27 cows have 64 records that average 11689—594—M.E.—305—2x. 16 records that will be made official in 1961 should average 12452—650.**

HOMINY HILL COUNT HAS 18 DAUGHTERS IN THE SALE. His first 6 to finish test as Jr2-year-olds average 12242—639—M.E.—305—2x.

6 COUNTS IN THE SALE

9 DIRECT FEMALE DESCENDANTS IN SALE

A Pair From The Supreme's Betina Family

LIEBLUND NOBLE BUNNY
Born August 27, 1958, Calved January, 25, 1961, 2911—130—Jr2—DHIR—2x in 59 days. Entered in 1962 Pa. Futurity. 3 from the Betina family are in sale.
Dam: **Lieblund's Loyal Bess**
10933—604—Sr4—HIR—305—2x
She a full sister to dam of Actress and from the Betina family. Betina sold for $11,000 and is the dam of 3 tested daughters.

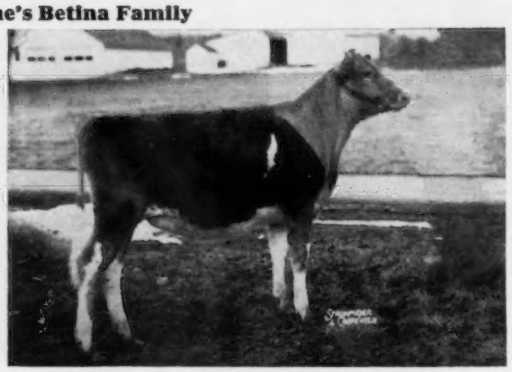

LIEBLUND NOBLE ACTRESS Born May 2, 1960
Dam: **Lieblunds Loyal Ballerina** (VG)
She a full sister to Loyal Bess, dam of Noble Bunny (opposite). 10196—586—Jr3—HIR—305—2x, 10532—590—Jr4—HIR—305—2x. Both are out of Maple Lane Supreme's Betina (VG 3 times), 12018—646—5yrs—305C—2x, 13435—749—6yrs—HIR—365—2x, 13085—643—7yrs—HIR—305—2x, 13957—685—8yrs—HIR—305—2x.

LIEBLUND NOBLE JILL Born March 20, 1958
Fresh June 13, 1960 with a daughter, **LIEBLUND JOLLY ARABELLA**, in sale. 9125—522—Jr2—DHIR—2x in 283 days. Due to the service of McDonald Farms Jolly Zestful (see his daughters on the opposite page), June 25, 1961.

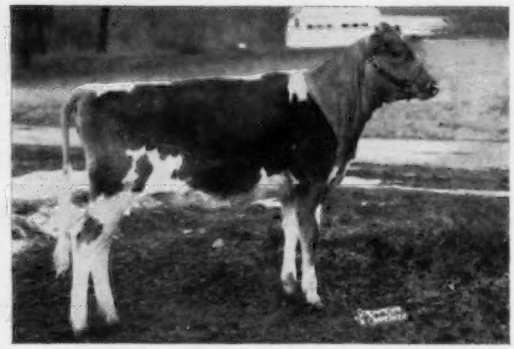

LIEBLUND NOBLE ABIGAIL Born April 14, 1960
Entered in 1963 Pa. Futurity.
Dam: **Lieblund Royals' Jennie**, in sale.
9256—521—Jr2—HIR—305—2x, 11701—636—Jr3—HIR—305—2x, 13540—748—Jr4—DHIA—305—2x. She is also a dam of 2 full sisters by Jolly Zestful, in sale. Next Dam: Lake Louise Superb's Molly, 10172—551—Jr2—365—3x. **6 direct female descendants in the sale.**

Jill and Abigail Are Full Sisters From The Jennie Family

LIEBLUND NOBLE VERA Born April 5, 1958
Calved June 29, 1960 with a heifer. 9858—526—DHIR—Jr2—2x in 267 days. Due July 23, 1961 to McDonald Farms Jolly Zestful.
Dam: **Lieblund Royal's Beverly** (VG '59)
10061—527—Jr2—HIR—305—2x, 11432—598—Jr3—HIR—305—2x
Next Dam: Douglaston Champ's Bella, 9598—519—Jr2—365—3x.
4 direct female descendants in sale. A full sister to Noble Vera, **LIEBLUND NOBLE AGATHA**, born June 8, 1960, is also in the sale. . **4 from the Bella family are in the sale.**

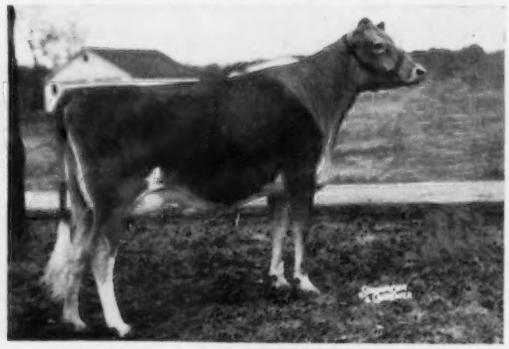

LIEBLUND NOBLE ROSITA (Vacc.) Born March 31, 1958
Calved July 29, 1960 with a bull calf. 8430—416—Jr2—DHIR—2x in 237 days. Due August 19, 1961 to McDonald Farms Jolly Zestful.
Dam: **Lieblund Royal's Rosalind** (VG)
10799—564—Jr2—HIR—305—2x

Jill, Vera, Abigail and Rosita are ¾ sisters.

PLAN NOW TO ATTEND THE LIEBLUND FARM COMPLETE DISPERSAL

George C. and Margaret G. Lieb } Owners — Phone: Huntington Mills 864-3581 — Martin Lieb, Herdsman

T.B. Accr. 569187 — Bang's Free 21906 — Entirely Vaccinated

73 HEAD + THE COMPLETE SALE OF EQUIPMENT INCLUDING OVER $28,000 WORTH OF MACHINERY—SOME OF THE BEST EQUIPMENT WE'VE EVER SEEN AND BEEN PRIVILEGED TO SELL. EQUIPMENT SALE STARTS AT 10:00 A. M. THE FARM WILL BE OFFERED AT AUCTION AT 12:00 NOON.

JOLLY ZESTFUL (see IV Cover, February 23, 1961 Journal) AND 20 DAUGHTERS ARE IN THE SALE.

In Sale

LIEBLUND JOLLY TULIP Born May 13, 1958
Calved July 18, 1960
Bred to Zestful, the calf will be a full brother or sister to Jolly Atlas (opposite). 7912—409—Jr2—DHIR—2x in 248 days. 1st Jr. Yr., Pa., 1959. 3rd 2-year-old, Pa., 1960. A daughter of McDonald Farms High Neptune out of a daughter of Premier.

Tulip's Son In Sale

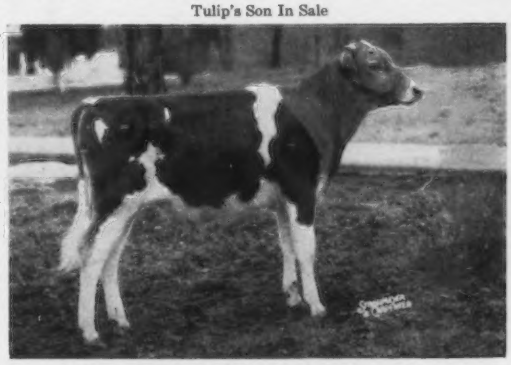

LIEBLUND JOLLY ATLAS Born July 18, 1960
He carries 5 crosses to Foremost Prediction and is a double grandson of McDonald Farms High Neptune, he sire of the All-American Sr Get for past 4 years. He is by **McDonald Farms Jolly Zestful** out of **Jolly Tulip** (opposite), she a High Neptune out of a Premier—he a GOLD STAR SIRE.

In Sale

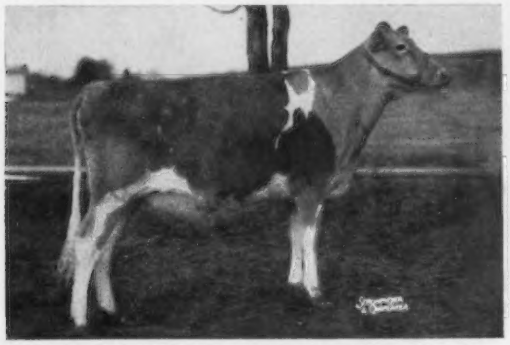

LIEBLUND JOLLY YASMINE Born March 22, 1959
Due August 11, 1961 to Hominy Hill Count (see his daughters on opposite page). Nominated for 1962 Pa. Futurity.
Dam: **McDonald Farms Supreme Ysbel** VG '59. **In Sale.** She is due May 18, 1961 to Jolly Zestful. 10828—549—Jr2—HIR—305—2x, 12810—693—Sr3—DHIR—305—2x.

In Sale

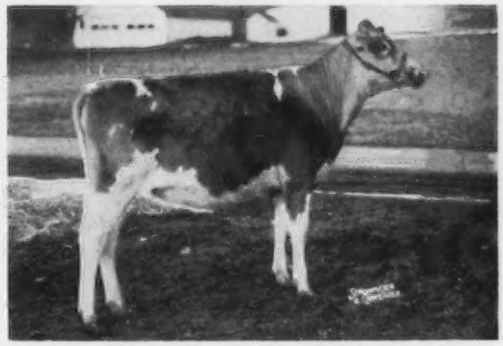

LIEBLUND JOLLY ALICIA Born January 12, 1960
1st Jr. Calf, Pa., 1960. Noninated for 1963 Pa. Futurity. **2 more from this family are in the sale.**
Dam: **Lieblund Noble Beatrice**
11190—589—Jr2—HIR—305—2x
13539—712—M.E.—305—2x
A daughter of Hominy Hill Count. She is out of a full sister to Betina—same female family as Noble Bunny and Actress (see opposite page).

In Sale

LIEBLUND JOLLY PETUNIA Born August 12, 1959
Due October 30, 1961 to Hominy Hill Count. 3rd Sr. Calf. N. J., 1960. She is a ¾ sister to Jolly Alicia (above).
Dam: **Lieblund Noble Marigold**
10750—528—Jr2—DHIR—305—2x, 5620—255—Sr3—DHIR—2x in 90 days.
In Sale—Calved December 23, 1960.
Next Dam: Lieblund's Loyal Violet, In Sale, 10648—527—Jr4—HIR—305—2x.

In Sale

LIEBLUND JOLLY ARABELLA Born June 13, 1960
She is a daughter of **Lieblund Noble Jill**, that is a full sister to Lieblund Noble Abigail. These are from the Jennie family. **6 direct female descendants in the herd.** See opposite page for pictures of both Noble Jill and Noble Abigail.

THE MERRYMAN COMPANY
SPARKS, MARYLAND

THE PENNSYLVANIA GUERNSEY BREEDERS' ASSOCIATION
P.O. BOX 458 CAMP HILL, PA.

B A D G E R

Is Pleased To Present, And Able To Offer To Our Members, This Great Bull From The Melody and Royal Rose Families

Himself

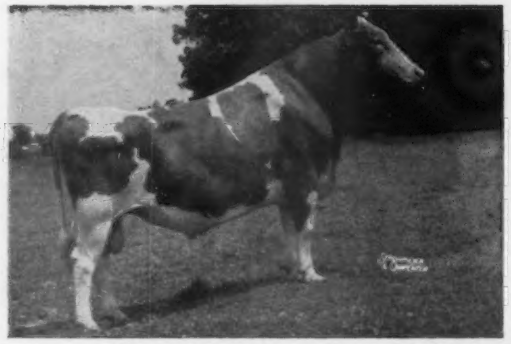

FLYING HORSE HARMONY ROYALIST (G-110)

Weighs 1740 lbs.
Born March 16, 1956

He has done an outstanding job in the Onahill herd where he left many very impressive daughters. Purchased from William Von Thaden, Bordentown, N. J.

His Sire

Flying Horse Melody Master

Nominated for All-American Aged Bull. Now in service at Sarival Guernseys, Glendale, Ariz. All-American Aged Bull, 1954, 1st Aged Bull, Sr. & Gr. Ch., New Mexico State Fair, 1960.

His Dam

Flying Horse General Rose, E '59 '60

($9,500)
12212—699—Jr2—365—3x
19720—1141—Sr4—365C—3x
In the Deep Lake herd in Lakeville, Conn.

His Maternal Granddam

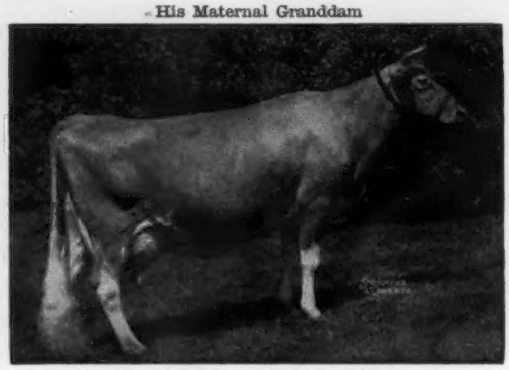

Flying Horse Royal Rose

GOLD STAR DAM
15059—853—Jr2—365C—3x
*22558—*1154—5yrs—365C—3x
5 PR sons, 2 are GOLD STAR SIRES, 3 tested daughters, all with over 800 lbs. fat, 2 over 1,000 lbs. fat.

20 Years of Successful Pioneering In The Business of Breeding Dairy Cattle

Frozen Semen Available.

Write for our Selective Mating Policy.

VISITORS WELCOME EVERY DAY

BADGER BREEDERS COOPERATIVE

SHAWANO — Phone LAkeview 6-2141 — WISCONSIN

NOW TWIN SONS OF THE CHAMPION FOR SALE

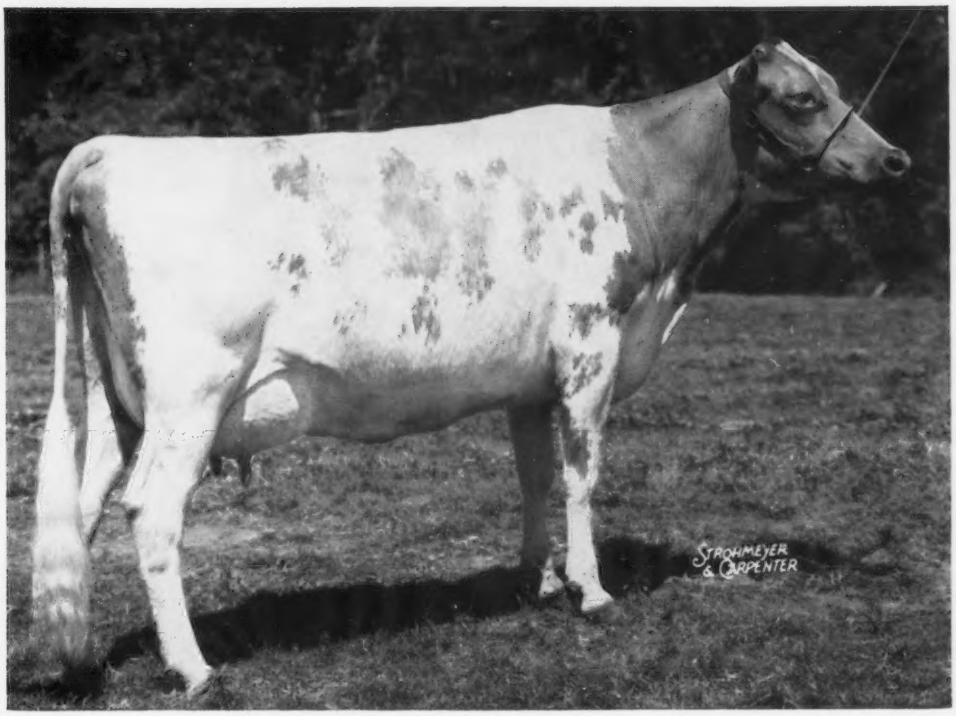

DINSMORE JURY LINNIE (Excellent)

Dropped June 28, 1950
9884—458—Jr4—305C—3x
13415—610—5yrs—364C—3x
Grand Champion at several shows including the last three Jacksonville, Fla., Fairs

Sire: **Dinsmore Juryman**
Sire: Quail Roost Noble Yeoman
Dam: Butler Island Janice (E)
13803—603—CC—3x

Dam: **Gayoso Chink's Lindy** (VG)
9429—451—Jr2—365—3x
Sire: Chinquapin Philosopher
Dam: Merry Lindy of Maulton

We now have two sons of Linnie in heavy service and a third we are starting to use. There are two daughters in our herd, one in heavy production and the other due to calve this spring.

We offer for sale twin sons born November 8, 1960, sired by **Bayville General Marlboro.** These calves are full brothers to Dinsmore Levity King that was Junior Champion at the Jacksonville, Fla., Fair, November, 1958.

Federal Accredited 57790 — J. B. Lanoux, Herdsman — Fla. Bang's Accredited 403

Dinsmore Farms

10 miles north of Jacksonville Near U. S. 1

Dinsmore, Florida

V. C. JOHNSON — EARL A. JOHNSON — CHARLES F. JOHNSON

PRE-EMINENT GUERNSEY FARM DISPERSAL

Gallatin, Missouri — **June 26, 27, 1961**

Sterling Industries, Inc.
J. C. Penney, Owner
330 W. 34th Street — New York 1, N. Y.

175 HEAD — 7 Bulls — 103 Cows
30 Bred Heifers — 35 Open Heifers

Harold K. Appley, Manager
Phone Jameson, Mo.
Van Dyke 8-4700

Due to the very limited time he has been able to spend in Missouri visiting Pre-Eminent Farm and enjoying his Guernseys, Mr. Penney has reluctantly decided on this dispersal.

After developing Foremost Guernseys into one of the most outstanding herds in the livestock world, Mr. Penney, in late 1952, presented the Foremost herd and funds to develop a suitable farm, to the University of Missouri.

When the Foremost herd went to Missouri, Mr. Penney then devoted his long-standing interest in Guernseys to developing the Pre-Eminent herd which he had established in 1940. The top cows of the breed were brought to Pre-Eminent, regardless of cost. Pictured are two that have a strong infusion of Foremost breeding that have been Grand Champions at the National.

Seldom are cows such as these available except in dispersals

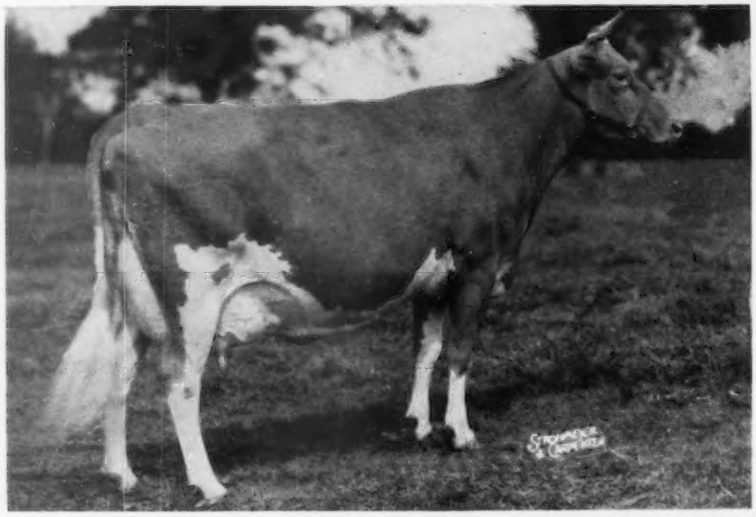

NATIONAL GRAND CHAMPION
← LUSHACRES HERMES' QUEST
(E 4 times)

Sold for $15,500. **She is the highest classified cow of the breed with a score of 95%. All-American Senior Yearling, 2-Year-Old, 3-Year-Old, 1954, 1955, 1956, respectively. Senior and Grand Champion at the National and International, 1956. Winner at many top shows.**

13882—803—Jr2—365—3x
17529—*1104—Jr4—365C—3x
14651—*900—5yrs—HIR—305—2x
14755—868—6yrs—HIR—365—2x
3 daughters, all classified, 1 E, 2 VG.

In the sale are Quest and her Excellent daughter, LAKEWOOD OPPORTUNIST (E '58 '59 '60), **15208—748—Jr4—HIR—365—2x, she due April 1 to Northern Hermes May Royalty. Opportunist is the dam of 2 daughters, one by McDonald Farms Jolly Valerian, fresh about April 1, and an open heifer by Hominy Hill Sonny.** Also in the sale **is PRE-EMINENT ROYAL QUEST** (VG '60), **a triple Foremost Loyalty and the right kind.** She is by **Foremost May Royalty** and out of **Quest.** She was fresh November 20, 1960 and is on test. Also in the sale is a full sister to Quest, fresh October 31, 1960 and her daughter, **PRE-EMINENT REGAL QUELLA,** by **Foremost May Royalty.**

NATIONAL GRAND CHAMPION
HAGAN FARMS MERRY SONG →

Excellent 7 times including 1960. Sold for $10,000. **1st at the National for 4 consecutive years. Senior and Grand Champion at the National 3 times and the International 3 times.**

15123—800—Jr3—365C—3x
14998—*785—Sr4—305C—3x
15564—817—5yrs—305C—3x
11452—606—6yrs—305C—3x
12378—727—7yrs—HIR—305—2x
13045—713—8yrs—HIR—365—2x
14611—774—9yrs—HIR—365—2x

She is due August 26, 1961 to a son of Horse Shoe Conrad's Boswell and Quest. **Her calf combines the blood of National Champions.**

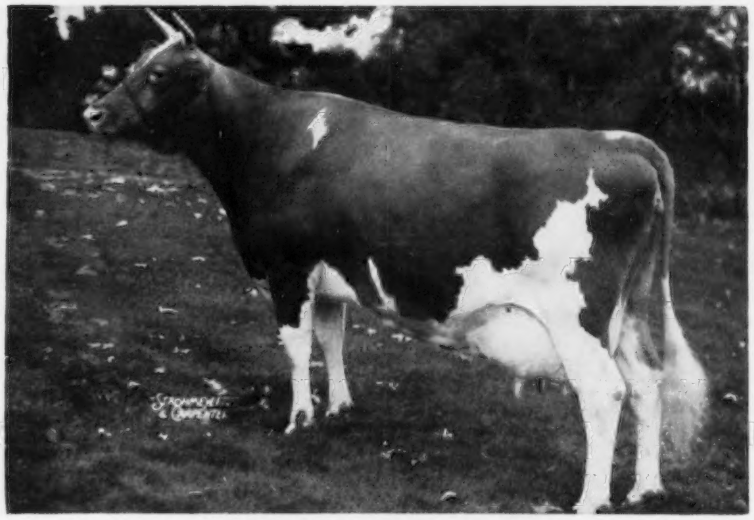

Merry Song and 2 daughters are in the sale. The daughters are: **PRE-EMINENT JOLLY CAROL** (VG '60), 8061—432—Jr2—HIR—305—2x. She is by **McDonald Farms Jolly Valerian** and was fresh December 24, 1960. She will be bred to the Boswell son of Quest. Also selling, **PRE-EMINENT SUNNY MERRY SONG,** born November 17, 1958, a daughter of **Hominy Hill Sonny.** She is due May 1 to a Jolly Valerian son of Pre-Eminent Renee (E 3 times), 16247—*1120—Jr4—HIR—365—2x. Will sell open.

This sale will offer a real opportunity to select animals strong in the best of proved, popular Foremost blood.

THE MERRYMAN COMPANY
SPARKS, MARYLAND

MISSOURI GUERNSEY BREEDERS' ASSN.
8 North Ninth St., Columbia
and Palmyra Rd., Hannibal, Missouri.